2 CENTS PAY NO MORE!

Chicago Daily Tribune

THE WORLD'S GREATEST NEWSPAPER

FINAL ★★

VOLUME XCVI.—NO. 165 C [REG. U. S. PAT. OFFICE. COPYRIGHT 1937 BY THE CHICAGO TRIBUNE.] MONDAY, JULY 12, 1937.—28 PAGES THIS PAPER CONSISTS OF TWO SECTIONS—SECTION ONE PRICE TWO CENTS IN CHICAGO AND SUBURBS ELSEWHERE THREE CENTS

PLANT TO REOPEN; DEFIES CIO

DISCLAIM TRUCE ANNOUNCED BY GOV. TOWNSEND

Mills Will Resume Work Tomorrow.

One Dead in Steel Riot

One man is killed and six injured when Republic Steel strike pickets riot at Massillon, O. Battle police for an hour. Troops are called. Details on page 6.

(Picture on back page.)

Officials of the Youngstown Sheet and Tube company announced last night that they will reopen their strike closed East Chicago plant to their 7,000 employés tomorrow, probably with the morning shift.

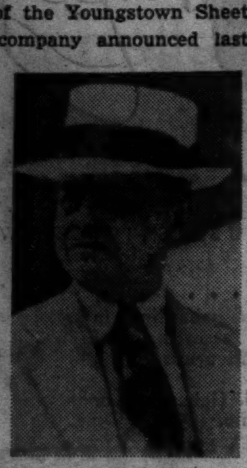
J. C. Argetsinger.

A short time earlier Gov. M. Clifford Townsend stepped into the limelight with the announcement that he had arranged a truce that he called a memorandum of faith between the company and John L. Lewis' Committee for Industrial Organization.

On the strength of the governor's announcement, Van A. Bittner, regional director of the C. I. O. Steel Workers' Organizing committee, had proclaimed a great victory for the C. I. O. and left Indianapolis on a dash back to Chicago by train to withdraw his strike pickets.

10 Barrels of Beer Bought.

His strike lieutenants had collected so-called voluntary contributions from East Chicago merchants and bought ten barrels of beer for a celebration held last night in the Auditorium at 3436 Michigan avenue, East Chicago.

But the company, learning of the governor's truce announcement, denied any agreement with the C. I. O.

In Youngstown, O., J. C. Argetsinger, vice president and general counsel, said the company had decided to reopen without advice or help from the governor, at the insistent demand of the employés, who are known to be weary of the strike and the long period of payless days it has brought. The plant was the last of any size still closed by the steel strike.

Finds Means of Protection.

Argetsinger said that although the Indiana governor has made no move to send troops to protect the workers, as requested by the workers and the company and Mayor Andrew Rooney of East Chicago, the company has found a way to protect its men in their legal right to work.

In a sharp telegram to Gov. Townsend, Argetsinger called upon him to correct the impression that a truce has been arranged through the governor's good offices. The telegram read:

"The press advises me the pickets are being withdrawn from the Youngstown Sheet and Tube company plant in Indiana Harbor and you have made some statement inferring an arrangement or agreement with this company. I cannot believe this is correct, as you know I advised you that the company would not make any agreement or settlement that would involve or affect the C. I. O. or the S. W. O. C., either through you or in any other way.

"Our confidential memorandum to you cannot be used in this manner. We stated then [when it was sent] that it could not be used by any person or organization in any way as any sort of contract, agreement, or settlement.

Correction Asked.

"Please correct the erroneous impression your statement is reported to have created, as we want our employés to know the truth before they return to work."

Argetsinger explained that he had sent the governor a confidential memorandum ten days ago, setting forth the company's labor policy. In it, Argetsinger said, he informed the governor that the company was always willing to deal with representatives of any group of its employés, but had not mentioned the C. I. O.

[Continued on page 6, column 2.]

10 Hurt as Lightning Hits Diversey Beach Bathers

NEWS SUMMARY of The Tribune [And Historical Scrap Book.] Monday, July 12, 1937.

LOCAL.

Youngstown company to reopen mill tomorrow, spurning C. I. O. truce. Page 1.

Ten persons injured as bolt of lightning strikes crowd of bathers at Diversey beach. Page 1.

Furch defense attorneys call surprise witness to establish jealousy as motive for slaying. Page 1.

Driver killed, two children injured, as car hits store in mystery crash, then bounces into tree. Page 3.

Horse sense is all it takes to keep cool; in other words, keep cool. Page 9.

Fugitives from Illinois marriage laws flock to Crown Point, Indiana's Gretna Green. Page 11.

Chicagoans visiting France next month will have opportunity to see dedication of dozen American war memorials. Page 13.

Oliver J. Westcott, consulting engineer, killed by lightning while fishing. Page 22.

FOREIGN.

Tokio diplomats believe war with China is very near as result of Peiping clashes. Page 1.

Three soviet aviators take off from Moscow, attempting polar flight to San Francisco. Page 1.

China orders army to hold ground at any cost and reject Japanese terms for truce. Page 2.

Pope prays for tranquility and justice in radio speech to bless French cathedral. Page 4.

All Ulster police mobilized as Orangemen prepare to celebrate today; riots feared. Page 4.

Spanish loyalists warn big Madrid drive is only a "gentle beginning" of determined offensive. Page 5.

Britain outlines to France new scheme to revive international patrol of Spain. Page 5.

Marcia Van Dresser, singer formerly with Chicago Opera company, dies in London. Page 8.

Church representatives of 40 nations open Oxford sessions today; plan fight on dictatorships. Page 15.

DOMESTIC.

George Gershwin, foremost composer of classical jaz music, dies after operation. Page 1.

Erratic Illinois automobile drivers face loss of their cars for one year; new law in effect today. Page 3.

Leader of Illinois Young Republicans finds party ready for return to power in 1938. Page 5.

One man killed and six injured in Ohio steel riot; call troops. Page 6.

WASHINGTON.

New army pursuit planes to do 300 miles an hour. Page 2.

Thirteen senators hold fate of court packing proposals. Page 7.

SPORTS.

Pirates whip Cubs, 3 to 2; White Sox lose to Browns, 4 to 1, and then win, 4 to 3. Page 19.

Bierman, 1936 All-Star coach, casts his vote for 1937 eleven. Page 19.

Ninety-seven qualify for TRIBUNE swim finals. Page 19.

Elroy Robinson breaks world record in half mile run. Page 19.

Jack Curley, sports promoter, dies. Page 19.

John D. Shibe, former president of Athletics, dies. Page 20.

Detroit shades Bob Feller, 3 to 2, on two hits and six walks. Page 20.

Chicago district golfers face biggest week of year. Page 20.

Play the favorites at Arlington; you can't lose. Page 20.

Giants take two from Brooklyn to cut Cubs' league lead. Page 20.

Montague still a grand guy to his Hollywood pals. Page 20.

EDITORIALS.

We Should Take to the Desert; Crime Triumphs; Where It's Folly to Be Wise; Wisconsin Marriage Law; A Sailor Tells the Marines. Page 10.

FEATURES.

Crossword puzzle. Page 7.
News of society. Page 15.
Movie review. Page 15.
Music review. Page 15.
Radio programs. Page 22.
Deaths, obituaries. Page 22.
Experimental farm diary. Page 22.

FINANCE, COMMERCE.

Wheat surplus assured for U. S. this year. Page 23.

Cost of living continues rise during June. Page 23.

Holiday cuts operations of steel industry. Page 23.

Hope rises once more in Wall street. Page 23.

Want Ad Index. Page 23.

Average net paid circulation JUNE, 1937 THE CHICAGO TRIBUNE DAILY in excess of 800,000

HUNDREDS FLEE IN TERROR WHEN BOLT RIPS TREE

Injured Struck as They Seek Haven.

(Pictures on back page.)

Lightning crashed out of a freakish north side electrical storm yesterday afternoon into the midst of several hundred terrified bathers seeking heat relief on the Diversey beach. Ten persons were burned and shocked, several were knocked down by the bolt, and many others fled screaming from the beach.

The victims were carried into the bathhouse, revived by lifeguards under Capts. Joseph Mansfield and Charles Flaschner, and taken in police patrol wagons from three north side stations to the North Chicago and Columbus hospitals. All were released last night after receiving treatment.

Bolt Scatters Crowd.

Lifeguards warned the bathers to leave the water as the storm approached at 3:30 o'clock. The ten who were injured clustered with dozens of others under a poplar tree near the bathhouse. The bolt shattered the tree and hurled the crowd in all directions.

"I was under the tree when the lightning struck," Harold Glassman, 17 years old, 5040 Armitage avenue, said. "I felt a shock, then I was thrown to the ground. Other people were knocked down, too. Some were screaming. Others ran away."

Other victims were Ray Mohr, 20, of 2829 Lyndale avenue; William Baeten, 25, and his daughter, Marilyn, 2, of 3454 Pierce avenue; Mrs. John Caputo, 25, of 3134 Warren boulevard; Timothy Stannell, 20, of 4412 Congress street; Miss Dorothy Schultz, 23, of 1643 St. Louis avenue; Adam Rimak, 61, of 1548 Altgeld street; Leo Schwartz, 27, of 1947 North Halsted street, and William Kush, 19, of 549 North Artesian avenue.

Lightning Hits Steeple.

Other lightning bolts struck in other parts of the north side hit by the storm. Part of the steeple of the St. Ita Roman Catholic church at Catalpa street and Broadway was toppled to the ground. Damage was put at $2,000. An apartment building at 839 Sunnyside avenue, a house at 2053 School street, and several trees in the same sections also were struck. Other trees were uprooted.

Several pleasure boats were caught by the sudden squall. The cabin cruiser Ginnie Lou, belonging to David S. Harbison, 30 years old, son of the late Leslie C. Harbison, president of the Household Finance corporation, developed motor trouble at the peak of the storm.

In casting off the anchor at the entrance to Belmont harbor, Harbison was washed overboard. He was pulled back by William Racine, a passenger, after which a harbor boat pulled the Ginnie Lou safely to its slip.

Two Saved After Boat Tips.

J. D. Hogue, 2315 Burton avenue, Highland Park, and W. J. Babcock, 2340 Indian Tree drive, Highland Park, were rescued by the Wilmette coast guard under Capt. Carl Howell after their dinghy capsized in the storm three-quarters of a mile off Highland Park. The Squaw Duck, a sloop owned by Bernard Joseph, 5901 Kenmore avenue, was beached at Highland Park at the same time. No one was hurt in either incident.

Coast guardsmen rescued a sailboat with six passengers aboard which the storm gusts had disabled off the yacht harbor off 12th street.

The freakish storm appeared to concentrate its force in the Town Hall, Summerdale, and Rogers Park police districts, where streets and many basements were flooded.

500,000 at Beaches.

After the storm thousands swarmed back to the forest preserves for picnic suppers and many more thousands returned to the beaches. It was estimated that at least 500,000 went to the city's beaches during the day.

At 3 p. m. yesterday, before the storm began, the temperature had risen to 92 degrees. The minimum was 75 degrees at 6 a. m. yesterday.

Scattered thundershowers and continued warm is the forecast for Chicago and most of the middle west for today and tomorrow.

A GREAT DISAPPOINTMENT

Geo. Gershwin Dies; Set U.S. Life to Music

(Picture on back page.)

Hollywood, Cal., July 11.—(AP)—George Gershwin, one-time $15 a week song "plugger" who attained sudden fame when Paul Whiteman "plugged" the composer's "Rhapsody in Blue" in New York's classic Æolian hall, died today after an operation for a brain tumor. He was 38 years old.

The writer of jaz classics was ill only two weeks. He collapsed at a movie studio where he was writing songs for a musical. Taken to a hospital, he was reported suffering from nervous exhaustion.

Emergency Operation Ordered.

Gershwin collapsed again yesterday, at his home. X-ray examinations disclosed a brain tumor which had been growing amazingly fast. His physician, Dr. Gabriel Seagall, telephoned for Dr. Walter Dandy of Baltimore, asking him to fly here.

Late last night the composer's condition became extremely grave, and after a consultation of brain specialists an immediate operation was ordered. Dr. Carl Rand performed the surgery.

"Death was due to a cystic tumor of the right temporal lobe of the brain," Dr. Seagall said.

Gershwin never rallied after the operation, an unusually difficult one.

CAREER OF GENIUS

BY EDWARD BARRY.

"Damn the fool! Did he actually believe he could improve on it?" Thus roughly and affectionately Paul Whiteman paid tribute to the genius of George Gershwin when, at the initial rehersal of the latter's "Rhapsody in Blue," the king of jaz heard for the first time the now famous slow movement of the work. That very evening he had taken the manuscript away from Gershwin by main force and refused to allow the composer the extra days of polishing and revising for which he had begged.

This was in 1924, when George Gershwin stepped from Tin Pan alley into the affections of the musical "intellectuals." It was the "Rhapsody in Blue" which did the trick. With this work jaz perked itself up and presented itself to the attention of "serious" composers. Both in Europe and America this idea of embodying the rhythms and melodies

[Continued on page 18, column 1.]

NEW PROHIBITION FOR BARS: FREE LUNCHES ARE OUT

Though their hearts be as big as beer buckets, bartenders must henceforth shake their heads firmly and say "No" when their customers ask them for a bit of free lunch. Enforcement of a clause in the liquor regulations banning the giving away of food in drinking places was begun yesterday.

The fellows with the white aprons, the double chins, and the sympathetic natures mustn't even give a pretzel away any more, or a grain of pop corn. They may suggest that the customer bring his own, or try to bring pretzel pockets into vogue. Another thing:

There'll be no more drinks on the house.

Mail from Brazil Flown to Germany in 41 Hours

[Chicago Tribune Press Service.]

BERLIN, July 11.—Air mail which left Natal, Brazil, Friday was landed at Frankfort today after a record flight of 41 hours 20 minutes.

THE WEATHER

MONDAY, JULY 12, 1937.

Sunrise, 5:25; sunset, 8:26. Moon sets at 10:51 p. m. today. Jupiter, Saturn, and Venus are morning stars. Mars is an evening star.

CHICAGO AND VICINITY: Occasional scattered thundershowers Monday and Tuesday; continued warm; gentle to moderate south to southwest winds Monday.

ILLINOIS: Scattered thundershowers Monday and Tuesday; continued warm.

TRIBUNE BAROMETER.

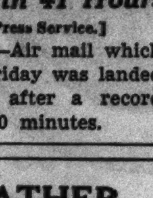

TEMPERATURES IN CHICAGO

For 24 hours ended 2 a. m., July 12:

MAXIMUM, 3 P. M. 92
MINIMUM, 6 A. M. 75

				Unofficial:	
3 a. m.	77	Noon	88	9 p. m.	80
4 a. m.	77	1 p. m.	90	10 p. m.	80
5 a. m.	76	2 p. m.	91	11 p. m.	79
6 a. m.	75	3 p. m.	92	Midnight	79
7 a. m.	75	4 p. m.	89	1 a. m.	80
8 a. m.	77	5 p. m.	85	2 a. m.	79
9 a. m.	80	6 p. m.	82		
10 a. m.	84	7 p. m.	80		
11 a. m.	85	8 p. m.	80		

For 24 hours ended 7:30 p. m. July 11:

Mean temperature, 84; normal, 72; excess since July 1, 50 degrees; excess since Jan. 1, 32 degrees.

Precipitation, trace; deficiency since July 1, .78 of an inch. Total since Jan. 1, 15.89 inches; deficiency since Jan. 1, 1.63 inches.

Highest wind velocity, 23 miles an hour from the northwest, at 5:04 p. m.

Barometer, 7:30 a. m., 30.06; 7:30 p. m., 29.99.

July 12, 1936:

Maximum temperature, 89; minimum, 76; mean, 82; clear; precipitation, none.

[Official weather table on Page 6.]

3 Soviet Flyers Hop for U.S. via North Pole

(Picture on back page.)

MOSCOW, July 12. [Monday.]—(AP)—The soviet air ace, Mikhail Gromov, and two companions, hopped off today for the United States flying by way of the north pole to San Francisco. Gromov took off at 3:22 a. m. [8:22 p. m. Sunday, Chicago time].

Good weather was forecast for the flight. The soviet north pole radio station predicted excellent flying conditions all along the route.

Levanevsky Prepared.

Gromov's flight comes within three weeks of that made over the north pole by three soviet aviators, who landed at Vancouver, Wash., on June 20.

Those three, Valeri Chekalov, Georgi Baidukov and Alexander Beliakov, passed directly over the north pole, near which the soviet government has established a scientific camp.

It was first reported that Gromov's destination might be Chicago.

Another plane expected to make a flight over arctic areas is to be piloted by Sigismund Levanevsky, who attempted a trans-polar flight from Moscow to San Francisco in August, 1935, but was forced to turn back when the plane developed trouble.

Escaped Historic Crash.

Gromov was the regular pilot of the big soviet airplane Maxim Gorky, but was not aboard it when the ship crashed in May, 1935, killing 49 persons.

With a minimum of farewells, the three flyers, headed by Gromov, took off from Tschelkovo field, about 35 miles outside of Moscow. Flying with Gromov are Co-Pilot Andrei Yumoshev, and Sergei Danilin, navigator.

Their plane is identical with that used by Chekalov on the recent hop to the United States. The flyers said they would hop over the pole and continue toward the west coast of the United States, flying as far as possible.

Lion Gives Cold Chills to Sleepers Seeking Heat Relief

Trenton, N. J., July 11.—(AP)—Sweltering residents, seeking relief from the heat by sleeping out of doors, were amazed shortly after midnight to see a lion lope down the street. Freshest among the pursuers was William Carl Schulz, owner and trainer of the lion. He grabbed it by the mane and dragged it back to its cage.

Furch Defense Calls Mystery Love Witness

(Picture on back page.)

A new figure was brought early this morning into the trial of Dr. Frank J. Furch, a chiropodist, who is charged with the murder of his second divorced wife, Mrs. Norma Schmidt. He is Robert Isaacson, 39 years old, a liquor dealer, living at the Pratt Lane apartment hotel, 1246 Pratt boulevard.

Robert Isaacson.

He was served with a subpena at 1:10 a. m. as he stepped into the lobby of the hotel. It called for his appearance today as a defense witness before Judge Rudolph F. Desort, in the Criminal court. The summons was served by Sidney Lewis, an agent for Samuel A. Hoffman, chief counsel for Dr. Furch.

Question of Meeting.

Isaacson, it is understood, will be asked about his friendship with the slain woman and, specifically, whether or not he had arranged to meet her the night of last Feb. 26 when she was shot to death by Dr. Furch. The point Mr. Hoffman will attempt to make, he said, is that if there was a plan for a meeting between Isaacson and Mrs. Schmidt, and it was known to Dr. Furch, it could have been a vital factor in bringing "emotional insanity" upon the doctor. This, the defense has contended, is what helped provoke the shooting.

Recalls Policeman's Story.

Attorney Hoffman recalled last night that Policeman Raymond Kern, a state witness, had testified that Dr. Furch only a few seconds before the shooting had accused Mrs. Schmidt of wanting to get him out of the house because she had an appointment that evening. It was while he was being escorted from the house that he opened fire. This showed his jealous streak, Hoffman said.

The lawyer emphasized jealousy also in his opening statement when he mentioned that Mrs. Schmidt had paid for a car with fourteen $100 bills and for a fur coat with eighteen $100 bills, the mysterious source of this money infuriating the doctor.

Loses Suit Against Widow.

Isaacson's appearance in court today will not be a new experience. In 1935 he appeared as the plaintif in a $100,000 breach of promise suit against Mrs. Mary Alexander, a wealthy widow. He lost the case, but gained fame as "Ufus the Tumblebug"—two pet names by which Mrs. Alexander called him. He called her "Salami Herring."

He was admittedly the great lover in that case. Whether his rôle in the Furch case has been that of a lover probably will be revealed today. Indirectly, Isaacson hinted at this this morning when he was served with the subpena.

"Why does the world try to make me out a great lover?" he asked.

Gives Name as Murphy.

When the process server first approached him, he gave his name as Murphy, but quickly admitted his

[Continued on page 8, column 2.]

We'll MAIL the TRIBUNE to You

LET the Tribune follow you on your vacation. We will mail the Daily Tribune 6 days a week to any point in Illinois, Indiana, Iowa, Michigan or Wisconsin for 50c a month. Remittance with order, please. Notify the Tribune or your newspaper carrier.

NOTICE: To Insurance Policy Holders paying 10c a month with subscription: Be sure your subscription is continued or insurance will expire.

WAR WITH CHINA VERY NEAR, JAP CHIEFS BELIEVE

Cite Broken Pledges of Nanking.

BULLETIN.

TOKIO, July 12 (Monday.)—(AP)—The Japanese war office announced today that the vanguard of a Chinese army advancing from the south had opened fire on Japanese positions west of Peiping at 11 a. m. (10 p. m., Chicago time, Sunday). The war office communique declared the Chinese attack brought the critical situation in Sino-Japanese relations to the breaking point.

[Chicago Tribune Press Service.]

TOKIO, July 12.—[Monday.]—China and Japan were on the verge of war this morning as efforts to settle their dispute in the Peiping area by diplomatic means appeared futile.

Guns blazed again as troops of the two nations clashed in three villages near the Marco Polo bridge ten miles west of Peiping. Losses were said to have been heavy in a half hour fight near Wanpinghsien. Tanks and artillery were used in the battle.

A declaration of war was regarded as inevitable in some quarters unless China changes its attitude. China refused to let Japanese gendarmes take over the policing of the villages of Yuanping and Lukowkiao and clashes began last Wednesday.

However, Premier Fumimaro Konoe is not so pessimistic and declared that efforts to settle the dispute peacefully have not yet been exhausted. But military, government, and civilian leaders frantically prepared far into the night for the worst.

Emperor Returns to Tokio.

Emperor Hirohito, who has been at the summer resort, Hayama, decided to return to Tokio today. The emperor again last night received the chief of the army general staf and later the chief of the naval general staf.

The government issued a statement that Japan did everything to settle the dispute amicably, but that China showed no sincerity and time and again went back on her own promises. Therefore, instructions finally were dispatched to the North China garrison to take appropriate measures.

However, desiring far eastern peace, the statement said, Japan has not abandoned hope of solving the trouble diplomatically. The statement concludes by assuring that the rights and interests of world powers will be respected. The finance minister was instructed to safeguard Japanese foreign exchange and bonds on foreign markets.

Troop Movement to Continue.

Whether or not China accepts Japan's terms, Japanese troops will be rushed to North China from Corea, Manchuria, and Japan proper, the government has decided.

Indicating that a long campaign is expected, all newspapers this morning announced the sending of large stafs of correspondents to China. Industrialists, financiers, political leaders, newspaper publishers, and news agency heads were summoned to the premier's official residence last night. The situation was explained and the fullest coöperation was asked for and promised.

Chinese Reject Agreement.

Japanese revealed a new truce agreement had been submitted. Japanese said the Chinese had accepted four demands. This the Chinese later denied, and Mayor Chin Teh-hsun of Peiping canceled an earlier announcement of an agreement.

Japanese sources said the four demands, presented to Chinese negotiators by Maj. Gen. Gun Hashimoto, chief of staf of Japan's North China garrison, were:

1. Withdrawal of all Chinese troops from the region around Marco Polo bridge.
2. Punishment of the Chinese responsible for the conflict.
3. Adequate control of all anti-Japanese activities in North China.
4. Enforcement of measures against communism.

Balk at China's Demands.

Japanese said the Chinese had presented impossible demands in the negotiations, including these points:

1. Japan must assume responsibil-

ity for the Wanpinghsien "incident."

2. Japan must express regret.

3. Japan must pay damages to the Chinese and submit guarantees against similar incidents in future.

Japanese officials said they were investigating numerous cases of mistreatment of Japanese by Chinese soldiers and police in Peiping and that indemnity would be demanded in all such cases proved.

Chinese asserted that the Japanese had violated a previous agreement to withdraw forces from the vicinity of Wanpinghsien, walled village in the center of the battle area. They declared a large force of Japanese with artillery was still there.

Japan Concentrates Troops.

The main body of Japanese military forces is concentrating east of Lukowkiao, near Peiping, and first line units are in readiness to begin operations at a moment's notice, an official communique declared.

The net result of four days of fighting appeared to be that the Japanese were in full control of the Wanpinghsien-Marco Polo bridge district, and there was nothing to prevent them taking over that section of the Peiping-Hankow railway which crosses the Yungting river.

Hundreds of Japanese soldiers were operating along the highway. There were two Japanese tanks near the river and a number of military trucks. A battery of Japanese artillery was entrenched on an elevation east of Wanpinghsien commanding the town and the bridges across the river.

Neither Side Crosses River.

It was learned that fighting which began Saturday night lasted two hours, but neither side crossed the Yungting river, the Chinese remaining on the west and the Japanese on the east.

The cannonading, in the fighting area on the Yungting river at Marco Polo bridge was distinctly audible in Peiping. Peiping itself, in the grip of rigid martial law, was ominously silent. All gates were closed, but from the walls could be heard the rumbling and clanking of Japanese tanks on the nearby roads, apparently moving toward Fengtai, five miles southwest of the city.

Tientsin dispatches stated 35 trucks carrying 700 troops of Japan's powerful Manchurian army had passed near Tientsin. This force was heavily armed, especially with machine guns.

The soldiers had boarded the trucks at Shanhaikwan, on the China-Manchukuo frontier, after Chinese railway authorities had refused to dispatch their troop trains over the railway southwest of Shanhaikwan to Tientsin and Peiping.

According to military reports Chinese stationed along the Peiping-Hankow railway have started moving northward. It was added that troops under Gen. Wang Fu-lin are advancing from Paoting toward Chenhsien and the Luliho valley, while Gen. Shang Chen's forces are moving into Paoting, Changteh, and Shunteh.

Fleet Ready to Sail.

The Japanese government has instructed prefectural authorities throughout Japan to do their utmost to safeguard lives and property of Chinese nationals. Diplomatic representatives in China were ordered to prepare to withdraw all Japanese nationals.

The third fleet has completed preparations and is in readiness to sail at a moment's notice to the China coast.

The government announced more troops were being rushed to North China. The high command dispatched one of its most trusted commanders, Lieut. Gen. Ki Yoshi Katsuki, by airplane to take command of Japanese forces.

DIES OF STAB WOUNDS.

Joseph Whalen, 30 years old, 3325 Ogden avenue, a laborer, died yesterday in the Bridewell hospital from stab wounds incurred Friday in a brawl at 47th and Dearborn streets. He was unable to name his assailant.

TROOPS ON MOVE IN FAR EAST

Cross on map locates point of clash between Japanese and Chinese near Peiping. Both nations today went ahead with warlike preparations, the Japanese moving in troops from Manchukuo and the Chinese sending 50,000 northward along the Hankow-Peiping railway.

With China and Japan on the verge of war Generalissimo Chiang Kai-shek is moving 50,000 of his Nanking troops northward.

SIX KILLED AS ARMY PUTS DOWN REVOLT IN SYRIA

JERUSALEM, July 11.—(AP)—Between six and twenty persons were killed and wounded in the upper Jezireh district Friday in a clash between troops and demonstrators demanding a separate mandate and dissociation from the Syrian republic, advices reaching here today said. The reports, received from Damascus, said troops attempted to break up demonstrations held in mosques. Mosques were emptied as crowds stormed government offices. The district governor was believed to have been killed. Troops were forced to fire into the crowd to break up the attack.

OCEAN STEAMSHIP MOVEMENTS.

Sailed.	From.	For.
Britannic	Southampton	New York
Statendam	Rotterdam	New York
Carinthia	Glasgow	New York

HOLD GROUND AT ANY COST, CHINA ORDERS TROOPS

Warns Officers to Reject All Jap Terms.

BY JOHN POWELL.

[Chicago Tribune Press Service.]

SHANGHAI, July 11.—Chinese newspaper dispatches from Nanking said today that the Hopei-Chahar political council at Peiping had been warned to engage in no negotiations with the Japanese army without the approval and participation of the Nanking government. Nanking emissaries are on the way to Peiping.

Although Shanghai is calm, Chinese have begun to erect sand bag barricades around the North railway station. Japanese will protest, declaring this a violation of the Shanghai armistice.

The national government warned Gen. Sung Cheh-yuan, powerful North China war lord, not to let his troops retreat, and told him to prepare his forces for a "supréme sacrifice" if necessary pending the arrival of Nanking reinforcements.

A government spokesman at Nanking said Generalissimo Chiang Kai-shek, leader of the Nanking régime, was moving 50,000 troops northward by the Peiping-Hankow railway.

Collect Funds for Troops.

Chinese organizations in Shanghai were collecting funds for the troops of North China.

The Japanese chargé d'affaires, Shinrokuru Hidaka, at Nanking early this morning rejected Chinese representations charging that the Japanese were responsible for the resumption of hostilities in the vicinity west of Peiping, where fighting between Japanese and Chinese troops broke out again last night following a 36 hour truce. The truce had followed a battle which was precipitated during Japanese army maneuvers on the Yungting river at Lukowkiao, a few miles west of Peiping.

The Nanking vice minister of foreign affairs, Chen Chieh, called on Hidaka at the Japanese embassy and demanded that he cable to Tokio for an order to cease all military activities in North China.

The Japanese charge that the situation has taken a turn for the worse due to "provocative action of the Chinese troops." A Chinese official cited the heavy concentration of Japanese troops in the north at Shanhaikwan, and declared: "That will not help the situation."

The Japanese are said to be making heavy concentrations at Tongshan, about 70 miles northeast of Tientsin. Japanese war planes in large numbers also were reported to be swarming to half a dozen recently constructed airdromes in the vicinity of Peiping and within the east Hopei zone.

The Japanese are holding positions at Lungwangmiao, near Lukowkiao, and at Tungshinghwan, which was occupied last night. The Japanese casualties were said to be six killed and ten wounded, including two officers. This brings the total killed since Wednesday to fifty-two.

Determined to Fight.

"China now realizes that Japan is trying to make Hopei province another Manchukuo," declared T. T. Li, spokesman of the foreign office in the first official Nanking comment on the crisis.

"China still hopes to settle the incident peacefully," Li continued, "but further operations will meet China's unreserved opposition. We hope for peace but frankly are pessimistic about it. More trouble seems to be inevitable."

Dr. Hu Shih, one of China's outstanding intellectuals, now in Nanking, said:

"The North China chaos is the result of a premeditated Japanese plan to control Peiping."

AMERICAN TO BE TRIED BY NAZIS FOR IMMORALITY

BERLIN, July 11.—(AP)—Gustav Gareis, an Evangelical [Lutheran] assistant pastor who claims United States citizenship, was named as defendant today in an immorality trial at Nuremberg. Together with four German youths he was charged with sex offenses. A verdict is expected tomorrow.

The United States consulate general in Berlin has been following the case closely. It has been given wide publicity. Julius Steicher's paper, the Fraenkische Zeitung, devoted a full page to it. Gareis was born in Germany and was a theological student when he emigrated to the United States. He lived in several American cities, including Milwaukee, where he stayed nine years and acquired American citizenship. He returned to Germany in 1936. He is not an ordained clergyman.

MEXICAN VOTE COUNT NEAR END; BIG MARGIN FOR CARDENAS REGIME

(Pictures on back page.)

[Chicago Tribune Press Service.]

MEXICO CITY, July 11. — The counting of votes in the recent congressional elections was practically finished today. President Lazaro Cardenas will have a big majority in the national chamber of deputies, as indicated in the first returns. His National Revolutionary party will have at least 160 of the 173 seats. The new chamber will serve three years. President Cardenas' term expires in 1940. The election was marked by some violence, and political foes of the official party charged there was fraud at the polls.

NEW PLANES FOR ARMY WILL DO 300 MILES HOUR

(Picture on back page.)

Washington, D. C., July 11.—[Special.]—Representatives of the general staf air force will be on hand tomorrow when construction begins in the Buffalo plant of the Curtiss Wright corporation on the first of 210 pursuit monoplanes for the army. The plane company was awarded a $4,112,800 contract for the construction of the planes and parts.

The planes will be capable of a speed of better than 300 miles an hour and will outperform any pursuit plane now in service anywhere in the world, according to the war department.

The type is a low wing, all metal cabin monoplane, powered by one Pratt and Whitney two row, radial, air cooled engine, which develops 1,100 horse power for takeoff. It has retractable landing gear and tail wheel which adds materially to its high speed. Landing flaps reduce landing speed and space in which the plane can be landed and the length of roll upon landing.

A flotation gear has been provided in the event that the plane is forced down in water. It is a part of the main cabin. Under the cabin is an air space which keeps the plane afloat. This is an emergency feature by which the cabin becomes a pontoon when the land gear is drawn up.

I wonder if I have ever told you about our *wonderful* blackberry pie? It is crusty and juicy, tart and sweet and you'll not ever forget *that.*

D. L. TOFFENETTI.

TOFFENETTI'S TRIANGLE RESTAURANTS
3 OF THEM IN THE LOOP
ALL OF THEM COOL—ALL AIR-CONDITIONED

CHAS. A. STEVENS & CO.
STATE STREET — CHICAGO

YOU'VE BEEN WAITING FOR IT!
REGULAR 15.00
PIERO PARIS PERMANENT

Connelly Photograph

SPECIAL FOR JULY AT **12.50**

A GLORIOUS WAVE, IT PUTS YOUR HAIR IN PERFECT CONDITION TO STAND THE SUN, WIND AND HEAT OF SUMMER!

This famous permanent will give you months of satisfaction. Its rich oils "do wonders" for your hair. It brushes easily and quickly to any coiffure. Phone Randolph 1500.

PEDICURES are as important as manicures, these days when your toes appear so often in public. Refresh yourself with one of our expert pedicures.

POWDER BOX-SILHOUETTE SHOP................SIXTH FLOOR

CHAS. A. STEVENS & CO.
STATE STREET — CHICAGO

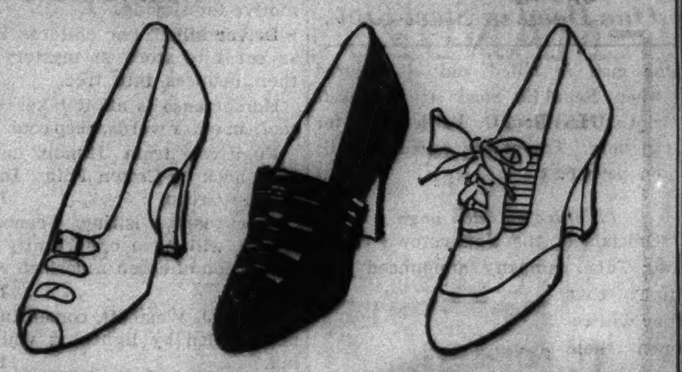

SEMI-ANNUAL SHOE SALE
IS DRAWING ENTHUSIASTIC CROWDS!

BY LAIRD SCHOBER . . .
WERE 12.75 TO 14.75. Kid or gabardine in black, brown, blue. A good assortment of whites. Some high colors (and prints which are not Laird Schober).
TRAVELESS SHOES WERE 12.75. Gabardine or kid in black, brown, navy, white.
9.85

* * * *

FOOTSAVER SHOES
SHORT BACK, FREE-WALKING LAST

7.85
WERE 11.00 TO 12.75. Gabardine or kid in brown or blue. A good assortment of whites.

* * * *

Other High-Grade DARK SHOES . . .

6.85
WERE 10.75 TO 13.75. A great many Laird Schobers included. Much-in-demand dark colors.

Not all sizes in every style but a good range to choose from. All sales final. No exchanges, refunds, credits.

FIRST FLOOR...........................WABASH

1887 The Hub's Fiftieth Year 1937

CHIFFON DRESS WITH A SHARKSKIN COAT

almost a wardrobe in itself

$7.95

You will feel dressed to perfection for mid-Summer when you slip into this black chiffon with white embroidered dots, and topped with a short white coat. Even the slip is included at this low price. Sizes 12-20.

Fifth Floor

THE HUB
HENRY C. LYTTON & SONS
State and Jackson, CHICAGO . EVANSTON . OAK PARK . GARY

Top values in
SILVERPLATE TRAYS
$5 EACH

handsome pieces inspired by Old English designs

To see them is to know they are exceptional buys. But we shopped around to make *doubly* sure we are bringing you the "tops" in trays at $5. Triple silver-plated on substantial copper bases, they are beautifully finished with decorative borders . . . and with centers processed to prevent warping. They add so much pride and joy to your summer serving . . . of everything from drinks to salad molds. And they're made to Field's own specifications and stamped with Field's own name as your final assurance of fine quality.

14½-in. round tray with handles. Gadroon border. $5
14½-in. round tray with bead border, shaped center. $5
11½-in. round tray with lovely floral border. $5

THE JEWELRY ROOM
First Floor, South, Wabash
Also Evanston and Oak Park

MARSHALL FIELD & COMPANY

Evans
FUR HEADQUARTERS
MOVING TO
36 South State Street

Moving to vast new quarters . . . but still upstairs where low rents and low prices prevail. Better facilities to provide better service for a constantly increasing clientele. Three spacious floors . . . air-conditioned . . . opening July 19th.

THREE ENTIRE FLOORS in the NORTH AMERICAN BLDG

1887 The Hub's Fiftieth Year 1937

WHITE BUCKS
At a Considerable Saving in Our Annual Sport Shoe
SALE
Reduced to
$5.35

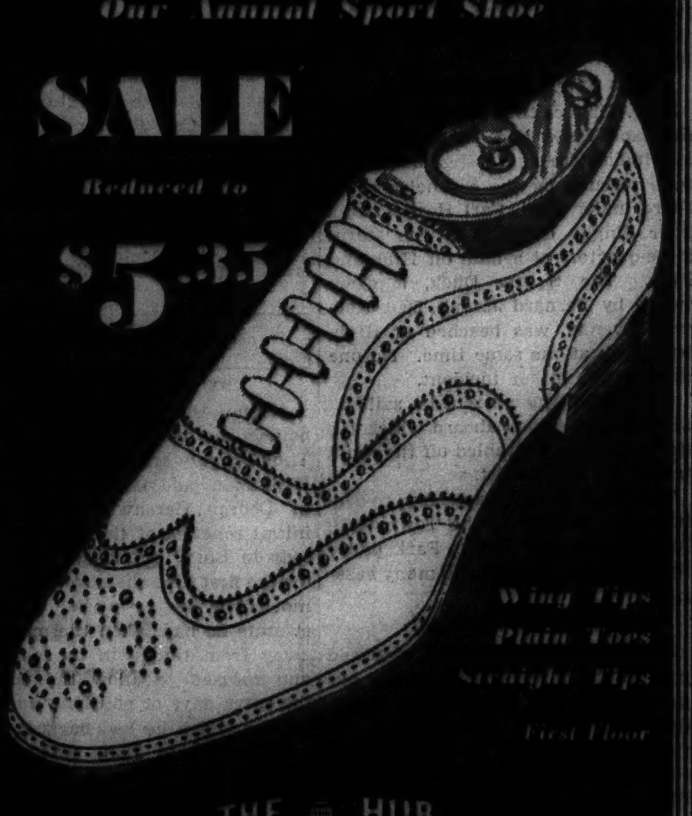

Wing Tips
Plain Toes
Straight Tips
First Floor

THE HUB
HENRY C. LYTTON & SONS
State and Jackson, CHICAGO . EVANSTON . OAK PARK . GARY

WANT TO KNOW ABOUT *FISH?*

Want to know where to catch the big ones in Northern Wisconsin and Minnesota's Arrowhead? Muskies . . . bass . . . trout . . . pike . . . take your pick. They're all in Soo Line's new beautifully illustrated thirty-five page Vacation Guide. It tells you where to go, where to stay, what it costs. You may have it FREE by writing, telephoning or dropping in at the ticket office.

LOW FARES
CAREFREE—OVERNIGHT SERVICE

Get Your Fisherman's Guide at . . .
TICKET OFFICE
71 E. Jackson Blvd.
Chicago
Phone Wabash 1904
SOO LINE

Yellowstone Trip—

Christmas cards — glue sizing — dinner dresses — stereo camera — Swiss citizen — Hudson sable skins — corporation attorney — these were the subjects of want ads in yesterday's Tribune want ad section.

Hundreds of new opportunities to make and save money are listed in today's want ads. Turn to them now.

MANDEL'S

Complete St. Denis Liquid Facial Kit

FOUR 2 OZ. JARS
A $2.75 VALUE
$1 COMPLETE

FACIAL BATH
TONING LOTION

RE-TEXTURE BALM
LIQUID FOUNDATION

Here's a marvelous opportunity to acquaint yourself with liquid creams at a modest price. Miss Billie Rust, special representative, will be in our Toiletries Section this week to introduce these marvelous wax free preparations. They can't possibly clog the tiniest glands.

MAIL YOUR ORDER OR CALL STATE 1500. TOILETRIES. AIR-CONDITIONED 1ST, STATE

ERRATIC DRIVERS FACE THE LOSS OF AUTOS FOR YEAR

Only Safety Bill Passed Will Be Law Today.

BY PERCY WOOD.

[Chicago Tribune Press Service.]

Springfield, Ill., July 11.—[Special.]—The nearest thing to a drivers' license bill that the legislature approved was signed by Gov. Horner today and henceforth the courts of the state may prohibit drunken or reckless drivers from operating a motor vehicle for any period up to one year.

Representative F. W. Lewis.

This new power is the gist of a measure sponsored by Representative F. W. Lewis [D., Robinson], an opponent of the principle of licensing drivers, but who now finds himself in the strange position of having fostered the only safety legislation adopted by the regular session.

Becomes Law Today.

It was openly charged on the house floor that Mr. Lewis introduced his bill only in an attempt to kill off the far more stringent licensing bill which eventually fell under the weight of Democratic factional politics. But whatever his intentions, his plan will become law tomorrow.

The suspension powers of the Lewis bill may be invoked in addition to other fines and penalties now provided by law for violations of the motor vehicle act. A driver may be barred from operating his or any other machine upon conviction "of the charge of driving under the influence of intoxicating liquor or narcotic drugs, reckless driving, leaving the scene of an accident resulting in injury to or death of any person, or failure, upon such accident, to comply with the provisions of the law."

Would Face Contempt.

Violation of the order to refrain from driving may be punished as contempt of court.

In the statement announcing his action the governor repeated his regret that a drivers' license bill was not passed, but said he believed the Lewis bill "will aid somewhat in reducing the slaughter on our highways."

Taking a crack at his enemies who refused to grant his highway department the administration of the drivers' license—which led to a deadlock between the two houses—Mr. Horner said in his statement that "more comprehensive results could have been accomplished if the senate had receded in its stand and had permitted the O'Grady [administration] drivers' license bill to become law.

"Today," he continued, "I am instructing the state highway police to enforce vigorously the provisions of the law.

Asks Full Coöperation.

"The coöperation of the various mayors and sherifs of our state is expected so that the entire police power of Illinois may be engaged in a joint effort."

By midnight tomorrow Mr. Horner expects to conclude consideration of the more than 400 bills passed by the session. About 100 still remain to be disposed of and the predictions are that he will not finish them until midnight.

BOY DIES AFTER FALL.

Arthur Simmons, 6 years old, 4122 Oakton street, Niles Center, died yesterday at Swedish Covenant hospital from a skull fracture incurred on July 1 when he fell from the rear of an ice truck on which he was playing.

SAVES HER BABY

[TRIBUNE Photo.]

Mrs. Ruth Schukraft, age 21, and her baby, Bernard, 18 months old, of 1106 South Elmwood avenue, Oak Park. Just before a train hit her stalled automobile Mrs. Schukraft threw her baby clear and jumped to safety. Neither was seriously hurt.

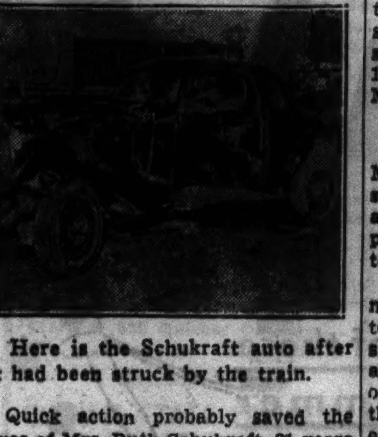
Here is the Schukraft auto after it had been struck by the train.

Quick action probably saved the lives of Mrs. Ruth Schukraft, 21 years old, 1106 South Elmwood avenue, Oak Park, and her baby son, yesterday, when her automobile was struck by a Chicago and Great Western railroad passenger train at the Ridgeland avenue crossing in Oak Park.

Mrs. Schukraft threw the baby out of the car window to safety as her car stalled on the tracks, then jumped out herself. She was a few feet from the car when the train struck it, and she was hurled 15 feet, injuring her knees. She was placed under a doctor's care at her home. Her husband is Fred M. Schukraft, a tire dealer.

Oak Park police said the gate keeper told them he raised the traffic barriers after a west bound freight train had passed, failing to see the approaching east bound train.

Air Trips Over City Given to 75 Crippled Children

Seventy-five crippled children saw Chicago from the air yesterday as guests of Braniff Airways. The children, wards of the Rotary Club Foundation, the Orthopedic hospital, and other institutions, were given a picnic lunch at the Braniff hangar, 5214 63d street, then were taken for rides in groups aboard the new Douglas airliners which the company put into service later in the evening.

CAR HITS STORE; DRIVER DEAD; 2 CHILDREN HURT

Auto Bounces Upon Tree in Mystery Crash.

Henry J. Helf, 29 years old, of Kenosha, Wis., was killed and his two small sons were injured, probably fatally, yesterday when Helf's automobile crashed into a store on State Line road in the heart of Russell, Ill., then bounced into a tree.

Helf's sons, Henry Jr., 6½ years old, and Robert, 5 years old, were taken to St. Therese hospital at Waukegan, where little hope was held for their recovery. There were no witnesses to the accident.

Louis Wagner, 29 years old, 1954 Milwaukee avenue, died last night in the Montrose hospital of a skull fracture incurred Saturday night when he was struck by a hit and run car at California and Montrose avenues. Albany park police later were given a license number by a witness and traced it to Otto Pelz, 31, of 2725 Windsor avenue, who was arrested. He denied being the hit and run driver, but is being held for the inquest.

Bus and Cab Crash; 5 Hurt.

Five persons were injured, one seriously, yesterday morning when a Santa Fe Trailways bus, inbound from Peoria, crashed into a taxicab at Washington and La Salle streets.

Frank Martina, 27 years old, 567 Madison street, a passenger in the cab, was most seriously injured. He was taken to the Henrotin hospital. The other victims were the cab driver, John DeMichael, 43, of 624 North May street, and three of the twenty bus passengers, Ernest Hanson, 37, of 746 West 61st street, a steel worker; Gust Margarlitis, 41, of 1011 North State street, a chef, and Mrs. Harry Gates of East Peoria.

Drivers Accuse Each Other.

DeMichael and the bus driver, Jack Murray, 31, of 441 East Ohio street, signed reckless driving charges against each other at the Central police station. They will be arraigned today in the Safety court.

Earl Pow, 37 years old, 639 Drummond place, was fatally injured yesterday morning when struck at Clark street and Wrightwood avenue by an automobile driven by Walter Lutz, 37, of 637 Surf street. Pow was crossing the street with his wife, Lillian, who escaped injury. He died in the North Chicago hospital. Lutz was held by Sheffield avenue police pending the inquest today.

Samuel Bell, 50 years old, 115 East Garfield boulevard, colored, died in Woodlawn hospital yesterday a few hours after he had been hit by an automobile at Garfield boulevard and Michigan avenue. Police held the driver, Oliver Skinner, 23 years old, 4705 South Michigan avenue, also colored.

Matthew Novak, 48 years old, of Clarence avenue, North Chicago, was fatally injured last night when he lost control of his truck in Telegraph road, outside of Waukegan, and crashed into a tree. He died in St. Therese hospital, Waukegan.

Woman Dies of Injuries.

Mrs. Eva Peterson of Gary, died yesterday in the Hinsdale sanitarium of injuries incurred Saturday night in an automobile collision at 55th street and Mannheim road, south of La Grange. Her husband, Clifford, driver of the car which was hit by another driven by Daniel Svehla, 28, of 1823 51st avenue, Cicero, was in a critical condition in the hospital.

Between June 30, when the state legislature because of a patronage feud, missed its last opportunity to enact a drivers' license law which has reduced trafic accidents in some states, and 4 p. m. yesterday, 15 persons were killed and 667 injured in trafic accidents in Cook county. Since Jan. 1 and up to 4 p. m. yesterday, 535 have been killed in the county and 414 in Chicago, according to the coroner's office. During the same period 11,268 were injured by automobiles in Chicago.

THE MASSACRE

Since the State Legislature Failed to Pass the Drivers' License Law!

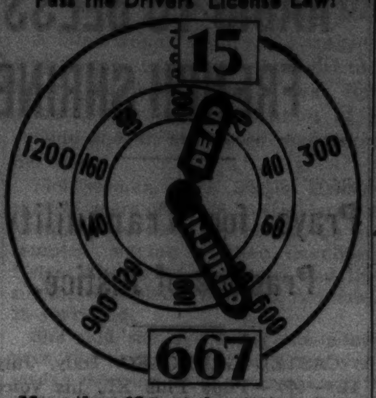

More than 98% of the city's automobile fatalities are of a nature physically impossible on an elevated highway.

Beryl Markham in Market for a Plane; Plans Secret

(Picture on back page.)

Los Angeles, Cal., July 11.—(AP)—Beryl Markham, the English aviatrix who flew the North Atlantic last year, disclosed here today that she is seeking a new plane that will meet stringent requirements of speed and stamina. However, she would not reveal her exact flight plans. She said she had hoped to meet Amelia Earhart, now lost in the mid-Pacific, on her visit here.

5 Persons Killed When Truck and Auto Collide

Birmingham, Ala., July 11.—(AP)—Five persons were killed in an auto-truck collision near Warrior, Ala., today. The dead were J. W. Ledbetter, Bill Ledbetter, Louise Hanley, Ann Herron, and Louise Caswell, all of Birmingham.

SOVIET EXECUTES 24 MORE BLAMED FOR RAIL WRECKS

MOSCOW, July 11.—(AP)—Advices received tonight by the Japanese embassy here said that twenty-four more alleged wreckers of soviet Russia's railways were executed Saturday at Khabarovsk, in Siberia. The announcement was made in an issue of the Khabarovsk Pacific Ocean Star.

The executions brought to 241 the number killed at Khabarovsk and Svobodny in Siberia in the last two months.

Those who faced the firing squad yesterday, like those previously executed, were alleged to have been employed by the Japanese intelligence service to wreck Russia's far eastern railways. A total of 298 persons have been executed in soviet Russia's spy hunt in recent months.

Announcing . . . .
OUTDOOR DINING
in the COURTYARD
Luncheon Plates from 55c
Dinners $1.15
Le PETIT GOURMET
619 N. Michigan Av. Sup. 1184

Holeproof
KNEE-HIGH HOSIERY
with knit-in garter tops
79c
Coolness, freedom, comfort—the grandest hose in the world for summer wear. They're whispy sheer—and they'll wear much longer, for there's no knee strain, no garter strain—just a trim elastic top to keep them in place
Other Knee-Highs
$1—3 pairs for $2.85
Maurice L Rothschild
State at Jackson

MANDEL'S
DESIGNED FOR "STREAMLINED" STYLES!
"Nudette"
BY POIRETTE
$18.50

SLEEK! Cool! Power net lastex CONTROLS you firmly—gives you the high, rounded bustline, SLIM waist and streamlined hips that summer demands! No bones! Coil back keeps flesh from rolling! SATIN front and back panels.

Air Conditioned Fitting Rooms.

EXPERT FITTERS ASSIST YOU AT MANDEL'S. CORSETS—THIRD—WABASH

Western Electric
HEARING AID
Call upon us for audiometric analysis of your hearing and individualized fitting. WESTERN ELECTRIC Hearing Aids—designed by BELL TELEPHONE LABORATORIES — feature articulation and quality of sound.
AUDIPHONE DISTRIBUTORS
730 Pittsfield Bldg. WEBster 2808
55 E. Washington St.

Advertise in the Tribune

Chicago Daily Tribune.
THE WORLD'S GREATEST NEWSPAPER

Vol. XCVI. Monday, July 12. No. 165.

Published daily, except Sunday, Tribune Tower, 435 North Michigan-avenue, Chicago, Ill.

The Tribune company, publishers.

MAIL SUBSCRIPTION PRICES.

Mail subscription prices in Ill. [outside of Chicago], Ind., Iowa, Mich., and Wis.: Daily Tribune only, $5.00 per year; with Sunday Tribune $12.50 per year.

Zones 3 and 4 in states other than Ill., Ind., Iowa, Mich., and Wis.: Daily Tribune only, $7.50 per year; with Sunday Tribune, $15.00 per year.

Zones 5 and 8, inclusive, Canada, Mexico: Daily Tribune only, $12.00 per year; with Sunday Tribune, $19.50 per year.

Foreign: Daily Tribune only, $25.00 per year; with Sunday Tribune, $42.00 per year.

Entered as second class matter May 14, 1903, at the postoffice at Chicago under the act of March 3, 1879.

CARSON PIRIE SCOTT & CO
Diamonds
and Other Precious Stones
Are Now Bought
IN THE OLD GOLD AND SILVER EXCHANGE
Cash Is Paid Immediately
Second Floor, Near Cashiers.

Johnston & Murphy
SPORT SHOES
Every accepted sport style—for both sportswear and summer business wear—is included in our new selection of these finest of all fine shoes
$13.50
J&M golf shoes $14 & $15.50
Other J&M's $11 to $18—8th fl.
Maurice L Rothschild
State at Jackson

THE STORE FOR MEN
Special Selling
7,200 pairs Men's
FINE SILK or LISLE HOSE
Specially Priced
65c pair

Fine silks and lisles some with hand embroidered clocks some with machine clocks, some with stripes. Both full-fashioned and seamless hose are included, as well as a few short, elastic-top socks. Majority in smart, summer pastels—every pair ordinarily sells for more. A special purchase from a leading manufacturer makes this price possible. Sizes 9½ to 12.
FIRST FLOOR
THE STORE FOR MEN
MARSHALL FIELD & CO.

The Costume Bootery of
O'CONNOR & GOLDBERG
AT 23 MADISON, EAST
THE BIRTHPLACE OF AMERICA'S FOREMOST FOOTWEAR FASHIONS
Tremendous savings now available in the
SEMI-ANNUAL SALE
of fashionable handsewn and custom-crafted
O-G SUMMER SHOES
TWO GREAT GROUPS . . . SENSATIONALLY REDUCED
$7.95 and $9.85
Values to $12.75 Values to $16.50
WHITE SHOES in every material . . . white buck, linen, kidskins for street, sports or country wear
• Beautiful IMPORTED IRISH LINENS for Summer wear
• Elaborate figured white pique for party and evening wear
• A beautiful collection of EVENING and PARTY SLIPPERS
• PASTEL DOESKINS in a glorious array of delicate colors
Also on Sale in the O-G SHERIDAN ROAD BOOTERY, at 4616 Sheridan Road
The O-G Costume Bootery and the O-G Sheridan Road Bootery are delightfully air-conditioned

APPLICATION FOR TRIBUNE ACCIDENT INSURANCE POLICY
AND SUBSCRIPTION TO THE DAILY TRIBUNE
NOTE: For the sum of 25c (preliminary term fee) plus 10c a month in advance thereafter, the Chicago Tribune makes available to its Home Delivery Subscribers and members of their families who reside in the same household, a $7,500 Travel Accident Insurance Policy. Insurance coverage eventually increases to $11,250 on continuous renewal. Issued by Federal Life Insurance Co., Chicago. NO MEDICAL EXAMINATION. One policy to a person. Issued only to applicants over 10 and under 70 years of age.
Mail this Coupon to the Chicago Tribune. SEND NO MONEY. Accredited representative will call and collect 25c. Official Carrier will collect monthy thereafter for Insurance and Subscription. Insurance will lapse if subscription is stopped!
☐ I hereby order the Daily Tribune delivered to my home by Carrier, six days a week starting immediately, for which I agree to pay the regular rate.
☐ I am a Home Delivery subscriber and agree to continue.
Do you apply for this $7,500 Travel Accident Policy? ....
(PLEASE PRINT)
Your Name? .... First Name Middle Name Last Name
Address? .... Number Street .... Apt.? ....
.... City State .... Phone? ....
Your Age? .... Date of Birth? .... Month Day Year
Are You Blind or Deaf? .... Are You Crippled? ....
Name of Person to Whom Insurance Is to Be Paid in Case of Your Death? (Beneficiary)
.... First Name Middle Name Last Name .... Relationship ....
Applicant's Signature? .... Sign in Own Handwriting
NOTICE: Orders for Home Delivery of the Tribune are acceptable only from persons residing where such service is maintained and are subject to rejection by the Tribune. All applications for insurance are subject to rejection by the Federal Life Insurance Co. Insurance does not become effective until noon the date policy is issued.
Form A2735-2-37

MANDEL'S
AIR CONDITIONED IN 82 DEPARTMENTS AND DINING ROOMS

EXTRAORDINARY SPECIAL FOR JULY ONLY!

25% Off ON ALL Permanent Waves*

THAT ARE REGULARLY $7.50 TO $15

Choose one of our famous wave methods. Then enjoy it in cool comfort in our **AIR CONDITIONED SALON** under the care of our talented experts! All prices include shampoo and stylized setting.

*Machineless waves excluded.

CALL STATE 1500, LOCAL 207. BEAUTY SHOPS, AIR-CONDITIONED FIFTH, STATE

"Quality THAT OTHER CIGARETTES CANNOT AFFORD"...

Finer tobaccos, plus the Tareyton Cork Tip

NOW ONLY 15c

HERBERT TAREYTON CIGARETTES

"There's SOMETHING about them you'll like"

SUBSCRIBE FOR THE CHICAGO TRIBUNE

POPE SPEAKS BY RADIO TO BLESS FRENCH SHRINE

Prays for Tranquility; Practice of Justice.

CASTEL GANDOLFO, Italy, July 11.—(AP)—Pope Pius XI., his voice carried throughout the world by radio, prayed today to His creator for "a little tranquillity" on earth and for recognition of God's "divine sovereignty, obedience to his holy laws" and for the practice of justice and charity.

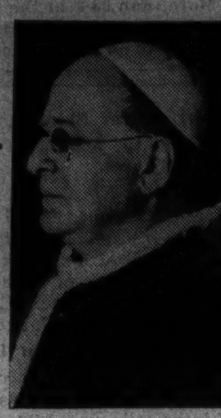

Pope Pius XI.

The pontiff was speaking on the occasion of the inauguration of a new cathedral at Lisieux, France, dedicated to St. Therese, French Carmelite nun who became famed throughout the Catholic world as "the Little Flower of Jesus." She died in 1897 and was canonized by Pope Pius in 1925.

Prays for Oppressed.

"Let us pray to the Creator, who for that very reason is the supreme lord of heaven and earth, of peoples and of nations. Let us pray that to this world, so distraut and confused, and to all these peoples, who are so oppressed by the miseries of today and so fearful of tomorrow, he may grant a little tranquility, in order and in peace, with a return to those ways which are the only ways, recognition of his divine sovereignty, obedience to his holy laws, practice of justice and a charity more bountiful to those who have less and for that very reason are in greater need and suffering."

The pope, sitting at his desk in the private library of his summer residence here, could not prevent his voice from trembling with emotion when he spoke of St. Therese, his favorite saint. His voice filled with feeling, moreover, when he made an indirect reference to the belief his own life is drawing toward its close.

"Accounting Close at Hand."

He asked his hearers to pray "that they may, without fear and even with confidence, draw close, as they do with each passing day, to the tribunal of God to render an account of their guardianship, that is, of our soul."

"It is to tell you, dearly beloved children," he went on, "to pray with a particular sense of filial piety for us, upon whom this accounting bears heaviest and for whom it is closest at hand, that we say to you with the apostle: Pray for us; we pray for you; let us pray for one another that we may be saved."

Troops Hold Crowds in Line.

LISIEUX, France, July 11.—(AP)—Nearly 300,000 pilgrims flocked to this little town today for the inauguration of the Basilica of St. Therese, at which Cardinal Eugenio Pacelli, papal secretary of state, presided.

Five other cardinals attended, including Cardinal Dennis Dougherty of Philadelphia. Three infantry regiments keep the crowds in line.

Close South Park Way Tonight for Street Program

South Park way will be roped off from trafic at 35th street from 7 to 9 p. m. tonight for a street program to acquaint the public with the activities of the national youth administration and the South Side Settlement House, one of its sponsoring agencies. The program will include a band concert, community singing, and dancing.

RIOTS IN ULSTER FEARED AT FETE OF ORANGEMEN

BELFAST, Northern Ireland, July 11.—(AP)—Ulster police mobilized all available reserves of men and arms today to maintain order among the thousands of Orangemen—Irish Protestants—who tomorrow will celebrate the 247th anniversary of the battle of the Boyne.

The traditional observance has often been marked with violence such as the rioting which two years ago took nine lives and wounded more than fifty.

Orangemen, who take their name from King William III., prince of Orange, celebrated the anniversary of the battle July 12, 1690, in which William's army defeated the forces of the Stuart king, James II., at the River Boyne.

James was forced to flee to France, William occupied Dublin, and Protestantism was securely established as the official religion of Great Britain.

Ulstermen acclaim the victory as the beginning of their civil and religious liberties as a Protestant minority in a land predominantly Catholic.

2 WOMEN ACCUSE MAN OF KEEPING THEIR TAX MONEY

Two women identified Harry Besterfield, 55 years old, 6431 South Morgan street, at the detective bureau showup yesterday as the man who defrauded them out of money intrusted to him to pay their real estate taxes.

Police said that they believe Besterfield has defrauded more than 100 south side residents in this manner.

74 Convenient Locations

DRESSES, SUITS or COATS DRY Cleaned and Pressed

Cash and Carry Plus Ins. Covering Fire and Theft Only

39c

Small additional charge to white, fur trimmed, pleated velvet and heavy garments

Crystal clear Naptha Process

Peacock LICENSED - CERTIFIED CLEANERS

His whistle never halts the "L"!

AT his command, Chicago slams on the brakes. Automobiles stop. Street cars halt. Buses come to a standstill. But on a PRIVATE RIGHT-OF-WAY—up ABOVE THE CROWDED STREETS, the TRAINS of the ELEVATED RAPID TRANSIT LINES speed on—not hindered for a second by the traffic below.

Chicagoans and Suburbanites, who want to get to their destinations quickly, in the GREATEST COMFORT, breathing FRESH AIR and reveling in healthful SUNSHINE, with the fewest STOPS AND STARTS and unhampered by STREET CONGESTION, always RIDE THE "L."

RAPID TRANSPORTATION can only be had over ELEVATED HIGHWAYS DEVOTED EXCLUSIVELY TO JUST THAT—highways ENTIRELY SEPARATED FROM THE SURFACE JAM OF STREET CARS, BUSES, PRIVATE AUTOMOBILES, PEDESTRIANS.

The RAPID TRANSIT LINES, operating 5,383 TRAINS around the clock every workday, have the ONLY SUPER-HIGHWAYS for such service, whether your trip be from the northern city limits and suburbs to the South, or from the Lake to the western city limits and the suburbs beyond. The Elevated Railroads are, and always will be, the BACKBONE of FAST transportation in the Chicago area.

There is NO GUESSING ABOUT SERVICE ON THE "L." Patrons know their TRAINS operate on DEFINITE SCHEDULES—rain or shine. There is unusual FREQUENCY—a train in sight practically all of the time. The FASTEST RUNS on the "L" ARE FASTER THAN THE FASTEST RUNS ON THE NEW YORK SUBWAY. And at the more than 200 STATIONS passengers are COMPLETELY SHELTERED DAY AND NIGHT WHATEVER THE WEATHER.

Use the "L" more! You will be pleased with this SUPER-HIGHWAY, OUT-OF-STREET-TRAFFIC service.

VISIT THE GARDENS!

An "L" ride, the best way of seeing interesting Chicago, is even more alluring just now because of the remarkable displays in the "L" Garden Contest. Thousands of roof, window box and ground gardens, large and small, are to be seen from "L" trains along the 82 miles of right-of-way. The "Scenic Railroad", one newspaper describes it; another likens it to the "hanging gardens of Babylon". Take a sight-seeing ride and see what is being done to maintain Chicago's reputation as the "Garden City". Get a ballot when you pay your fare. "L" riders are the judges of the contest. Each garden contestant displays a number. Give your choice a vote.

GET THERE! Ride the "L" THE FAST, COMFORTABLE WAY

BERLAND'S Semi-Annual SALE

Get Your Share of these Marvelous Summer Shoe Bargains NOW! SAVE 1/4-1/3 and MORE!

$1.99 and $2.49

Every pair of shoes taken from our own regular stock assures you of Bonafide Quality and Savings . . . you can be fitted in many styles even tho sizes are broken . . . make your selection early for Best Choice!

BERLAND'S

LOOP STORE: 12 WEST WASHINGTON

3228 LINCOLN AVE.
921 E. 63RD ST.
3303 ROOSEVELT RD.
4024 W. MADISON ST.
4820 SHERIDAN RD.
1357 MILWAUKEE AVE.
11131 S. MICHIGAN (Roseland)

FINE CLOTHES for MEN

A STARR BEST Semi-Annual Sale

Strict adherence to a policy of offering only those things of high quality and good taste has made our semi-annual sales an important event to well dressed men.

NECKWEAR $1.50 and $2.00 Ties	now	$1.00
$2.50 and $3.00 Ties	now	1.55
$3.50 and $4.00 Ties	now	2.35
SHIRTS $2.50 and $3.00 Shirts	now	$1.85
$5.00 and $6.00 Shirts	now	3.85
PAJAMAS $2.50 to $3.50 Pajamas	now	$1.95
$4.00 to $5.00 Pajamas	now	2.85
SILK PAJAMAS 20% OFF		
HOSIERY (SILK or LISLE) 75c and 85c quality	now	$ .65
$1.00 Quality 6 x 3 Rib English Lisle	now	.85
$2.50 and $3.50 Fine French Lisle	now	2.15
UNDERWEAR 85c Shorts. Cut full, well made.	now	.65
$2.00 Quality . . . White Madras	now	1.15
$1.50 Union Suit . . . White Madras	now	1.15
ROBES Beach Robes. Formerly $5.00 to $10.00	now	$2.85 and $4.95
Foulard Robes . . . Formerly $12.00 to $15.00	now	8.95
Broken lines. Rayon, Chally, and Silk. $15.00 to $35.00 values,		10.85
MEN'S SUITS		
Group 1 . . . Values up to $45.00	now	$34.50
Group 2 . . . Values up to $50.00	now	38.50
Group 3 . . . Values up to $65.00	now	48.50
Group 4 . . . Values up to $75.00	now	58.50

WHAT WE OFFER AT ALL TIMES IS TYPICALLY A. STARR BEST MERCHANDISE—EXCLUSIVE . . . CORRECT . . . UNQUESTIONABLY FINE

STORE CLOSES SATURDAYS AT 1 P.M.

A STARR BEST
ESTABLISHED 1902
11 to 15 NORTH WABASH AVENUE
Just North of Madison Street

A STRAIN ON THE FAMILY TIE

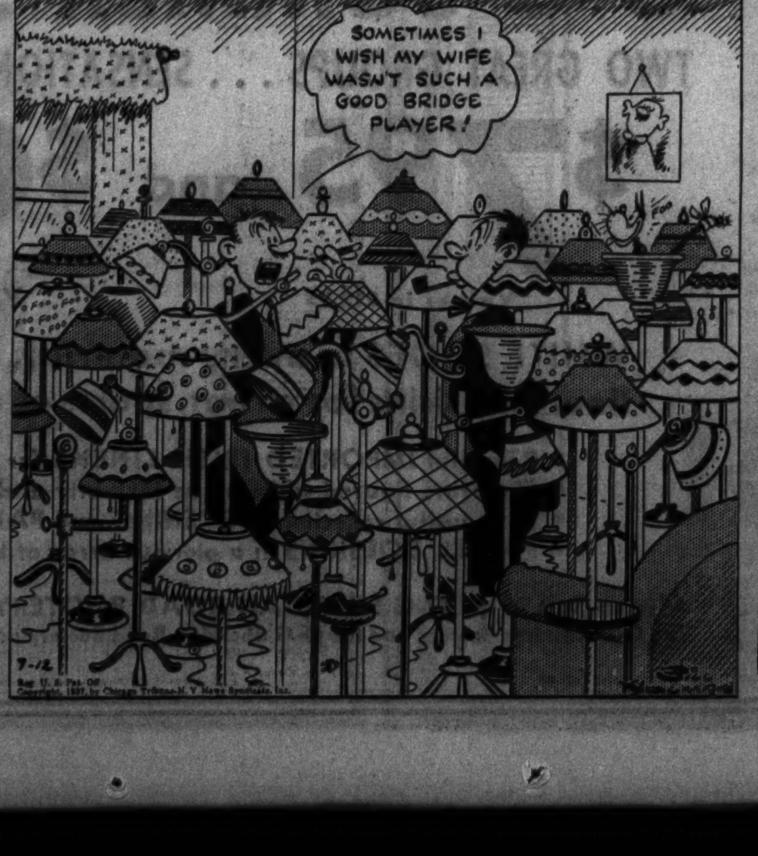

RESORTS AND TRAVEL
TOURS.

DAILY LAKE TRIPS
To MILWAUKEE
170-Mile Shoreline Cruise
Land in Sight All the Way
S. S. GRAND RAPIDS
Chicago's Largest Excursion Ship
Daily 10 A. M. Home 10 P. M. Dancing Free! $1.75 Round Trip Sun. & Holiday, $2.00
MOONLIGHT SKYLINE CRUISE
Music—Dancing—Sightseeing
Nightly 10:30 to 12:30, 50c. Ex. Sat., 75c
Chicago-Milwaukee Steamship Line
NAVY PIER DELaware 4949 Park Free Inside Pier—Door 29

ST. JOSEPH $1.75 Round Trip
Sundays and Holidays—$2.00 Round Trip
South Haven $2.00 Round Trip—Sun. & Hol. $2.50
S. S. ROOSEVELT
MILLION DOLLAR PLEASURE SHIP
Daily 9:30 A. M. Home 9 P. M. A Whole Vacation in One Day! Dancing Free
NIGHTLY DANCE CRUISE
9:30 P. M. to 11:50 P. M., 75c
See Chicago's Illumination from the Lake
MICHIGAN AVE. BRIDGE
FRAnklin 5850 Parking Free

$8 NIAGARA FALLS
ROUND TRIP IN COACHES SATURDAY NIGHT
JULY 24
Lv. Chicago 11:20 PM (CST)
Englewood 11:33 PM "
Hammond 11:59 PM "
So. Gary 12:12 AM "
Return up to 4:20 AM leaving Buffalo Monday, July 26.
CALL WABASH 2780
NICKEL PLATE ROAD

RESORTS AND TRAVEL.
CANADA.

Vacation in COOLER CANADA
TORONTO.. MONTREAL.. QUEBEC

VACATION amidst Old World charm and unspoiled regions for outdoor sports! Golf, swimming! Game fish!

Daily Service from Chicago
Air Conditioned Sleeping Cars
(Michigan Central Station) Central Standard Time
THE CANADIAN (C. S. T.) 8:00 P. M.
THE ROYAL YORK (C. S. T.) 11:30 P. M.*
THE OVERSEAS (C. S. T.) 10:10 A. M.
*Sleeper open 9:30 P. M.
Chicago Ticket Office: 71 East Jackson Blvd. at Michigan Ave., Phone WABash 1904
Visit Canada . . . Your Friendly Neighbor
Canadian Pacific

RESORTS AND TRAVEL.
TOURS.

• A new kind of life awaits you on lovely, quiet Mackinac Island.

Cast off your cares and sail up to this delightful island on a big, comfortable D & C liner.

* D & C liners leave Tuesdays, Thursdays and Saturdays at 1:30 P. M., C. S. T. (2:30 P. M., D. S. T.), from Door 206, Navy Pier.

ALL-EXPENSE round-trip fare to Mackinac Island $19.25, to Detroit $38.

FROM DETROIT, D & C liners sail daily for Cleveland and Buffalo.

ADVERTISE IN THE CHICAGO TRIBUNE

MADRID THRUST IS JUST A START, LOYALISTS WARN

Claim Tide Is Turning; Predict Bloody Drive.

BY SAM BREWER.

[Chicago Tribune Press Service.]

VALENCIA, Spain, July 11.—The Spanish government's big drive to sweep the rebels away from Madrid is "a gentle beginning of activity that from now on will not cease," the general staf announced today in its tri-monthly bulletin. The government predicts the tide is turning against the rebels.

All fronts have become active recently, but "it is in the center that the principal action is being fought."

"Learning to Break Through."

"From the Guadarrama mountains to the Tagus our most warlike units are drawn up," it added, "and the rebels, to hold them back, have constructed enormous earthworks.

"The situation is very like that which surprised the German and Franco-British generalissimos of the great war, since a war of movement and maneuver, the only kind learned by them in the academies and books, ended because the fronts became stabilized and the armies had dug in.

A Cruel Operation.

"Events show, however, that we are learning to break through field fortifications. The operation against Lagranja was a cruel warning for the enemy. The attack on Brunette and Villanueva de la Canada, where, in a few hours, we reached the artillery positions of the insurgents, is a general beginning of activity that will not cease from now on.

"Movements of varying scope have been begun in Ebro, on the Sarragosa road, in Estremadura, in the zone of Guadalmellaso and in the Granada sector from Frailes to Alcala Real."

KING OF BOMBERS IS IRKED AT SUCH PUNY COMPANY

Nettled because no one seemed to care that he used to be known as public enemy No. 4 and king of the bombers as well, James Belcastro lined up at the police showup yesterday with pickpockets, bandits, and fellows suspected of nothing worse than disorderly conduct.

Mr. Belcastro told Lieut. Richard Barry that the only pineapples he's interested in now are the kind he sells for salads and desserts in his grocery. Anyway, said Mr. Belcastro, no self-respecting bomber calls bombs "pineapples." They're "sticks." The ex-king, who used to snarl at photographers and hide his face so they couldn't take his picture, posed, rather hopefully, yesterday.

He was arrested on general principles when Sergt. Michael McFadden caught him eating a sandwich in a tavern operated by Mr. Belcastro's brother-in-law, Rocco Fanelli, at 324 South Halsted street.

Baby Blinded When Struck By Door Handle of Auto

East St. Louis, Ill., July 11.—(AP)—Struck in the face by the door handle of a speeding automobile, 3 year old Flora Jean Burnett was permanently blinded today. Police held the driver of the car, which struck the child as her grandfather attempted to pull her from its path.

2 South Buffalo Steel Plant Pickets Beaten

Buffalo, N. Y., July 11.—Acting Police Captain Glenn H. McClellan said two pickets at Republic Steel corporation's South Buffalo plant reported they were beaten early today by five men using blackjacks and iron pipe.

FILM POSSIBILITY

[Maurice Seymour Photo.]

CHARLES HOUSTON.

To win permanent custody of his son Charles, 6 years old, whom he terms a dramatic prodigy, Dr. Jack M. Houston is willing to agree not to take a penny of the child's earnings, he said yesterday. Under a court ruling, Charles now spends three weeks alternately with his father and with his mother, Mrs. Leonora Houston, 5135 Kimbark avenue.

"The boy will be a sensation in Hollywood when I take him there next month," Dr. Houston said. "I have him in a dramatic school, but Mrs. Houston wants him to attend a public school. She says he isn't a prodigy."

The question of permanent custody will come up when Judge John C. Lewe of the Circuit court hears Mrs. Houston's suit for divorce. She charges cruelty.

F. D. Roosevelt Jr. and Bride Headed for Europe

(Picture on back page.)

QUEBEC, Que., July 11.—[Special.]—Aboard a liner heading down the St. Lawrence river today for a honeymoon trip to Europe were Mr. and Mrs. Franklin D. Roosevelt Jr. The son of the president of the United States and Ethel du Pont were married at her Delaware home more than a week ago. They will pass the summer traveling in England and on the continent.

BRITAIN SUBMITS PLAN TO REVIVE WATCH ON SPAIN

First Step Must Restore Naval Patrol.

PARIS, July 11.—(AP)—A new British plan for continuation of European efforts to keep the Spanish war from spreading was given form today aboard a yacht cruising off Deauville.

Anthony Eden.

Diplomats said that Anthony Eden, Britain's foreign secretary, on a week-end cruise to French waters, outlined a two point compromise plan to Sir Eric Phipps, British ambassador to Paris, for elucidation to the French government.

Eden also had a long telephone conversation with the French foreign minister, Yvon Delbos, who spent the day at the Quai d'Orsay.

Hope for End of Deadlock.

Eden's plan, it was stated, will be presented to an early meeting of the 27 nations nonintervention committee in London in the hope it will break the deadlock between the opposing Anglo-French and Italo-German viewpoints with respect to keeping the Spanish war within bounds.

It provides first that as a provisional measure the full land and sea control over movements of men and arms into Spain would be reëstablished. French and British warships would patrol the entire Spanish coastline with Italian and German observers aboard.

Substitute Plan Later.

Then, as soon as it could be worked out, a permanent control scheme would be substituted. Under this observers for the nonintervention committee could be placed in all non-Spanish seaports and airports likely to be involved to see that no war supplies or volunteers left for Spain and in all Spanish ports to see that none were landed there.

After this the sea patrol would be abolished. The present deadlock is over this patrol, maintained by Britain, France, Germany, and Italy until mid-June. Germany and Italy then withdrew their warships as a result of the Leipzig incident.

ARABS MOBILIZE FOES OF BRITISH PLAN TO PARTITION PALESTINE

JERUSALEM, July 11.—(AP)—The Arab National Defense party issued a manifesto tonight severely condemning recommendations of the British royal commission for splitting Palestine into separate Arab and Jewish states and the creation of a new British mandate controling the holy cities of Jerusalem, Bethlehem and Nazareth.

Ragheb Bay Nashashibi, former mayor of Jerusalem, presided at an executive meeting. The manifesto said his party was interested in a "noble Arab nation" and could not see the partition scheme as a solution. The proposal has been supported by Emir Abdullah of Transjordan; opposed by the Muftist party.

The Arab higher committee received a telegram from the leader of the Shiah sect in Iraq [a sect composing the majority of the population in Iraq] expressing strong opposition to the partition.

VILLAGE AND 600 REBELS SEIZED, LOYALISTS CLAIM

MADRID, July 11.—(AP)—The Spanish government defense ministry reported tonight that its troops had occupied the village of Villaneuva del Pardillo, 15 miles west of Madrid, and captured 600 insurgent prisoners, including seven officers.

An announcement said the newest push in the "victorious advance" also resulted in the seizure of a large quantity of rifles, two anti-tank cannon, seven machine guns, four automatic rifles, a radio station, and food supplies.

[Insurgent advices received at Hendaye, on the Franco-Spanish frontier, said government troops had been defeated "everywhere" along the Madrid front with 4,000 government soldiers killed in fighting around Villanueva del Pardillo and Barrio Lucero.]

HEART ATTACK IS FATAL.

Warren Putnam, 52 years old, 3337 66th place, an electrician, died yesterday of a heart attack.

LOANS

on DIAMONDS, JEWELRY, Etc.
$1 to $5,000 Quickly Obtained—
No Signers—No Investigation.
A Refined Service
ILLINOIS STATE PAWNERS
140 N. DEARBORN ST.
Cor. Rand. Private Rooms, 2nd Floor

PICTURES G. O. P. COMING TO NEW POWER IN 1938

Bloomington, Ill., July 11.—[Special.]—Harold E. Walsh of Bloomington, president of the Young Republicans of Illinois, just returned from a trip through the east, believes the Republican party is very much alive and that out of the defeat of last November will come new and stronger leadership.

"The younger party leaders backed by the more progressive old timers are working toward a very definite goal," he said. "Within the next two years the strength of the Republican party will be evidenced by the aggressiveness of fresh troops, directed by new leaders who are definitly in touch with the masses and are interested in the improvement of conditions in general by means of reasonably conservative methods.

"The more optimistic leaders express themselves as believing that the Republicans may win 100 seats in congress in 1938. This, however, I feel is a bit too optimistic; yet I am of the opinion that we can count on gaining 50 seats in the house in 1938 and a much larger number in 1940.

"From all indications it will be most interesting to watch the progress of the President's court plan. He may win out in a face-saving compromise, but should he fail in this, he will lose something that he never will regain.

BLIND, SHE 'SEES' SON-IN-LAW STAB WIFE, KILL SELF

A blind woman's story of a tragedy which she witnessed through her senses hearing and touch was told yesterday at an investigation of a suicide and an attempted murder at her home.

The woman, Mrs. Jessie Heidenthal, 57 years old, 3838 North Harding avenue, told how she heard the attempted slaying of her daughter, Helen Wherry, 24 years old, and the suicide of Helen's husband, William, 28 years old.

She said she heard her son-in-law pace the living room for hours yesterday morning, then enter his wife's room. Hearing her daughter scream from stab wounds, Mrs. Heidenthal felt her way to the room and tried to stanch the flow of blood. Then she heard the son-in-law go to the bathroom and a few minutes later fall dead from poison he had taken.

Girl, 12, Slips from Ledge While Wading, Drowns

Slipping into 40 feet of water from a ledge on which she was wading, Helen Nolan, 12 years old of 4014 Blanchan avenue, Congress Park, was drowned yesterday in a stone quarry at 47th street and East avenue, Lyons township. Coast guardsmen yesterday recovered the body of James Dougherty, 19, who was drowned Saturday in the Calumet river when his boat overturned.

BLUMS VOGUE
630 S. MICHIGAN

Final Clearance

DELMAN AND BLUM FOOTWEAR

$7.45

FORMERLY $12.75 to $18.75

Daytime and Evening Styles to wear now and throughout the summer. All colors and combinations . . . taken from our regular stock and reduced for absolute clearance. *All sizes, but not in every style.*

ALL SALES FINAL

TEMPERATURE at 70° Makes Shopping A Delight At Blum Shops

BLUMS NORTH
MICHIGAN AT WALTON

CHAS. A. STEVENS & CO.
STATE STREET CHICAGO

6.95

DIRNDL

QUAINTLY TYROLEAN, YOU'LL LIVE IN THIS BECOMING COTTON DRESS!

Tyrolean figures frolic all over it! And it's edged with ric-rac. After a sticky day in town you'll love to slip into this relaxing costume. White with blue or wine. Sizes 12 to 18.

SPORTS SHOP ... THIRD FLOOR

THE STORE FOR MEN

Introducing

A new electric razor that is easy to operate and thrifty to own

The "MIRACLE"
Electric Dry Shaver
$10

A new electric razor—at a price which puts this modern method of shaving within the reach of everyone. Operates on alternating or direct current and handles almost like the *old-fashioned* safety razor. Eliminates brushes, soaps, lotions and powders, and at this low price, plus its years of service, reduces pleasurable shaving to a new low cost per shave. Note its outstanding features below; then come in today and ask any of our salesmen to explain it to you. We think it will put more cheer into that age-old morning chore—and that you'll agree with us. First at Field's in Chicago.

First Floor, Store for Men

Here are 6 outstanding features of the "Miracle" Electric Dry Shaver

1. SHAVES CLOSER. *Has a new shaving mechanism that cuts the beard at the thin surface but will not cut the skin.*

2. LESS "BREAKING IN." *Because it cuts at the natural angle to which shavers are accustomed, you quickly learn to use it.*

3. NO PULL ON BEARD. *It shears off cleanly, without pull or irritation.*

4. COMFORT GRIP. *Easy to hold, easy to handle. Rotary motor is enclosed in grip, is long-wearing.*

5. NEW TYPE HEAD. *Safety leader guards prepare hairs for cutting by projecting them at proper angle.*

6. SAVES TIME: *Shaves quickly and efficiently, and you do not have to bother with lather, lotions, and styptic pencils.*

THE STORE FOR MEN
MARSHALL FIELD & CO.

quality, value, satisfaction—liberal credit and charge accommodations

SUMMER SUITS
year round suits & sport suits in a
DRASTIC SEASON-END SURPLUS STOCK CLEARANCE

Prices are drastically reduced with but a single purpose in mind—to show fresh new merchandise at the start of each new season. With prices for the next season up 25 to 33% you save doubly by buying now. There's a tremendous variety of authentically styled suits by all our best makers—including skillfully customized suits of some of the finest materials in existence

4 GREAT BARGAIN GROUPS

$49.50 $39.50
$29.50 $22.50

EXAMPLES OF THE BIG SAVINGS

$60-$65 suits with 1 or 2 trousers reduced to $49.50
$45-$50 suits with 1 or 2 trousers reduced to $39.50—$35 & $37.50 suits with 1 or 2 trousers reduced to $29.50—
$29.50 1 & 2 trouser tropical suits at $22.50

Men's suits—longs, shorts, stouts, regulars to 56 long stouts—entire 2nd floor
Young men's suits, entire 4th floor—Summer suits, entire 6th floor

MAURICE L ROTHSCHILD

MINNEAPOLIS State at Jackson CHICAGO ST PAUL

CHAS. A. STEVENS & CO.
STATE STREET — CHICAGO

HANDMADE CREPE SLIP

IN TWO LENGTHS— SHORT OR MEDIUM!

2.95

It's a beautifully made, beautifully fitted slip with the points of the bodice double to give you a nice line under your thin frocks. To the last stitch of embroidery it will please the most fastidious. Tea-rose or white. 32 to 40.

LINGERIE....SECOND FLOOR

YOUNGSTOWN CO. DEFIES C. I. O. FOR MILL REOPENING

[Continued from first page.]

the S. W. O. C., or the Amalgamated Association of Iron, Steel and Tin workers, the C. I. O. union, as one of the groups with which it would deal.

The governor's statement, nevertheless, said that the company had agreed to negotiate with the Amalgamated association as bargaining agent for the association's members.

The governor said that the truce would be in effect until the National Labor Relations board had ruled on the case of the Inland Steel company, which the S. W. O. C. has charged with violating the national labor act by refusing to sign agreement.

As the question of the signed agreement is the crux of the whole strike controversy, the labor board's decision is expected to settle the steel strike disputes.

Governor Very Happy.

The governor, commenting on the so-called truce, said:

"I have every reason to be very happy over the settlement. The Youngstown officials told me they wanted to start work immediately. I had two alternatives—a settlement or troops."

When told late last night of the company's demand that he correct the impression given by his truce announcement he said, "I guess I can go fishing now."

Some 400 persons gathered in the Auditorium in East Chicago before midnight. They were told by their leaders to go to the gates of the Youngstown plant, to hear an address by Bittner and his first lieutenant, Nicholas Fontecchio.

Crowd Grows to 5,000.

With the news that the men were going back to work spreading, the crowd had swelled to 5,000 when it reached the gates. But Bittner failed to appear. After more than an hour of delay Fontecchio arrived.

"The company has signed a contract," he said. "It has agreed to recognize the S. W. O. C. as bargaining agent for you men.

"The governor was told that the C. I. O. had 6,210 soldiers ready to keep out the scabs if the company opened the gates. Following this the agreement was made.

"You have won the strike."

Fontecchio then invited the crowd back to the auditorium—where the beer was waiting.

TROOPS CALLED AS ONE IS KILLED IN STEEL RIOTING

Pickets, Police Clash for Hour; 6 Hurt.

Massillon, O., July 11.—(AP)—One unidentified man was killed and at least six others wounded tonight in a bloody encounter between city police and striking steel workers and sympathizers at a union hall near Republic Steel corporation's Central Alloy division. Six men were taken to a hospital suffering from bullet wounds and one a victim of tear gas.

City Patrolman Leo Kelley said violence broke out when Maj. H. O. Curley, former army officer named by Police Chief Stanley Switter to assist him during the C. I. O. strike, was stoned in front of the union local's headquarters.

Battle Lasts for an Hour.

Sixty Massillon policemen and eighty officers from nearby Canton engaged in the bullet punctuated battle for nearly an hour.

A company of Ohio National Guardsmen, rushed here from Canton where it was held in reserve for strike duty, arrived soon after order was restored. Troops were deployed about the mill area immediately.

Patrolman Kelley said between sixty-five and seventy men were assembled in or near the steel union's "New Deal" lodge headquarters, 500 feet from the main entrance to Republic's property.

Curley, he said, was in charge of forty regular and special police assigned to the area. An automobile stopped in front of the hall and an occupant played a spotlight on the crowd of strikers or sympathizers, said Kelley.

"Curley walked toward the machine and the strikers began to stone him," Kelley said. "Then one man stepped out of the union hall doorway and fired five shots. The police then returned the fire."

Massillon police reënforcements sped to the scene with tear gas guns and gas bombs. The officers also were equipped with one machine gun. From vantage points in the vicinity, police sent gas shells into the two story frame structure in which the union occupies the ground floor.

Deaths in Strike Mount to 14.

As men dashed from the gas cloud that enveloped the building they were taken into custody. At least thirty-seven were lodged in the city jail as a result of the encounter. Police donned gas masks later to search the union's hall after receiving a report another man had been fatally wounded.

The clash increased to fourteen the number of deaths resulting from violence in connection with the strike called May 26 by the Steel Workers' Organizing committee, an affiliate of John L. Lewis' Committee for Industrial Organization.

Harold J. Ruttenberg, S. W. O. C. research director, charged in a prepared statement that officers attacked the C. I. O. men "without provocation."

OFFICIAL WEATHER FORECAST

The official forecast for today and tomorrow and yesterday's table of records follow:

INDIANA, MISSOURI, IOWA, AND KANSAS: Scattered thundershowers Monday and Tuesday; continued warm.

WISCONSIN: Scattered thundershowers Monday and Tuesday; not much change in temperature.

OHIO: Local thundershowers Monday and Tuesday; slightly cooler Tuesday in north.

LOWER MICHIGAN: Occasional scattered thundershows Monday and Tuesday; not much change in temperature.

UPPER MICHIGAN: Occasional local thundershowers Monday and Tuesday; not much change in temperature.

MINNESOTA: Occasional scattered thundershowers Monday and Tuesday; not quite so cool along Lake Superior Monday.

Place of observation. State of weather. July 11, 6:30 p. m. Chicago daylight time.	Direction of wind	Temp. 7:30 p. m.	Highest today	Lowest last night	Precipitation last 24 hours
East central states—					
Alpena, clear	N.E.	74	80	68	.18
Cairo, cloudy	S.W.	86	88	74	...
Chicago, cloudy	W.	80	92	71	...
Cincinnati, cloudy	N.E.	78	90	74	...
Cleveland, cloudy	W.	86	88	72	.01
Detroit, rain	N.W.	74	92	74	.18
Escanaba, cloudy	S.	74	82	70	.12
Evansville, cloudy	S.	82	92	74	...
Fort Wayne, cloudy	W.	88	94	74	...
Grand Rapids, cloudy	W.	84	94	74	...
Green Bay, cloudy	S.W.	88	98	72	...
Indianapolis, cloudy	W.	84	90	74	.08
Madison, cloudy	S.W.	84	94	72	...
Marquette, cloudy		64	76	60	.58
Memphis, clear	S.W.	86	86	74	...
Milwaukee, cloudy	W.	86	96	72	.02
Nashville, clear	W.	86	92	76	...
Peoria, clear	W.	88	92	72	...
S. Ste. Marie, cloudy	E.	70	78	68	.44
Springfield, Ill., cloudy	S.W.	88	92	74	...
La Crosse, clear	S.W.	84	94	74	...
West central states—					
Bismarck, cloudy	S.E.	84	90	70	...
Charles City, clear	S.E.	84	86	70	...
Concordia, cloudy	S.E.	82	82	66	1.34
Davenport cloudy	S.W.	84	92	76	...
Des Moines, cloudy	S.	82	88	72	...
Devils Lake, cloudy	N.E.	78	82	62	...
Dodge City, cloudy	S.	92	94	68	...
Dubuque, clear	E.	84	92	74	...
Duluth, rain	N.E.	56	62	54	...
Huron, clear	S.	90	92	66	.10
Kansas City, cloudy	S.	80	84	72	.18
Keokuk, rain	S.	84	90	72	...
Mpls.-St. Paul, clear	S.	90	96	76	...
Moorhead, cloudy	E.	82	90	68	...
North Platte, clear	E.	90	92	64	...
Oklahoma City, cloudy	S.E.	86	88	72	.01
Omaha, clear	S.	82	86	72	...
Rapid City, cloudy	W.	74	86	68	...
Sioux City, clear	S.	84	86	72	...
St. Louis, cloudy	W.	80	90	74	.04
Springfield, Mo., cl'dy	S.	80	82	68	...
Wichita, cloudy	S.E.	86	88	70	...
Williston, cloudy	S.	80	88	68	...
Eastern states—					
Albany, cloudy	N.	74	90	70	.06
Atlanta, clear	N.	90	94	74	...
Boston, cloudy	N.E.	70	80	72	...
Buffalo, cloudy	S.W.	70	78	70	.16
New York, cloudy	S.W.	82	88	78	...
Oswego, cloudy	S.	72	82	70	.04
Philadelphia, cloudy	N.E.	80	92	80	...
Pittsburgh, cloudy	S.	68	90	66	1.10
Raleigh, cloudy	W.	82	98	74	...
Washington, cloudy	N.W.	86	94	76	...
Gulf states—					
Abilene, cloudy	S.	86	90	72	...
Amarillo, cloudy	S.E.	88	88	66	...
Brownsville, clear	S.E.	84	88	76	...
El Paso, cloudy	S.E.	86	92	68	...
Dallas, cloudy	E.	80	82	72	.94
Galveston, cloudy	S.E.	84	88	M	M
Jacksonville, cloudy	N.W.	80	92	76	...
Miami, cloudy	E.	82	86	74	.06
Mobile, cloudy	S.W.	86	92	74	...
New Orleans, clear	S.	86	92	76	...
San Antonio, cloudy	S.E.	90	90	74	...
Shreveport, cloudy	N.E.	78	90	70	.14
Tampa, clear	N.W.	84	92	76	...
Vicksburg, clear	N.W.	88	90	72	...
Mountain states—					
Boise, clear	N.W.	92	94	60	...
Cheyenne, rain	N.	62	78	54	.08
Denver, rain	S.W.	66	80	66	.14
Havre, cloudy	N.E.	86	88	64	...
Helena, cloudy	N.	74	76	62	...
Lander, cloudy	N.W.	64	74	54	.02
Miles City, rain	N.	80	92	68	...
Phoenix, clear	S.	94	96	74	.24
Pueblo, cloudy	N.W.	78	80	66	...
Salt Lake City, rain	S.W.	74	88	58	.02
Santa Fe, cloudy	W.	74	74	56	.06
Yellowstone Pk., cldy	W.	72	76	48	.08
Pacific states—					
Fresno, cloudy	S.	92	96	68	...
Los Angeles, clear	S.W.	72	78	58	...
Portland, Ore., clear	N.W.	80	80	60	...
San Diego, clear	W.	68	70	64	...
San Francisco, cloudy	W.	62	62	56	...
Seattle, clear	W.	74	76	58	...
Spokane, clear	S.	90	90	60	...
Walla Walla, clear	S.	90	90	68	...
Yuma, clear	W.	102	104	78	...
Canadian—					
Battleford, cloudy	N.	76	80	56	...
Calgary, cloudy	N.E.	58	58	52	.16
Edmonton, clear	N.W.	72	76	56	...
Medicine Hat, clear	N.E.	76	76	60	.12
Minnedosa, cloudy	S.E.	76	82	58	...
Montreal, cloudy	N.E.	68	68	64	.34
Quebec, cloudy	S.W.	70	76	58	...
Qu' Appelle, cloudy	N.E.	64	92	64	.14
The Pas, cloudy	N.W.	78	82	58	...
Toronto, cloudy		72	86	72	1.02
White River, clear	E.	70	74	60	.02
Winnipeg, cloudy	N.E.	76	82	64	...

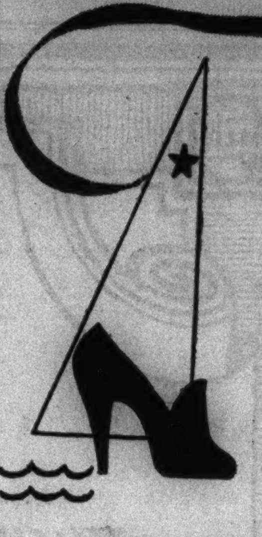

SALE OF SHOES

Important Reductions

★ In our Mid-Summer Sale of Men's and Women's Shoes! A "must-buy" event for thousands of Chicagoans who await this opportunity to obtain fine shoes at important savings. All shoes from our regular stocks—and all reduced!

MARTIN & MARTIN
bootmakers for men and women
38 SOUTH MICHIGAN AVENUE

CLOSE TO THE WATERFRONT AT

LAKE COMO BEACH
WISCONSIN

$398 is the FULL PRICE of both house and land
TERMS ARRANGED

This Bungalow Has Three Rooms plus Screened-in Sleeping Porch

Only five miles beyond Lake Geneva. Easy transportation; boating, bathing, fishing, stores. Total price of bungalow, including 40' x100' lot, $398; terms.

Address C X 325, Tribune

The certificate above, differently numbered, appears each day except Sunday. 12 Mark Twain Certificates, each differently numbered, qualify the holder to receive a set of two volumes of "The Complete Works of Mark Twain" (in twenty-four volumes) in accordance with the terms of the Chicago Tribune's Good-Will Offer.

Efficient electric sewing machine, and a decorative piece of furniture

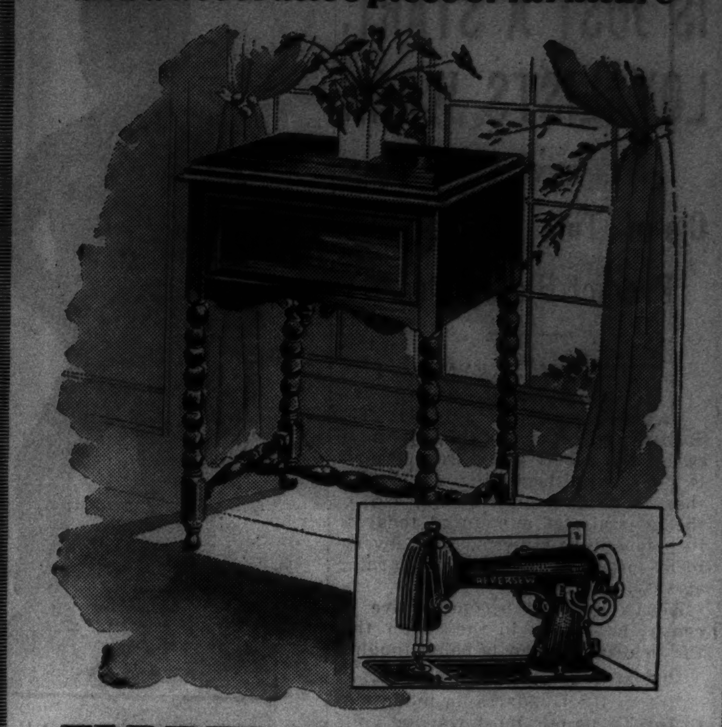

ELDREDGE REVERSEW

$69.50

This model has these outstanding points of merit:

- Full size sewing head
- Controlled reverse stitch
- Approved by Good Housekeeping and the Underwriters' Laboratory
- Full set of attachments for fancy sewing
- Air cooled motor—A.C. or D.C.
- Modern or period cabinet (period shown)

Second Floor, Middle, State

MARSHALL FIELD & COMPANY

ADVERTISE IN THE CHICAGO TRIBUNE

CHAS. A. STEVENS & CO.
STATE STREET — CHICAGO

PERSIAN PATTERN HABERDASHER'S PRINT

DRESSING GOWN WITH ZIPPERS IN FRONT AND ON SLEEVES IS FIRST AT STEVENS!

7.95

Red, blue and gold, exotic on a neutral ground. This dressing gown is meticulously tailored. Cool and light-weight, it's ideal for traveling or for lounging at home. 12 to 20.

NEGLIGEES.......SECOND FLOOR

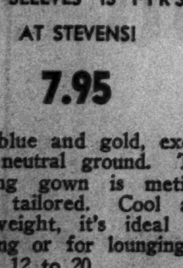

100% Neutral Spirits Distilled from Grain — 94.4 Proof

ASK FOR *Gordon's Gin* WHEN ORDERING GIN BY THE DRINK

Distributors: SOMERSET IMPORTERS, LTD., NEW YORK
© 1937, Gordon's Dry Gin Co., Ltd., Linden, N. J.

Subscribe for the Tribune

WORLD'S PREMIERE MERMAID

Lenore Kight Wingard shows her record-breaking technique. Notice the foaming "bow-wave" she pushes up in front of her—a sure sign of a powerful swimmer.

This picture gives you a good idea of how a champion does the crawl. Lenore's leg drive, pivoted at the hips, is in perfect rhythm with her vigorous arm stroke. The result is smooth, streamlined speed—record-breaking speed!

From starting gun to finish line, Lenore's under tension. As pictured at right, even her breathing must be timed to a split second.

Even after an 880-yard race, Lenore comes up smiling. In choosing her cigarette, she pays particular attention to mildness. "I've found I can smoke Camels as often as I like, thanks to their mildness," she says.

Lenore Kight Wingard—a champion of champions—with 7 world's and 16 national free-style swimming records to her credit

(Right) **OVER HER AFTER-DINNER CAMELS, LENORE WINGARD SAYS:**

"'FOR digestion's sake—smoke Camels,' is a rule with me. I think it's grand the way they help me to enjoy my food, even when I feel tired or tense. Smoking Camels seems to put me in just the right mood at mealtimes and helps me to have a feeling of well-being afterward. Camels set me right!"

Because Camels are so mild—because they are made from such costly tobaccos—you can smoke them steadily, without jangled nerves. At mealtimes, Camels encourage a free flow of digestive fluids—alkaline digestive fluids—and lend a helping hand to good digestion. And how gentle they are to the throat!

MILD!

Camels are made from finer, MORE EXPENSIVE TOBACCOS—Turkish and Domestic—than any other popular brand

Copyright, 1937, R. J. Reynolds Tobacco Company, Winston-Salem, North Carolina

BENNY GOODMAN SWINGS IT FOR A FULL HALF-HOUR!

Tune in Benny's popular swingsters—hear his famous trio and quartette. Tuesdays—8:30 pm E.S.T. (9:30 pm E.D.S.T.), 7:30 pm C.S.T., 6:30 pm M.S.T., 5:30 pm P.S.T., over WABC-Columbia Network.

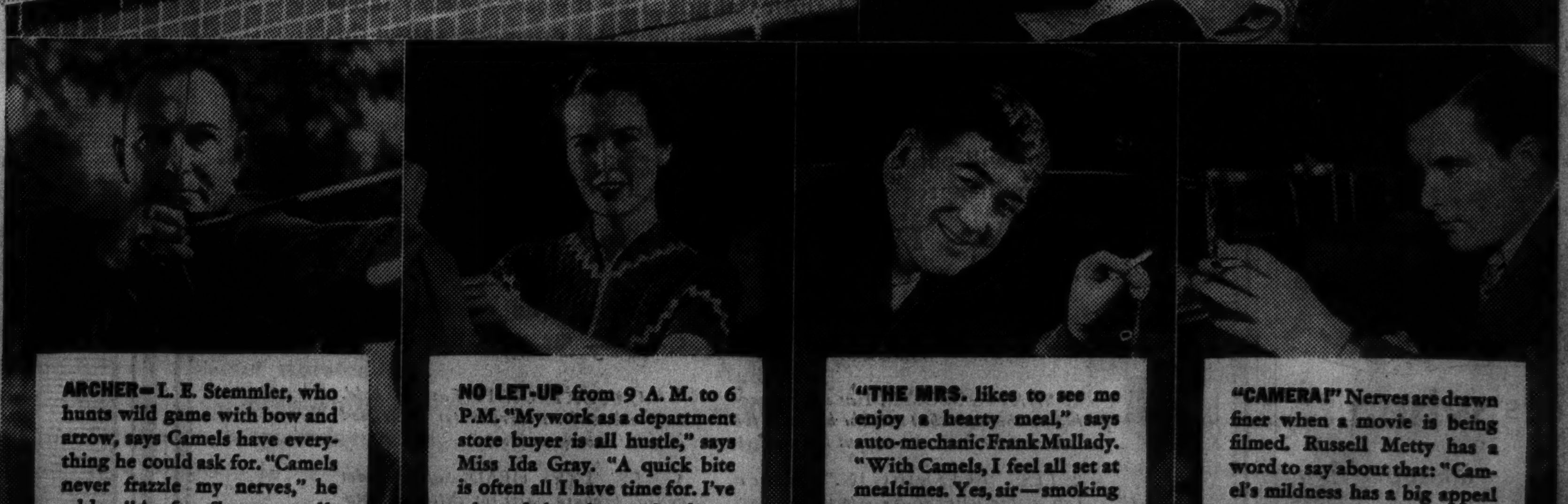

ARCHER—L. E. Stemmler, who hunts wild game with bow and arrow, says Camels have everything he could ask for. "Camels never frazzle my nerves," he adds. "As for flavor—well, Camels hit the spot every time."

NO LET-UP from 9 A. M. to 6 P.M. "My work as a department store buyer is all hustle," says Miss Ida Gray. "A quick bite is often all I have time for. I've adopted that slogan 'for digestion's sake—smoke Camels.'"

"THE MRS. likes to see me enjoy a hearty meal," says auto-mechanic Frank Mullady. "With Camels, I feel all set at mealtimes. Yes, sir—smoking Camels helps me feel my digestion's tuned up."

"CAMERA!" Nerves are drawn finer when a movie is being filmed. Russell Metty has a word to say about that: "Camel's mildness has a big appeal for me. I find that Camels never jangle my nerves."

FOR DIGESTION'S SAKE—SMOKE CAMELS

CHICAGO'S FOOTWEAR CLASSIC

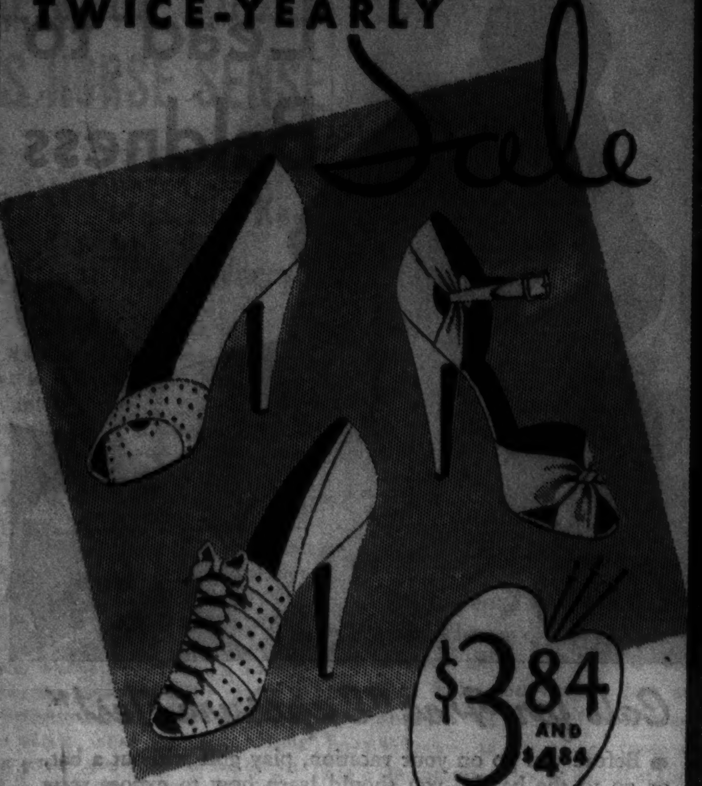

ALL HEELS, ALL MODELS, ALL MATERIALS
THE SIZE YOU WANT IN THE STYLE YOU WEAR

The distinguished clientele of fashion addicts who always buy Palmer Originals, will appreciate this unusual opportunity to choose several exciting styles for now and later.

Palmer
BOOT SHOP
PALMER HOUSE . . . CHICAGO

FATE OF COURT PACKING RESTS ON 13 SENATORS

They Watch Reaction of U. S. Public.

BY ARTHUR SEARS HENNING.
[Chicago Tribune Press Service.]

Washington, D. C., July 11.—[Special.]—With 13 uncommitted senators holding the balance of power, both sides are looking to public opinion to decide the battle now raging in the senate on the President's project to pack the Supreme court.

Public opinion unmistakably condemned the President's original bill providing for the packing of the court with six new justices to insure favorable decisions on legislation the President initiates. The result was the annihilation of that measure before it reached the floor of the senate.

Now, the leaders are awaiting the reaction of the country to the administration's substitute bill which provides for a gradual packing of the court with one new justice a year for each one 75 years old or more who fails to avail himself of the privilege of retiring. There are four justices that now are in that classification. With an appointment to fill the Van Devanter vacancy included, the President, under the terms of the modified bill, would be enabled to name three new justices within the next six months, increasing the size of the court to 11 members.

Depend on the Public.

If the country unmistakably favors action to subordinate the court of last resort to the executive and legislative branches of the government, as Mr. Roosevelt is confident it does, there is no doubt that the opposition will become discredited and so weakened that the President's bill will be passed triumphantly.

If, on the other hand, popular opinion manifests itself substantially against any packing of the court, however gradual, a sufficient number of senators now counted for the bill or uncommitted will go over to the opposition to give the measure its quietus. Popular opinion clearly adverse to the project to pack the court would approve a filibuster, if necessary, to defeat it.

If the opposition should find itself in possession of the necessary majority, a motion will be made to recommit the substitute and the original bill to the judiciary committee for interment. Facing another defeat, however, the administration leaders undoubtedly would snatch another compromise to save face for the President, such, as perhaps, the suggestion of Senator Pat McCarran [D., Nev.] that present members of the court be exempted from the terms of the bill, which would postpone the enlargement of the court until some future appointee reaches the age of 75.

Claim 54 Supporting Votes.

The administration leaders have given it out that they have 54 votes lined up for the substitute. As a matter of fact they have 50 they feel reasonably sure of, only one more than a majority. Opposition leaders believe they have a good chance of capturing at least two or three of these votes, thus swinging the majority against the bill.

The 13 senators holding the balance of power are:

Andrews [D., Fla.]	Lundeen [F.-L., Minn.]
Bone [D., Wash.]	Murray [D., Mont.]
Brown [D., N. H.]	Overton [D., La.]
Caraway [D., Ark.]	Pepper [D., Fla.]
Duffy [D., Wis.]	Russell Jr. [D., Ga.]
Johnson [D., Colo.]	Wagner [D., N. Y.]
Lewis [D., Ill.]	

There are thirty-nine senators definitly committed to the bill and forty-four against it. Those favoring the bill are:

Norris [I., Neb.]	Hughes [D., Del.]
La Follette [P., Wis.]	Lee [D., Okla.]
Ashurst [D., Ariz.]	Logan [D., Ky.]
Barkley [D., Ky.]	McAdoo [D., Cal.]
Berry [D., Tenn.]	McGill [D., Kas.]
Bilbo [D., Miss.]	McKellar [D., Tenn.]
Black [D., Ala.]	Minton [D., Ind.]
Brown [D., Mich.]	Neely [D., W. Va.]
Bulkley [D., O.]	Pittman [D., Nev.]
Byrnes [D., S. C.]	Pope [D., Idaho]
Chavez [D., N. M.]	Reynolds [D., N. C.]
Dieterich [D., Ill.]	Robinson [D., Ark.]
Ellender [D., La.]	Schwartz [D., Wyo.]
Green [D., R. I.]	Schwellenbach [D., Wash.]
Guffey [D., Penn.]	Sheppard [D., Tex.]
Harrison [D., Miss.]	Smathers [D., N. J.]
Hatch [D., N. M.]	Thomas [D., Okla.]
Hayden [D., Ariz.]	Thomas [D., Utah]
Herring [D., Ia.]	Truman [D., Mo.]
Hitchcock [D., S. D.]	

Opposing the bill are twenty-seven Democrats, sixteen Republicans, and eone Farmer-Labor. The Democrats are:

Adams [Colo.]	Holt [W. Va.]
Bailey [N. C.]	King [Utah]
Bankhead [Ala.]	Lonergan [Conn.]
Bulow [S. D.]	Maloney [Conn.]
Burke [Neb.]	McCarran [Nev.]
Byrd [Va.]	Moore [N. J.]
Clark [Mo.]	O'Mahoney [Wyo.]
Connally [Tex.]	Radcliffe [Md.]
Copeland [N. Y.]	Smith [S. C.]
Donahey [O.]	Tydings [Md.]
George [Ga.]	Van Nuys [Ind.]
Gerry [R. I.]	Walsh [Mass.]
Gillette [Ia.]	Wheeler [Mont.]
Glass [Va.]	

The Republicans:

Austin [Vt.]	Johnson [Cal.]
Borah [Idaho]	Lodge [Mass.]
Bridges [N. H.]	McNary [Ore.]
Capper [Kas.]	Nye [N. D.]
Davis [Penn.]	Steiwer [Ore.]
Frazier [N. D.]	Townsend [Del.]
Gibson [Vt.]	Vandenberg [Mich.]
Hale [Maine]	White [Maine]

The Farmer-Labor senator opposing the bill is Shipstead of Minnesota.

The debate on the measure in the week it has been before the senate has not attained, according to common opinion, the high plane that invariably has distinguished the discussion of great constitutional questions in the past.

A Matter of Subservience.

The administration leaders chose to rest their case not on the President's contention that the appointive judicial branch of the government should accept as final the acts of the elective executive and legislative branches, but on the consideration of loyalty to Mr. Roosevelt.

The opposition promptly accepted this gage of battle, asserting the higher loyalty to party, and charging that Mr. Roosevelt has been derelict. In support of their position, opponents of the President point out that the invalidation of his program by the Supreme court on which he bases his project to pack that bench did not cause the Democratic national convention to charge usurpation of power by the court and encroachment on the authority of congress.

MAE WEST REPORTED READY TO FILE SUIT TO DIVORCE WALLACE

Los Angeles, Cal., July 11.—(AP)—Reports were circulated in film circles tonight that buxom Mae West was planning to file suit for divorce from Frank Wallace, New York actor whom she married in 1911. The actress remained in seclusion.

Mae West.

Mae's business manager, corpulent white haired James F. Timony, has conferred with District Attorney Buron Fitts, ostensibly concerning reports from New York that Wallace might sue Timony for alienating Miss West's affections.

Loyd Wright and Charles E. Milliken, attorneys for Miss West and Timony, admitted they held a conference yesterday with Fitts, but declined to say what they discussed.

Miss West claims she was a "kissless bride," that she never lived with him as his wife. Wallace contends she lived with him four years.

MACHINELESS PERMANENT
No Heat—No Machine—No Wires
Springy tight curls that you can actually push into place and leaves the hair soft and glossy.
$3.75
Reg. $7.50
PHONE FRANKLIN 2100
ASK FOR BEAUTY SHOP
GEORGIA GLENN
Hotel Sherman

5 POPULAR GLASSES
COMPLETE
WITH SIGHT EXAMINATION and CORRECT LENSES
$7
To give you fine glasses at $7 we have greatly reduced the price of 5 popular frames. The frame you prefer, fitted with scientifically correct lenses, gives smart glasses and correct sight at a new low price. All complete for $7.
Open Until 9
Schulte
133 W. Madison 136 N. State
17. W. Madison 139 S. State
Sight Specialists

THE STORE FOR MEN

In the good old summertime you'll—
—look better
—feel better
—work better

with the new
BRACER ROYAL
mesh-knit
abdominal supporter-short

Made of two-way stretch lastex, with the seams impregnated in live rubber, and with a supporter made by the makers of the well-known "Bike" supporter. This new mesh weave enables you to have the restraining effect of the regular "Bracer"—that improves appearance and posture—plus the cooling effect of the air-holes which make you feel and work better. Give waist measure in inches when ordering by mail.

Made by Bauer & Black
First Floor
Also Evanston and Oak Park

THE STORE FOR MEN
MARSHALL FIELD & COMPANY

1887 The Hub's Fiftieth Year 1937

NEW IDEAS in PALM BEACH
On THE HUB'S Third Floor

Starring the New 1937 D. B. Drape Model

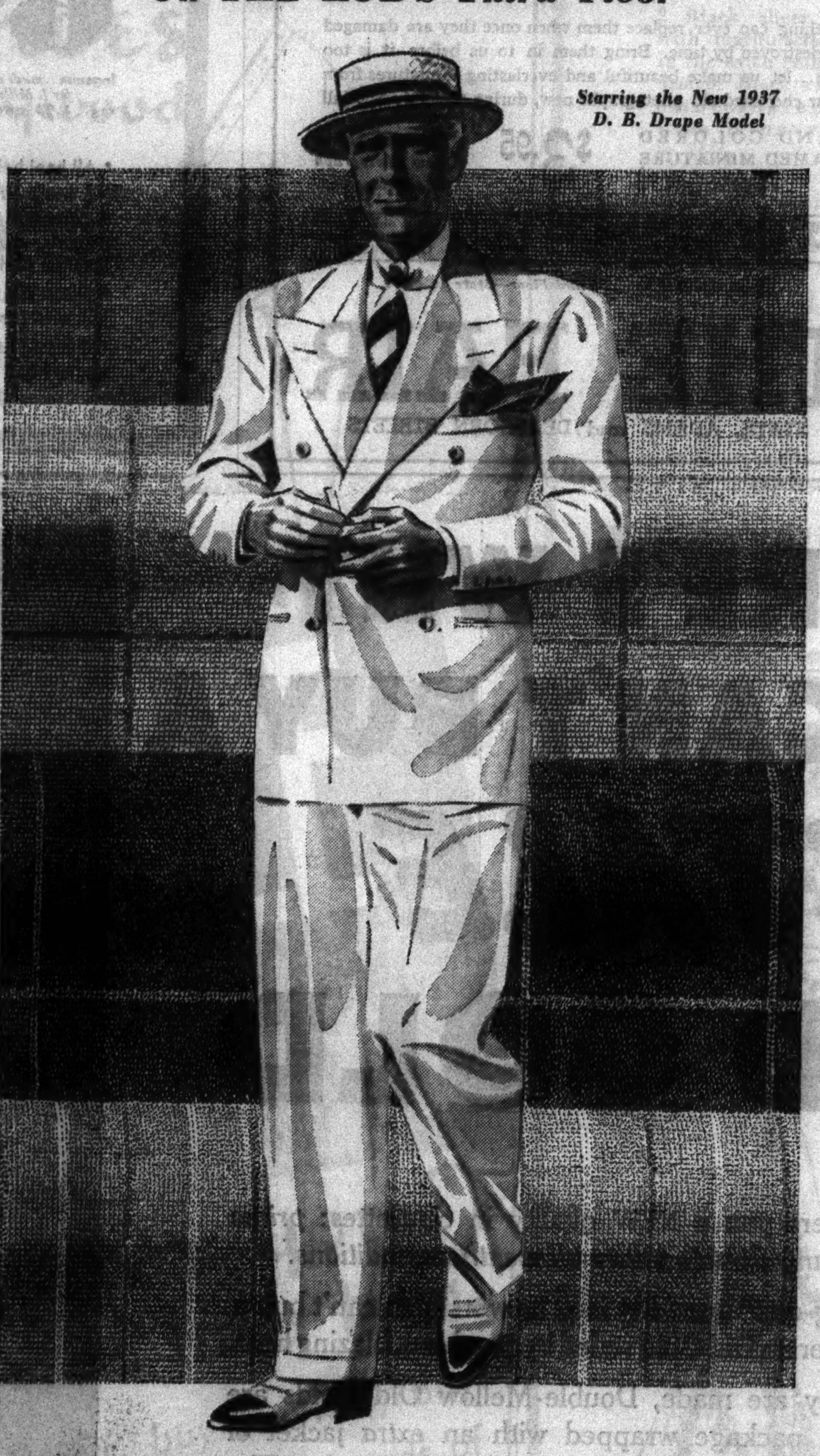

TAILORED BY GOODALL Palm Beach FROM THE GENUINE CLOTH

Coat and Trousers $16.75

A quick glance down the long rows of Palm Beach suits on our racks is convincing evidence that Palm Beach clothes are now among the smartest made. *Sea Foam* is a creamy fabric which contains tiny glints of sparkling white . . . the *Drop Stitch Weave* is an interesting adaptation of homespun looming . . . *Screen Weave* is an airy mesh of open grain . . . *District Glens* are cool looking versions of the fashionable plaids . . . *Bradford Stripes* reflect the current trend in smart worsteds . . . *Harlequin Stripes* are lightly etched pencilings on snow-white grounds. Pay a twenty minute visit to one of our stores today and assure yourself of a Summer of coolness and comfort in a Palm Beach suit.

PALM BEACH TUXEDO COATS, $12.50
PALM BEACH SPORTS COATS, $11.75 PALM BEACH SLACKS, $5

THE HUB
HENRY C. LYTTON & SONS
THIRD FLOOR—State and Jackson, CHICAGO . EVANSTON . OAK PARK . GARY

CROSSWORD PUZZLE

HORIZONTAL

1. Tangle
4. Love feast of primitive Christians
9. Document
14. Metal
15. Tooth
16. The white poplar
17. Weight
18. Tine
19. Rent
20. Indication
22. Put a stop to
23. Reticulated
24. Appraises
26. Range
28. Interrogative pronoun
30. Act of wearing away
35. Poisonous snake
38. Type square
39. Subject to change
40. Flask
42. Outcome
44. Prescribed meals
45. Surround
47. Sun god
49. Distress call
50. Give back
51. Evergreen
53. Wiping cloth
56. Subsequently to
60. Oriental skiff
64. Loiter
66. Liquid measure
67. Stupid one
68. Measure of length
70. Swerve to the right
71. Name
72. Sun-baked clay
73. Old woman
74. Something to be ridden
75. To the point
76. Test

VERTICAL

1. Machine
2. Redolence
3. Opinion
4. Unit of current (abbr.)
5. Stab
6. By the length of
7. Wild animal
8. Unit of energy
9. Long coat
10. Cooperate
11. Fuel
12. Other
13. Tall, bamboolike grass
21. Untried
23. Place where trees and plants are propagated
25. Pronoun
27. Food schedule
29. Greek letter
31. Disconsolate
32. Wading bird
33. Butter substitute
34. Profits
35. Say
36. Mathematical ratio
37. Moccasins
39. Avail
41. Drunk
43. Killed
46. Revolved
48. Ancient bronze
52. Peruke
54. Avoid cleverly
55. Work
57. Evening
58. Unclouded
59. Funeral piece
60. Perches
61. Entrance
62. Particle
63. Stake
65. Hooked projections on salmon jaws
68. Feline
69. Small mound

SATURDAY'S PUZZLE SOLVED

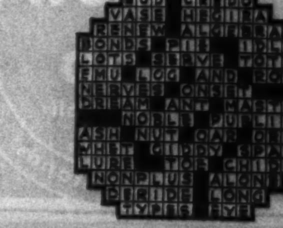

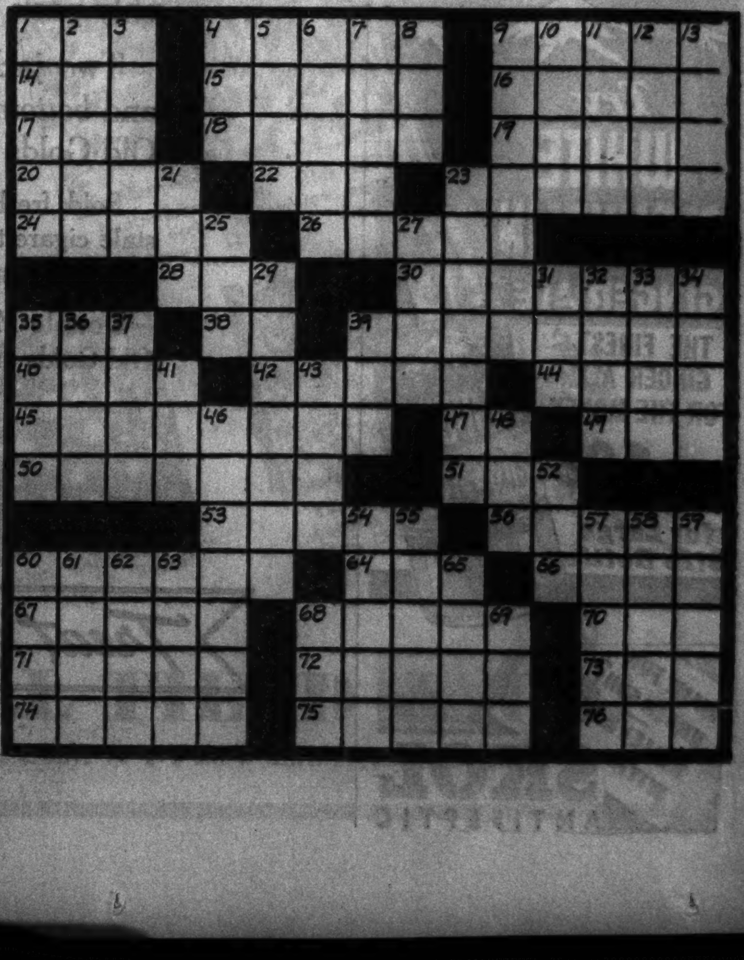

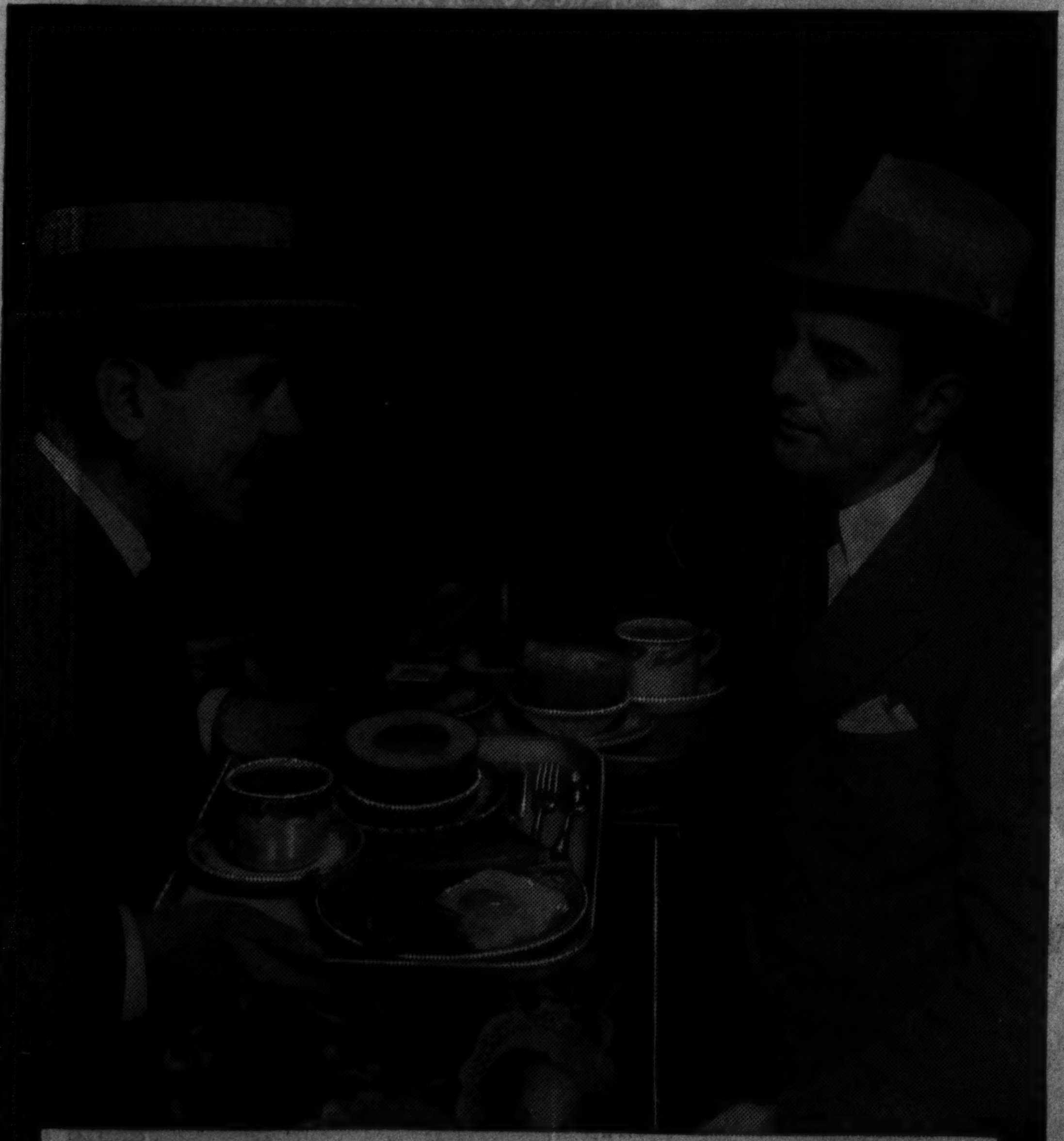

"I get my 'home-cooking' here when the family's in the country!"
Thompson's
DELICIOUS FOOD AT MODEST PRICES
MUST BE A GOOD PLACE TO EAT

Moving Forward

Marshall Field & Company presents here each day observations and opinions intended to be of interest and value to those it seeks to serve

HARMONY

By CALEB

A LADY wrote us recently as follows:

"I have watched Field's grow up, as it were, having been a charge customer for over fifty years—a half century of pleasant intercourse and agreeable experiences. As a result, I have many friends behind the various counters and among the employes.

"I have seen the Tea Rooms expand from one room to an entire floor. We often lunch in the Narcissus Room . . . and the ushers greet us by name. Going into the store is like going back home. . . .

"One of your recent columns reminded me of an incident which occurred a few years ago. My son, then a Captain in the U. S. Army, was home on one of his rare visits. His wife had shopping to do, and he was waiting near one of the main entrances, walking back and forth and smoking. A gentlemanly stranger accosted him, saying, 'I think you are doing just what I am—waiting while your wife does her shopping?'

"Being assured he was correct in his surmise, he went on to say that he and his wife, living in New York City, came to Chicago every spring and fall to do all their purchasing at Field's. They had done this for years and had found that even counting carfares and hotel bills, they always saved money. Then the two men began a paean in praise of the store, reminding one of the strophe and antistrophe of some ancient hymn . . .

"Cordially yours

"M—— E. W——"

A PLEASANT harmony grows up between a store and its customers who frequent it. And its customers likewise understand each other. People who have discriminating tastes and preferences understand others who are equally discriminating. Since there is no substitute for quality, people who pay for it usually find it inexpensive.

Although a store is a commercial enterprise, we like to feel that *our* store is a creator of friendships rather than transactions. People who think well of each other naturally enjoy doing business together. And that means transactions in a roundabout way.

Copyright 1937 by Marshall Field & Company

387

FURCH DEFENSE CALLS MYSTERY LOVE WITNESS

Seek to Establish Jealousy as Slaying Motive.

[Continued from first page.]

identity. He was asked whether he had ever known Mrs. Schmidt.

"I'd rather not say," he replied. Then, after hesitating, he continued, "Why do they want me in this? I never saw Furch. As I read of the trial I hoped I wouldn't be connected with it. Some one has talked out of turn."

Isaacson made several telephone calls after accepting the subpena, and said he would confer with his lawyer before court convenes today. He indicated he would be in court.

Daughter to Testify.

Another witness will be Joan Furch, tall young daughter of Dr. Furch and his first wife, Mrs. Myrtle Tash Furch, who gave him a divorce in November, 1935, that he might marry Mrs. Schmidt. Joan is 14 years old. She is expected to testify as to his upset emotions and specific insanity.

In its efforts to prove Dr. Furch insane at the time of the shooting, the defense will introduce more than thirty other witnesses. Among these will be Dr. A. S. Hershfield, 25 East Washington street, former state alienist and now member of the Cook county sanity commission.

Sells Fixtures to Get Funds.

In order to remunerate Dr. Hershfield for his testimony the first Mrs. Furch sold the office equipment, valued at $4,000, o: her former husband —whom she wants to remarry if he is acquitted—at slightly more than $500, Attorney Hoffman said.

The state is seeking the electric chair for Dr. Furch. Outstanding witnesses in the prosecution, called by Assistant State's Attorney Morris G. Meyers, were Jacquelyn Schmidt, 10 years old, adopted daughter of the murdered woman; Mrs. Marjorie Lagoria, friend of Mrs. Schmidt, and Gertrude Manni, Mrs. Schmidt's maid, all of whom were present at the fatal shooting. Miss Manni was wounded during the shooting, in which Dr. Furch also wounded himself.

Mrs. Margaret Browning, a neighbor, and Steve Miller, janitor, both testified regarding Dr. Furch's abusive treatment of Mrs. Schmidt. Various police officers also were called to the stand.

3 in Family Die When Fire Destroys Home

Council Bluffs, Ia., July 11.—(AP)—Hugh McAlexander, 33, his 28 year old wife and his 71 year old mother died early today when fire trapped them on the second floor of their two story home here.

MARCIA VAN DRESSER, ONCE WITH CHICAGO OPERA COMPANY, DIES

[Copyright: 1937: By the New York Times.]

LONDON, July 11.—Marcia Van Dresser, American opera singer, died in London today after a long illness. Miss Van Dresser's most important opera appearances in America were with the Chicago Opera company, which she joined in 1915.

Marcia Van Dresser.

She was born in Memphis, Tenn. After appearing with the Bostonians, famous light opera organization, she studied in Europe. She had minor parts with the Metropolitan Opera company of New York and sang in Europe before appearing with the Chicago company.

YOUTH DIES IN CHAIR AS RAPE SLAYER ON ROAD

Bellefonte, Pa., July 12.—(AP)—Alexander Meyer, farmhand, 20 years old, died in the electric chair at Rockview penitentiary this morning for the slaying of Helen Moyer, Modena, Pa., high school girl.

White faced but outwardly calm, Meyer was led from his death cell and placed in the chair at 12:31 a. m., Chicago time. The contact was made at 12:32 and he was pronounced dead at 12:35. He died as he recited the 23d psalm, repeating it after the prison chaplain. They had reached the last amen when the switch was pulled.

The girl disappeared Feb. 11 on her way home from school. Meyer, arrested a few days later, said he ran her down with his truck. Then he raped her and tossed her body down an abandoned well.

9 Sharks, Each Foot Long, Born as Mother Is Captured

Block Island, R. I., July 11.—(AP)—Nine sharks, each a foot long, were born in a boat off Block Island today, a few moments after the mother shark, ten feet long, had been captured and hauled aboard with a boat hook.

GIVES BIRTH TO ELEVENTH CHILD; FATHER IS 72

Los Angeles, Cal., July 11.—[Special.]—Already the mother of ten children, Mrs. Esther Estes, 37 year old wife of Dr. St. Louis Estes, the 72 year old back to nature exponent who wears only a loin cloth in his Hollywood hills retreat, became the mother yesterday of her eleventh child, a nine pound girl.

The baby was born only a few minutes after Mrs. Estes reluctantly took to her bed. Less than two hours after delivery she was up and around the house. Today, taking the baby, she drove to a radio station to deliver a half hour talk on how to rear children.

Other members of the Estes family consist of five boys and five girls. The boys are all named for their father, St. Louis Estes II., St. Louis Estes III., etc. More leeway is allowed in girls' names. The new arrival will be named as soon as the nature loving parents can get around to christening the two before her, who have not yet been named.

This is the EXACT SIZE your miniature will be . . .

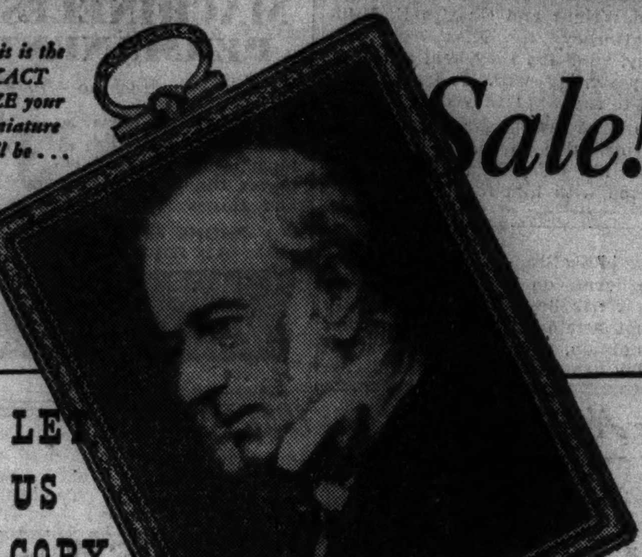

Sale!

LET US COPY YOUR FAVORITE PHOTOGRAPHS

Nothing can ever replace them when once they are damaged or destroyed by time. Bring them in to us before it is too late . . . let us make beautiful and everlasting Miniatures from your cherished old photographs now, during this July Special!

HAND COLORED FRAMED MINIATURE *Regularly 4.95* $3.95 *from any old or new photograph in good condition.*

10% OFF during July for special restoration work on pictures not in good condition . . . ENTER your old pictures in our Old Photo Contest today . . .

Photograph Studio . . . Third Floor—State St. Store

THE FAIR

STATE, ADAMS and DEARBORN STREETS

I. MILLER

SEMI-ANNUAL SALE

continues with Talk-of-the-town Values!

whites colors darks

9.85 — I. Miller Beautiful and DeLuxe reg. 13.75 and 15.75

8.85 — I. Miller Beautiful reg. 12.75 and up

6.85 — Ingenue . . *made expressly for I. Miller* reg. 8.95 and 9.75

5.85 — *MADEMOISELLE . . *made expressly for I. Miller* reg. 6.95 and 7.95

- All heel heights, sizes and widths, but naturally not every style in every size.
- **COLORS:** black, brown, navy, grey, Carnelian, pastels, multi-colors, and practically every Summer WHITE shoe.
- **MATERIALS:** gabardine, linen, suede, calf, kid, and grain leathers.

COMPANION SALES on I. Miller Beautiful Hosiery and Handbags, at substantial reductions.

137 S. STATE ST.

Summer Sun May Lead to Baldness

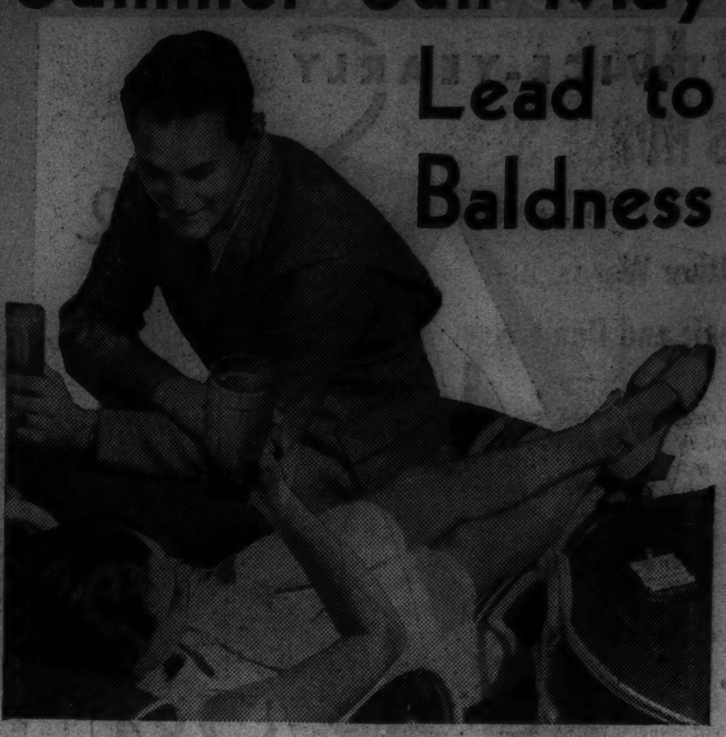

Call for Free "Exposure Test"

● Before you go on your vacation, play golf without a hat, or go to the beach—you should learn how to expose your scalp to the sun so benefit, not damage, will result. Overexposure to the hot summer sun increases hair-loss, aggravates dandruff, and starts your scalp on the road to baldness. Call today at a Thomas office for a free "exposure test" and learn the proper way to give your scalp a beneficial "sun bath."

The Thomas' will gladly advise you — without charge — on all matters of hair health. Call for a complete scalp examination and learn for yourself how Thomas treatment ends dandruff, stops abnormal hair-loss and actually re-grows hair on thin and bald spots. Remember — no charge for consultation, "exposure test," or scalp examination.

WORLD'S LEADING HAIR & SCALP SPECIALISTS FORTY-FIVE OFFICES

THE THOMAS'

Loop—30 W. Washington St. (*Separate Depts. for Men & Women*) *West Side*—4010 W. Madison. *North Side*—4753 Broadway *South Side*—6306 S. Halsted St. and 841 East 63rd St.

HOURS—10 A. M. to 8:30 P. M. SATURDAY to 7 P. M.

REPLACE YOUR OLD FURNACE with a modern HESS welded steel FURNACE

FOR FREE ESTIMATES PHONE SEELEY 2000

Repairs Cleaning Modernizing Old or New Installations

HESS air conditioning equipment with your old furnace increases home comfort and heating economy. A HESS oil burner or coal stoker with a HESS welded steel furnace makes an ideal combination. Convenient terms.

HESS WARMING & VENTILATING CO.

1211 S. Western Ave. Established 1873

Available 24 hours a day

Call CALUMET 6000

at lowest rates in Chicago

Safe Clean Comfortable

Gives immediate neighborhood service

Yellow Cab serves all Chicago from 107 stands

Try WHITE MOUNTAIN GINGER ALE

THE FINEST GINGER ALE FOR THE MONEY

only 10¢ for Large Size Bottle

WANT FUN UNDER SUN? RELIEVE BURNS WITH SKOL ANTISEPTIC

HERE'S WHY YOU CAN'T BUY A STALE OLD GOLD

OLD GOLD offers you a NEW quality in cigarettes: *prime freshness in any climate under all weather conditions.*

Even when "dog-day" humidity is at its worst you can't buy a soggy Old Gold. Nor an Old Gold staled by parching, blazing heat.

As soon as they are made, Double-Mellow Old Golds are *sealed fresh* in a package wrapped with an *extra* jacket of Cellophane. A scientific pack, absolutely weather-tight. The only pack of its kind in the world.

Two jackets of Cellophane seal the Old Gold pack both *top* and *bottom*. Seal it against dampness, dryness and dust. These Old Golds are *sealed fresh* and *sold fresh*.

Sold fresh! That's what brings a NEW quality to Old Golds. For a stale cigarette is only half a cigarette—and who wants to pay full price for only half a smoke?

Double-Mellow! Prize Crop Tobaccos! Freshness! Smoke FRESH Old Golds and get a FRESH experience!

P. Lorillard Company (Established 1760)

SEALED AT THE TOP by the OUTER Jacket of Cellophane

SEALED AT THE BOTTOM by the INNER Jacket of Cellophane

Treat yourself to Fresh OLD GOLDS *Today!*

Copyright, 1937, by P. Lorillard Co., Inc.

ALL IT TAKES TO KEEP COOL IS HORSE SENSE

In Other Words, Just Keep Cool; and Don't Worry.

To keep cool—keep cool.

That is, don't get excited and you won't get so hot.

It's only horse sense, says Dr. Irving S. Cutter, health editor of THE TRIBUNE, and if you're old enough to have driven a horse, you should know it yourself. A nervous horse [skittish to those who know about horses] perspires just from nervousness even in mild weather. Well, nervous human beings are just the same way.

If you worry you're going to suffer from the heat. But if you decide that perhaps next time your luck will be better, when things go wrong at the office, the cake falls, or the ball team loses, you'll scarcely notice the heat. Looking for the silver lining keeps you from becoming fretful. And it keeps your mind off the weather.

It Just Takes Philosophy.

Philosophers get warm, just the same as any one else, according to Dr. Cutter, but they wouldn't if they'd philosophize about the weather.

If you tell yourself it's certainly a hot day, and it doesn't look as if it ever will get cool again, then you're going to swelter. But if you say it isn't so bad, after all, and tomorrow certainly will be cooler—and remember how you hated those cold days last winter—you'll be as cool as a cucumber's supposed to be.

It's important, too, that you stay away from people who talk about the hot weather. When some one asks if it's hot enough for you and some one else says you could fry eggs on the sidewalk, handkerchiefs begin coming out. Then it's no time at all until everyone's mopping his forehead and fretting about the heat.

And No Arguments!

That's the time to leave the party, although a better time would have been before the hot weather talk began.

Whatever you do, though, don't get into an argument about it. That'll make you hot, too. Just leave, without getting excited.

You shouldn't worry about the number of people some newspapers say are dying from the heat, either. Few of them really die from heat prostration. Health authorities and insurance companies say that most of those reported in such lists were ill and probably would have died from other causes anyway, although in some cases the heat may have somewhat hastened death. The morality rate is no higher in years of extremely hot summers than in normal years.

How to Get to Sleep.

Simple health rules for the hot weather have been given in preceding articles. By observing them, Chicagoans should be able to enjoy comparative comfort throughout the heat wave. For those who still have difficulty in getting to sleep, however, Dr. Cutter offers a new suggestion:

Sprinkle the under sheet of your bed with a teacupful of water, just as a housewife sprinkles the clothes she is about to iron, before you lie down. The bed will be unbelievably cool.

Dr. Cutter's suggestion is a variation of a plan used in the tropics, where the top sheet is sprinkled. The breeze, blowing through the sheet, acts as a refrigerating plant.

FIVE MEN BEAT BARTENDER.

Aldo Mozzone, 34 years old, 1802 South Wabash avenue, a bartender at the La Salle café, 2029 South Wabash avenue, was severely beaten yesterday by five intoxicated men when he refused to serve them liquor.

City Swimmin' Holes

[TRIBUNE Photo.]

Though the pavement may be hotter than the mud of the old swimmin' hole, the water's just as cool and the dog as playful. These boys splashed in the water from a fire hydrant near Taylor and Morgan streets yesterday.

A horse trough in the 3900 block on Clarendon avenue afforded relief from high temperatures for Fred Middlebrook and Marshall Moore.

Why Mrs. Snyder's TASTES so GOOD

I have many marvelous formulae . . . I buy the BEST ingredients that money can buy . . . use modern scientific methods . . . and oversee, *personally*, every process . . . to make the *finest* candy that it is possible to produce.

CHOCOLATE ANGEL FOOD, in flavors of cherry, pecan and pistachio. These are cubes of fluffy marshmallow, the sides and bottom dipped in creamy chocolate and the top with chopped pecans or pistachios.

70c per pound

300 NAVY FLYERS TO JOIN HUNT FOR AMELIA TODAY

Warship Abandons Search of Phoenix Islands.

HONOLULU, July 11.—(AP)—Three hundred navy flyers aboard the aircraft carrier Lexington prepared tonight for a spectacular effort in the search for Amelia Earhart while aviators from the battleship Colorado abandoned hope after four days of scanning the Phoenix Islands. The Lexington's fliers were expected to take to the air tomorrow.

With the Lexington nearing the end of its voyage from California via Honolulu, its 1,299 officers and men concentrated immediate energies on detailed plans for a high speed 200,000 square mile aerial sweep of the equatorial Pacific. The ship has sixty-two planes.

"One Chance in a Million."

"There is only a chance in a million for a rescue," said naval officers directing the search. They said the main possibility remaining is that Miss Earhart's plane alighted in the water and still is floating. First scouting by the Lexington's planes probably will be done west and south of Howland. If the search there is in vain, it will be extended to the Gilbert Islands, toward which the equatorial currents in that area run.

The Colorado's flyers confessed they had lost hope after the Phoenix survey with their three catapult planes.

Goes to Meet Destroyers.

The Phoenix group had been considered the most likely place of finding Miss Earhart and her navigator, Capt. Fred J. Noonan, who disappeared July 2 in an attempt to fly 2,570 miles from New Guinea to Howland Island, a leg of their world flight.

Capt. Wilhelm H. Friedell of the Colorado tentatively ended the ship's search of the Phoenix area and left the island group astern to head for a rendezvous with the destroyers Drayton, Lampson, and Cushing about 350 miles northeast of Howland Island.

The Colorado still was in position to send out her planes, however, and it was said they possibly might make a final flight tomorrow.

The planes searched virtually the whole Phoenix area, but found nothing to bolster hopes for the flyers' safety.

One of the planes, flying over Sydney Island in that group, reported sighting letters scooped in the sand spelling dozens of Polynesian words. The flyers, however, said there was no sign of life and they discounted the possibility that the markings in the sand could have related to the lost plane.

Speeding ahead of the Lexington, the three destroyers planned to refuel from the Colorado tomorrow morning and then take up searching positions Tuesday morning to assist the Lexington.

1 DEAD, 3 HURT IN CRASH.

Taylorville, Ill., July 11.—(AP)—Arthur Ketchum of Farmersville was killed early today when the automobile he was driving struck an embankment south of Palmer. Three companions were injured.

Advance Showing

NEW 1937-38 FUR FASHIONS

Miller's new collection for the coming season comprises the most magnificent fur modes in our quarter-century of style supremacy. We invite you to view our special showing this week.

UNUSUAL SAVINGS IF YOU CHOOSE NOW

FINE HUDSON SEALS, $175
Dyed Muskrat. Exclusive Fashions. Replacement price, $295.

Quality PERSIAN LAMB, $225
Black or Grey. Schiaparelli Modes. Replacement price, $295.

LUXURY JAP MINKS, $235
High Type Paris Adaptations. Replacement price, $325

FINE GENUINE MINK, $875
A Masterpiece and a Great Value. Replacement price, $1200

Special Values in Other Fine Furs

MILLER Fur Co.
166 N. MICHIGAN

Cutler shoes for every Hollywood

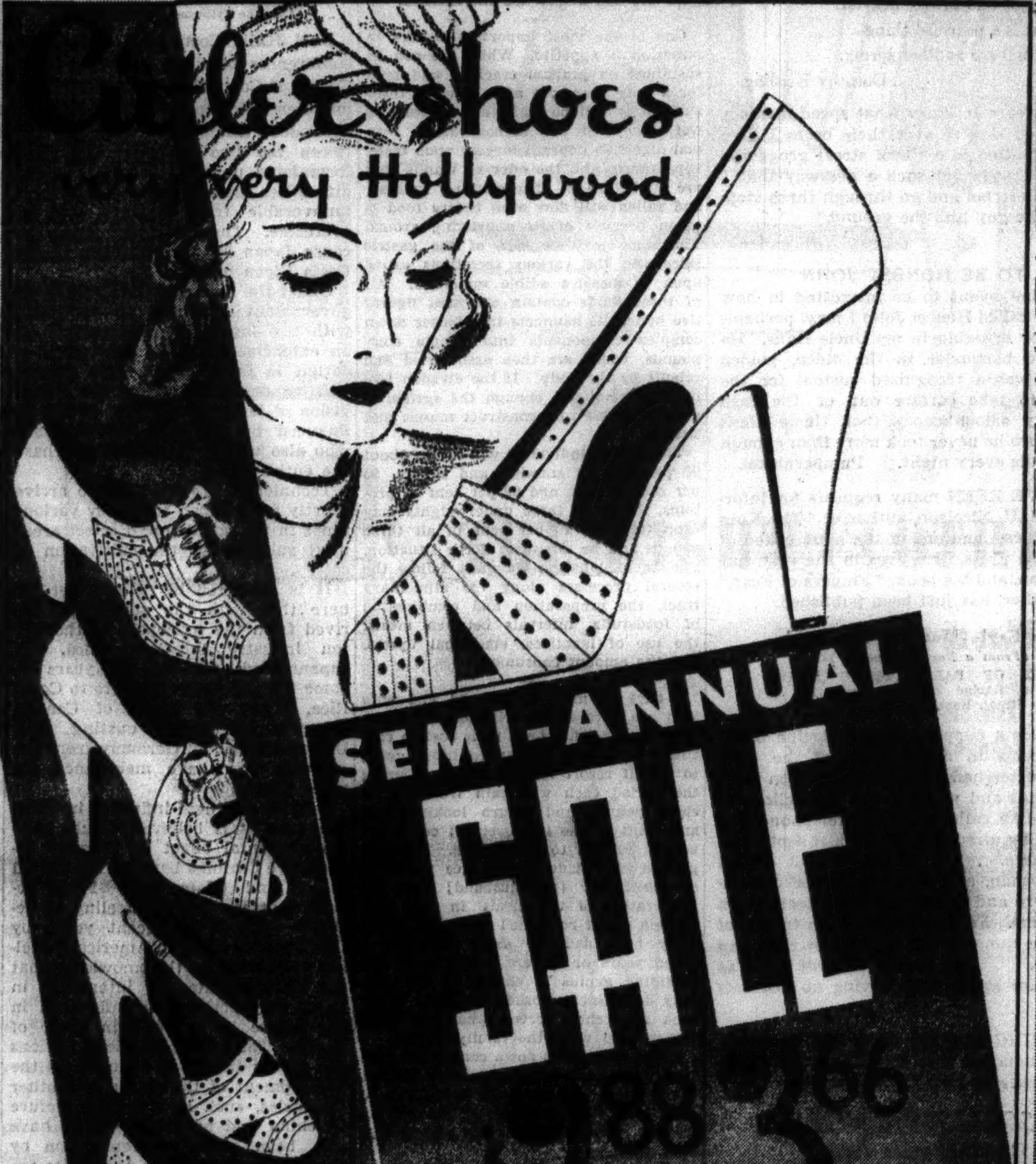

SEMI-ANNUAL SALE

$2.88 AND $3.66

a size for you? why not buy two.

Buy for summer, buy for fall, buy for winter—choose from thousands of pairs of Celebrity Shoes from Cutler's Hollywood Studio, in fresh Gardenia white doeskins, patents, kids and linens in sandals, pumps, ties—and advance Fall fashions in black, brown, and blue—You can be fitted at Cutler's.

CUTLER'S 11 STORES

111 S. STATE STREET • PALMER HOUSE

4746 Sheridan Road
2801 Milwaukee Avenue
4105 West Madison Street
6408 So. Halsted Street
2356 E. Seventy-First St.
3319 Lawrence Avenue
911 East Sixty-Third Street
1142 Lake Street, Oak Park
6328 W. Cermak Rd., Berwyn
1623 Orrington Ave., Evanston

Relieve SUNBURN the way thousands of Doctors do

Guaranteed Instant Relief from SUNBURN

DON'T suffer from sunburn—get instant soothing relief with Noxzema Cream. Noxzema is used by scores of doctors and their families—by chief lifeguards at First-Aid Hospitals at America's biggest beaches—nothing gives such quick, comfortable sunburn relief!

And Noxzema is *greaseless!* Can't stain clothes. Get your jar today. At all drug and department stores.

NOXZEMA

A RICH, EVEN TAN WITHOUT PAIN, WITHOUT STAIN

For a smooth, gradual tan use Noxzema Suntan Oil or new Noxzema Greaseless Suntan Cream. Both contain a scientific screen which filters harmful sun rays—allows a comfortable easy tan—leaves skin smooth. And Noxzema Suntan Cream is absolutely *greaseless*—can't stain clothes or bathing suits!

Cool

NEW BLACKS

to wear right now

$19.95

Now's the time for dresses that will bridge the gap between summer and fall without rushing the season. And that's just what these dresses are for. Blackness gives them a definitely new look; low necks and cool sleeves make them comfortable on hot days. They're designed to fit the womanly figure.

Sixth Floor, South, State
Also at Evanston and Oak Park

1. Black jersey—made of dull finished rayon and dedicated to the proposition that jersey is going to be more popular than ever. Sizes 33 to 42.

2. Black sheer rayon—with marquisette sleeves in the same embroidered design. Black with white embroidered motifs. (Also in navy.) 16½ to 24½.

3. Black satin—with shirred front and Molyneux's shirred three-quarter sleeves. 33 to 44.

MARSHALL FIELD & CO.

All our stores close Saturdays at 1 o'clock during July and August.

ZIPPER HOUSECOAT

in any one of 5 lovely crepes

$6.95

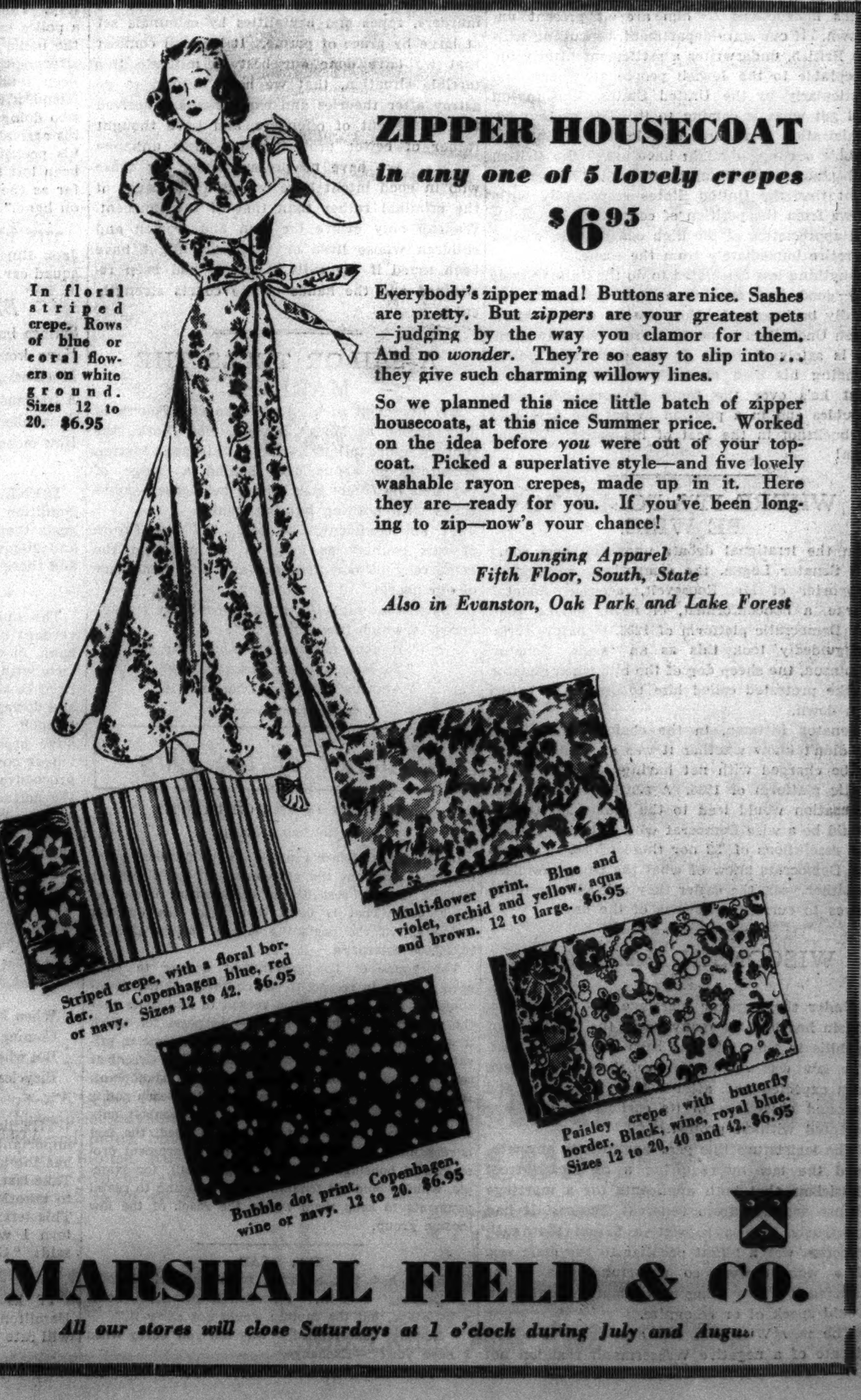

In floral striped crepe. Rows of blue or coral flowers on white ground. Sizes 12 to 20. $6.95

Striped crepe, with a floral border. In Copenhagen blue, red or navy. Sizes 12 to 42. $6.95

Multi-flower print. Blue and violet, orchid and yellow, aqua and brown. 12 to large. $6.95

Bubble dot print. Copenhagen, wine or navy. 12 to 20. $6.95

Paisley crepe with butterfly border. Black, wine, royal blue. Sizes 12 to 20, 40 and 42. $6.95

Everybody's zipper mad! Buttons are nice. Sashes are pretty. But *zippers* are your greatest pets—judging by the way you clamor for them. And no *wonder*. They're so easy to slip into . . . they give such charming willowy lines.

So we planned this nice little batch of zipper housecoats, at this nice Summer price. Worked on the idea before *you* were out of your topcoat. Picked a superlative style—and five lovely washable rayon crepes, made up in it. Here they are—ready for you. If you've been longing to zip—now's your chance!

Lounging Apparel
Fifth Floor, South, State
Also in Evanston, Oak Park and Lake Forest

MARSHALL FIELD & CO.

All our stores will close Saturdays at 1 o'clock during July and August.

Chicago Daily Tribune

THE WORLD'S GREATEST NEWSPAPER

FOUNDED JUNE 10, 1847

ENTERED AS SECOND CLASS MATTER MAY 14, 1903, AT THE POSTOFFICE AT CHICAGO, ILL., UNDER ACT OF MARCH 3, 1879.

All unsolicited articles, manuscripts, letters and pictures sent to The Tribune are sent at the owner's risk, and The Tribune company expressly repudiates any liability or responsibility for their safe custody or return.

MONDAY, JULY 12, 1937.

THE TRIBUNE OFFICES.
CHICAGO—TRIBUNE SQUARE.
MILWAUKEE—TITLE GUARANTY BUILDING.
NEW YORK—220 EAST 42D STREET.
DETROIT—5-167 GENERAL MOTORS BUILDING.
WASHINGTON—815 ALBEE BUILDING.
LOS ANGELES—SPRING AND FIRST STREET.
LONDON—135 FLEET STREET.
PARIS—21 RUE DE BERRI.
BERLIN—HOTEL ADLON, 1 UNTER DEN LINDEN.
RIGA—STETINES IELA 2.
SHANGHAI—160 AVENUE EDWARD VII.
TOKIO—IMPERIAL HOTEL.
MEXICO CITY—QUETZALCOATL PALACE.
PANAMA CITY—HOTEL CENTRAL.
SPECIAL REPRESENTATION.
SAN FRANCISCO—820 KOHL BUILDING.

THE TRIBUNE'S PLATFORM FOR ILLINOIS AND CHICAGO

1. *Build Deathproof Highways.*
2. *End the Parole Business.*
3. *Overcome Crime.*
4. *Make Chicago the First City in the World.*
5. *Faster Suburban Service.*
6. *Up to Date Local Transportation.*
7. *A Lake Front Airport.*
8. *A Motor Ferry to Michigan.*
9. *Cut Taxes in Half.*

WE SHOULD TAKE TO THE DESERT.

Apparently in the line of duty Ambassador Robert W. Bingham, calling upon Foreign Secretary Anthony Eden, gave the British government the American government's views on the partition of Palestine to dispose of the bitter conflict between the Jewish settlers in the mandated territory and the Arabs.

Two states, one Jewish and one Arabic, have been planned, with a British corridor between them. When Great Britain hasn't had anything else to worry about the Jewish-Arab problem was in itself enough to make a prime minister and a foreign secretary toss about in their sleep.

Allied generosity during the peace conference at Versailles offered the United States the Armenian mandate, which would certainly have been one on the hoof because the Armenians were being chased from crag to crag. This is one fool thing that altruistic Uncle Sam refused to do. All he asked for was the Isle of Yap, which he didn't get, and all he was offered was custody of the most miserably treated supporters of the allies any place in the world. The peace negotiators started out to offer up their shrieking Chinese helpers to the Japanese, but world protest stopped that. The Armenians were left to the winds of fate.

The British have properly inherited all the troubles that came to them from deluding both the Arabs and the Jewish Zionists with promises of benefits to flow freely from beatitudes. Probably Americans should have known that in some fashion or other they had been declared in on this vexatious problem, but we have been thinking it was our stroke of good fortune that we had none of it. Now comes the belated revelation that by an agreement of 1924 Great Britain undertook not to alter the status of her mandate over Palestine without consultation with the United States. The British point of view is easily understood. By such an agreement they could lay part of the responsibility in the American lap.

Mr. Bingham, if left to himself, would gladly agree to anything the British want to do. Mr. Hull's instructions to him are at present unknown. If our state department, consulting with the British, underwrites a settlement utterly unacceptable to the Jewish people anywhere, and particularly in the United States, Washington will get what is coming to it. The present administration is not responsible, but, seeing the trouble coming, it might have asked the British ambassador in Washington to inform his government that the United States respectfully withdraws from the position of consultant and, with full appreciation of the high compliment, wished to retire immediately from the scene.

Anything less calculated to do the United States any good just now than this agreement can hardly be imagined. How are we ever to know when Uncle Sam is on the loose? We may think he is safely at home on his own front porch, minding his own business, when we discover that he's over the fence in somebody else's troubles and in a position to get the first load of buckshot in the seat of his pants. What a man!

WHERE IT'S FOLLY TO BE WISE.

In the irrational debate upon the new court bill Senator Logan, the sympathetic open-pored supporter of Mr. Roosevelt, accused Senator Burke, a nonconformist, of never having read the Democratic platform of 1936. Senator Burke misguidedly took this as an insult. Senator Robinson, the sheep dog of the bill, when Senator Burke protested called him to order and called him down.

Senator Pittman, in the chair, shouted that he didn't know whether it was an insult or not to be charged with not having read the Democratic platform of 1936. A sensible view of the accusation would lead to the conclusion that it would be a wise Democrat who had read neither the resolutions of '32 nor those of '36. The less the Democrats know of what the party promised in either year, the easier they will address themselves to current questions of the day.

WISCONSIN MARRIAGE LAW.

Under the hygienic marriage law which Wisconsin has had for many years the incidence of syphilis in the state has been reduced by half. The law was more effective than might have been expected and, after a few sentimental and unsound objections in its earliest history, was accepted without protest.

The legislature this year has greatly strengthened the law by requiring a certificate from physicians that both applicants for a marriage license are free from venereal disease. It had previously been a legislative fiction that such infection was a blight peculiar to the male sex. If a woman were so unfortunate as to be afflicted it was a thing no legislative gentleman would speak of or recognize.

The new Wisconsin law also requires a certificate of a negative Wassermann reaction not more than 15 days before the application to marry. Previously the law was not clear about the compulsory blood test and most physicians issued their certificate if there were no syphilitic history or symptom.

The effectiveness of the Wisconsin law also heretofore has been lessened by the nearness of Illinois counties to its own center of population. Those who felt the operation of the law was an embarassment easily avoided it under the previous absence of hygienic requirements in the Illinois counties near the state line. Generally they were ones who most needed the restraint of the law.

In spite of the shortcomings which have been revealed, Wisconsin has benefited greatly from its earlier attempts to curb the venereal diseases. Under its new law it should advance more rapidly toward its objective, the total elimination of syphilis and gonorrhea.

CRIME TRIUMPHS.

For the people of Illinois the worst news of the year is that of Gov. Horner's veto of the bill vesting in judges authority to fix the minimum and maximum terms under the indeterminate sentence law.

Formulated by a committee headed by Mr. Frank Loesch, and composed of able and highly responsible citizens who have given long study to crime conditions, this measure expressed the general protest of our citizenship against intolerable failures of parole law and administration in this state. The ablest and most efficient head this parole board has had in its history, Mr. Hinton Clabaugh, has said recently that probation and parole have become two of the most important assets of the gangster and professional criminal. The lawyer criminal, the corrupt politician, the criminal with resources of cash and influence, have found in the actual operations of parole their opportunity and profit for years. It has been a mainstay of the alliance of crime and corrupt politics. It is notoriously one of the main causes for the terrible array of violent crimes which marches across the pages of the news year in and year out. Many of the most brutal crimes which horrify the public are committed by men let out by parole boards, incompetent or corrupt.

The flagrant failures and notorious weaknesses of parole are a constant solace and encouragement of the criminal. They undermine the restraints maintained by law. They invite contempt for the defenses set up for the protection of the public. It is no consolation to the people that parole is alleged by some self-styled specialist to work for the benefit of the convicted men in this percentage or that. There is no answer, in short, to the common knowledge of atrocious crimes committed by the worst and most incurable criminals. The price is too high for the alleged benefits and promise of parole.

The Loesch bill was an attempt to mitigate intolerable conditions through restricting an authority over criminal penalties for the worst offenders which parole boards repeatedly have shown they cannot or do not exercise for the protection of the innocent. It was not offered as a panacea, but it took power away from an agency which has failed so far as the gravest menaces to society are concerned and placed it in better hands.

Seldom, if ever, in the history of our legislature has it acted with more respect for the public need and the public demand for relief when it passed this bill. Reform of parole has been blocked by influences of sinister force finding profit in the continuance of existing weaknesses of law and administration and by misguided theorists and idealists. It is not easy to hope that reform will come while this strange coöperation continues.

Meanwhile, we can only deplore the certainty that our pages will continue to record the tragic failures of parole, the continual weakening of the restraints of stern justice upon the evildoer, the lengthening list of atrocities, of murders, rapes and brutalities by criminals set at large by grace of parole. It is small comfort that we have done our best to mitigate this terrible situation, that we have refused to go astray after theories and experiments conceived for the benefit of offenders, and have thought rather of better protection for their unhappy victims. We have no present anger for those who in good intent have espoused the cause of the criminal rather than that of the innocent. We can only grieve for men and women and children whose lives or happiness might have been saved if the evils of parole had been restrained and the hands of the courts strengthened.

A SAILOR TELLS THE MARINES.

Mr. Roosevelt in his little manorial Fourth of July speech at Mount Marion, New York [the country squire talking], said that although foreign potentates go about only behind a hedge of bayonets he freely goes where he pleases—sometimes with nothing but battleships.

"I am confident," he said, "of the future of this country as long as we maintain the democracy of our manners and the democracy of our hearts."

There is an old sailor song, imperfectly remembered, of which the refrain was:

"It does not matter what you do,
"So long as your heart be true,
"And his heart was true to Poll."

Editorial of the Day

THE FLY IN THE OINTMENT.

[Baltimore Sun.]

In Mr. Clarke Beach's article on the financial problems that confront the government at the Greenbelt housing project, cost of the development is put at $12,800,000. That is more than twice the original estimate. At the beginning it was spoken of as a $5,500,000 enterprise.

The hopes of the government appear to have been realized in respect to the character of the development. But there is little reason to anticipate that the project will serve one of the purposes for which it was inaugurated. That was to demonstrate to private capital that low cost housing on the Greenbelt scale was practicable from the financial standpoint. It has been made clear, however, as Mr. Beach points out, that cheap rents are possible at Greenbelt only with a heavy government subsidy. Indeed, the fact is recognized in subsequent plans for government promotion of housing, as in the Wagner bill, for example, which would aid tenants by contributing to rental payments to keep them within the reach of the low income group.

YES, DEAR.

Hubble had just returned from an African tour. "Darling," said he, "I wanted to bring you home a little ape, but the captain would not allow it."

"Darling," she replied, "why did you worry when I have you?"—Exchange.

A LINE O' TYPE OR TWO

How to the Line, let the quips fall where they may. Reg. U. S. Pat. Office

SIR: Sweet Margie was much excited over her first visit to Arlington Park. The bright garb of the little rascals who have much to do with wins and losses made her gleeful. "Oh," she cried, "look at that handsome caddy. I'm going to vote for the horse he is riding." Cornie.

MEDICAL EXPERTS know their capsules, and their advice about how to keep cool is good. But we are confident that they will not convert a single one of the large group that determined long ago the way to combat torridity is to sit in a saloon and swill cold beer.

OUR ENRICHED VOCABULARY.

Nothing in the lecture delivered by the Rev. R. Anderson Jardine via radio Friday shook our belief that he is a sincere and well-meaning gentleman who is in America with the notion of doing good. We thought he protested a bit too much about his motives, but that was not unnatural in the circumstances. Culturally, he was something of a treat. His H-destroying was done with restraint and his pronunciation of automobile to rhyme with style, as well as his sponsorship of the word vernicular was, to say nothing much, pleasantly interesting.

THE MILLENNIUM arrived, according to M. K. A., in the middle of the conversation in a small department store. "This merchandise," said the seller, "is just so-so; it's not guaranteed." And the customer retorted: "That's O. K.; I don't think you'll ever collect for it."

GOING OVER the pay rolls in our office today I came to the names A. Knapp and E. Clare. Just a couple of gifts who would go over big in the middle of a warm afternoon. Orphan Ollie.

SONNET.

As one who wakens from a dream of May
To hear the wet wind snarling in the eaves
And see the sweet year fallen to decay
In silent fields of bent and darkening sheaves,
So wake I, with a chilling of the blood,
To find the summer of my joy grown old,
And the stripped trees defenseless in the wood,
And blackened pathways harsh with frost and cold.
So walk I, not as one alive and warm
From laughing words, from kisses had and given,
But as a careful shadow, safe from harm,
Inhabiting a bright and brittle heaven,
Telling myself it is a peaceful thing
To know I shall not see another spring.

Dorothy Kissling.

SIR: If you care to know what speed maniacs talk about when they're over their beers I give you one who blatted in a Clark street groggery: "Brother, my crate's got such a getaway that I can crack a pedestrian and go through three stoplights before the guy hits the ground." Art Dell.

HOW TO BE HONEST JOHN.

Since the Line seems to be interested in how gents get to be called Honest John I may, perhaps, be pardoned for bringing in my Uncle Hans. He was a Chicago bartender in the olden, golden days when it was a recognized custom for the mixing man to take carfare out of the cash drawer. Every saloonkeeper that Uncle Hans worked for swore he never took more than enough to go to St. Louis every night. Pumpernickel.

THERE HAVE BEEN many requests for information about J. U. Nicolson, author of "The King of the Black Isles" and one of the most gifted of all Line o' Type poets. He lives in the east, has turned to fiction, and his book, "Fingers of Fear," a mystery thriller, has just been published.

Aha, an Eagle Munches His Mush.

(From a Racine paper.)

LOST—SET OF FALSE TEETH SOMEwhere in Racine county. Write F. F. —— —— Street, Kenosha. Reward.

R. T. forwards a clipping from a Racine newspaper that seems to dispel some of the mystery. The reporter had a bit of explanation from a police sergeant and wrote it so: "A fellow by the name of Mike called over the telephone this afternoon and inquired if a set of false teeth had been found here. . . . It seems that Mike's friend, a Kenoshan, attended the Eagles' convention doings here and missed his store teeth upon his arrival home. Failing to find them in one of his pockets he came to the conclusion they had been lost here. . . . He is still without teeth as far as the police know, they having no lost sets on hand."

THE PUNNING is going from bad to worse. Jack Burt announces that he is like an empty squad car because he hasn't got a copper.

BLOSSOM-MEMORIES.

Syringa bushes filled with waxen white
Have dropped their lovely petals through the night,
Mock-orange perfume still pervades the air—
A fragrance which the heart can hardly bear.
So redolent of June, so fresh and pure—
How moons and blossom-memories endure!

Clara Edmunds-Hemingway.

IRENE OF M. M. is worried about the spiritual condition of the Fittin' and Proper club and suggests that members might gather where Church and Judgment streets cross in Shullsburg, Wis., and there work out their future status.

THE NUDISTS.

The nudists swarm throughout the land, o'er verdant countryside. They congregate in social band, in woodland glade and dell, and passersby view with much delight this show of cuticle. The tired B. M. skips about with overhanging paunch, and dowagers both thin and stout recline on aged haunch. The boys and gals, it would appear, have peeled off to their skins; and clothes no longer cover here a multitude of shins. All this procedure gets the oke; we place on it no ban. We neither criticize nor croak, but still we have a plan. We have a notion to advance an excellent idee. We think folks minus skirts and pants should segregated be. Let's put the gents in sep'rate camp, far from the busy mart, and give the gals another stamping ground—each far apart. They'd get the sunshine just the same, through green and leafy glade . . . but we'd just like to watch their blame enthusiasm fade.

Les Plettner.

GEAR SHIFT.

When I'm an autoist, I loathe pedestrians,
Coming or going, and all equestrians;
But when I'm a pedestrian, I loathe automobiles,
Bicycles, go-carts, anything on wheels.

Sadie Seagrave.

THE little things we do and say are the really important things. And as I told you before, Tommy has the knack of making the nicest compliments. Take last night, for example, when I was packing to take Mary and Betty to the beach for a spell. This left Tommy all alone and he looked so forlorn I was beginning to feel guilty. Then he said: "Gee, I am sure going to miss the car." Tommy's Wife.

IT IS INTERESTING to speculate whether Hamilton, in the annals of the No. 1 fisherman, will rate as the big one that got away with it.

W. C. S.

How to Keep Well By Dr. Irving S. Cutter

To the limit of space questions pertaining to hygiene and prevention of disease will be answered in this column. Personal replies will be made to inquiries, under proper limitations, when return stamped envelope is inclosed. Dr. Cutter will not make diagnoses or prescribe for individual diseases.

[Copyright: 1937: By The Chicago Tribune-N. Y. News Syndicate, Inc.]

ARE YOU WELL NOURISHED?

MANY people complain that no matter how much they eat they cannot gain. Some are substandard so far as strength and resistance are concerned, despite the fact that they consume three "squares" daily. Wherein lies the difficulty?

Let us direct our attention to the undernourished, thin man or woman who really desires to put on weight for appearance's sake, if not for strength. As a rule few of these slender persons lack energy. They may not be quick movers or quick actors, but for the most part they are "stayers" in the game of life and are able to take considerable physical punishment—overwork or long hours on occasion.

About a year ago I encountered one of these individuals who really wished to add to his avoirdupois because, as he put it, he presented such a skeleton-like aspect in the dressing room at his golf club. As a matter of interest I made a list of his daily food intake. Two facts were obvious: [1] he was taking far more than he could possibly digest, and [2] he was devouring a considerable portion of the menu not because he was fond of the dishes but because he thought he should stuff.

His physician revised his schedule, placing him on a diet which the patient thought was little short of starvation. It was based strictly on caloric requirements for his height, weight, and age. He was 5 feet 7 inches tall and weighed 106 pounds. Within three weeks he made the first gain in a dozen years to 108 pounds. Within eight weeks he was up to 112 and, nine months later, his weight had risen to 122. What had happened? His earlier heavy meals had forestalled good digestion and assimilation. He had overstoked the furnace.

One of the most important factors in nutrition is appetite. While life can be sustained on graham crackers and milk for a long time, yet after a week these substances will be distasteful; after two weeks they will become nauseating. Normal digestion depends largely upon taste, appearance, and the odor of viands that are set before us. The mouth "waters" and saliva will flow even before food is taken because of its appetizing aroma. The same may be said of the gastric juice and the various secretions called upon to dissolve edible materials. All of these fluids contain enzymes, figurative hydraulic hammers that batter down complex components into simple compounds, which are then assimilated and rebuilt by the body. If the division [solution] is not fine enough the system is utterly unable to reconstruct muscle and tissues.

The normal individual will utilize about 90 per cent of starches and sugars, 95 per cent of fats, and 92 per cent of proteins. Many of these underweights may drop to 60 to 70 per cent in all three groups and be unaware of the situation. For an explanation we must follow the several processes along the alimentary tract, the preparation and combination of foodstuffs, intervals between meals, the use of laxatives, emotional upsets, and the amount consumed.

I have in mind a husband and wife who are both spare. Neither has much resistance. It has been their custom routinely to take a winter vacation, going to a gulf resort for six weeks. During the period each will gain from six to eight pounds and return looking hale and hearty. The improvement could not be laid entirely to the climate. The suggestion was made to the vice president of the family [the husband] that the preparation of the meals in his own kitchen might be looked into with profit. They have had the same cook for a dozen years or more. A change in the presiding genius in charge of the culinary department worked wonders. Their cook apparently served what she liked rather than what the family needed.

While exercise is not a component part of digestion, yet it is a necessary adjunct thereto and one must do something to deserve food in order to relish and retain it. The constant sitter will always have trouble.

SMOKING MOTHERS.

M. K. writes: Would it not be a satisfaction to know if the unusual number of deaths of infants by suffocation or smothering might not be caused by weak hearts from the effects of women smoking during pregnancy? I am not a crank but I have read that smoking during this period undoubtedly influences the unborn babe. If this is so, is not the situation a serious one?

REPLY.

In general, prospective mothers are advised to forgo smoking. However, there is no scientific evidence that smoking in moderation is harmful to a pregnant woman.

Some of these "suffocation" deaths may be due to overactive thymus glands. This theory has been advanced in some cases, but absolute proof is lacking. It is entirely possible for squirming, active youngsters to so entangle themselves that breathing becomes impossible.

DULLED SENSES.

B. H. S. writes: Having lost my sense of smell and taste I would be interested in knowing something about the subject. I have visited numerous physicians, but have not been helped. This happened to me about 18 months ago.

REPLY.

Loss of sense of smell may be caused by conditions which affect the nose and produce an atrophy [withering] of the mucous membrane in which the olfactory [smell] nerves end. Such conditions are polypi and chronic inflammation. Influenza and even a severe cold in the head may be responsible, as may injuries to the brain and fractures of the skull. The trouble is also a common symptom in diseases of the nose.

Loss of taste may occur temporarily through local conditions such as dryness from mouth breathing. It is partial at first although it may become permanent through destruction of certain nerves of the face.

GALL STONES.

M. C. writes: I am engaged to a girl who is suffering from gall stones. Would this affect me or our offspring in any way?

REPLY.

Your fiancée's trouble will not affect you or your progeny except as her general health may be impaired. In the hands of a skilled surgeon the stones can be removed.

NOT CONTAGIOUS.

H. A. writes: Is psoriasis contagious?

REPLY.

Psoriasis has a marked tendency to recur, but it is not contagious. However, in this as well as in all skin manifestations, it is wise to observe the usual hygienic rules.

FELLOW PASSENGERS

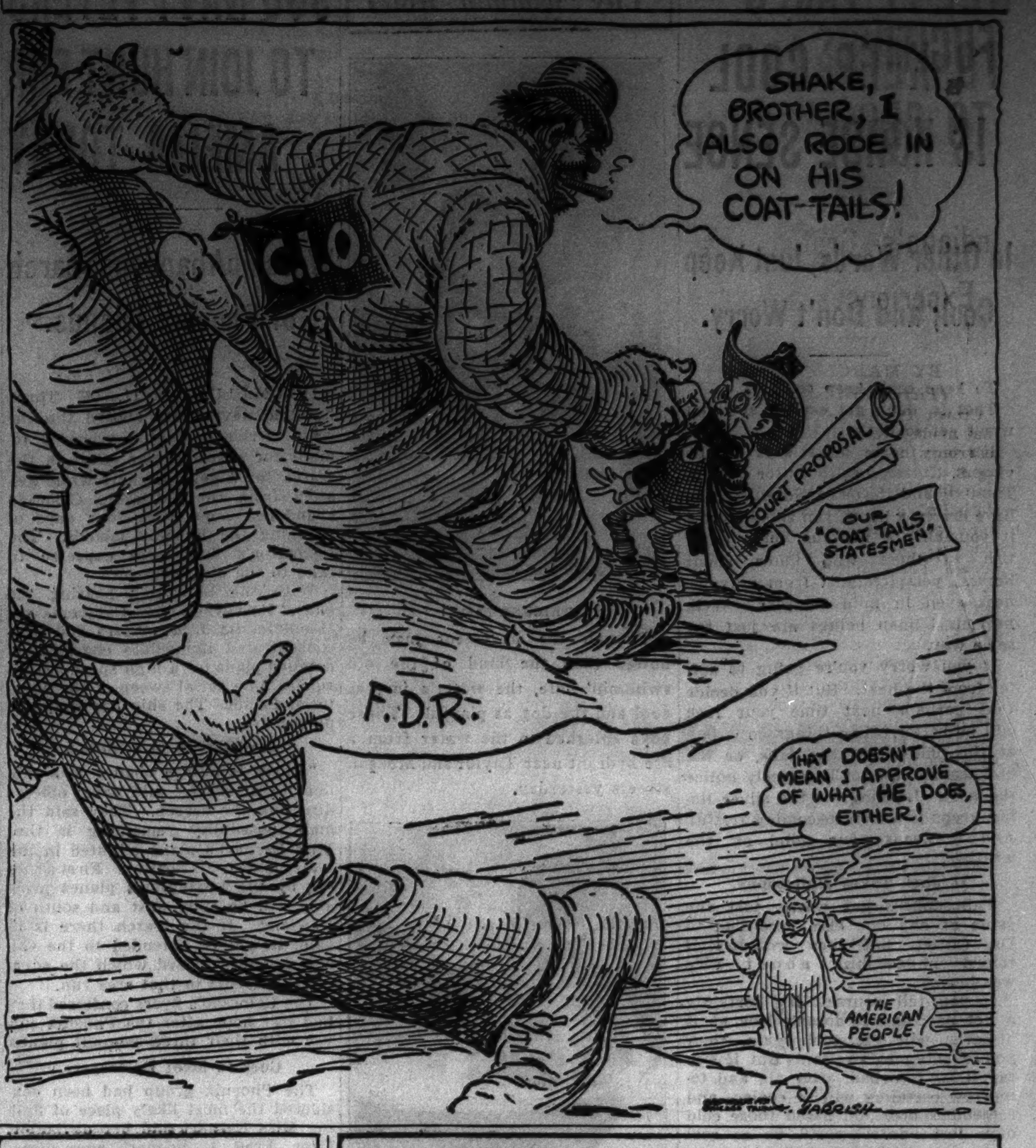

From Across the Sea

BY EMILIO ROBERT.
[Chicago Tribune Press Service.]

SAN JOSE, Costa Rica.—Following conferences between President Leon Cortes of Costa Rica and the Japanese minister, Saichiro Koshido, a plan for expanded commercial dealings between the two countries has been formulated under which it is hoped difficulties arising from Costa Rica's unfavorable trade balance will be overcome. The difficulties arose because Japan has bought little in the Costa Rican market.

Under the new plan the Costa Rican government proposes to coöperate with the Japanese in developing on an extensive scale the cultivation of cotton in Costa Rica. This project will be organized under the supervision of Japanese experts. It will be financed by Japanese industrialists, who also will undertake to purchase the entire crops.

Technicians are expected to arrive shortly from Japan to survey various zones in the country and select areas most suitable for the cultivation of cotton.

It is predicted by some observers here that with the advantages derived from the monopoly of the cotton industry in Costa Rica, the Japanese will within a few years become the principal exporters to Costa Rica, if not the whole of Central America, eventually ousting the United States and Germany from the position they have maintained for many years.

Greater Japanese influence in these countries, it is believed, would have a detrimental effect on friendly coöperative dealings between the United States and Costa Rica. Many believe that the natural feeling of security enjoyed in recent years by the countries of Latin America, a feeling influenced by the knowledge that the United States is interested in them, may perhaps be influenced in the future by a trend in favor of Japan. The Latin American nations are giving increased thought to the development of the cotton and other industries, such as the manufacture of china and porcelain, which have also been under contemplation by Japanese agents. Such industries are viewed as a beneficial source of wealth in the future and Latin American leaders consequently observe with friendly interest Japan's efforts to gain an industrial hold in the countries of Latin America. The vast mineral wealth of Latin America is another factor which promises to attract increasing attention from enterprising nations.

FRIEND OF THE PEOPLE

Letters to this department must be signed with names and addresses of writers.

DIVISION OF PROPERTY.

Chicago, July 3.—[Legal Friend of the People.]—Five heirs own two houses, one of which is rented, and the other is the home my mother lived in until her death. I had one brother and one sister at home who lived with my mother. My brother didn't work and my sister did. My brother continually drinks and he put my sister out, so she had to get an apartment for herself.

I am administrator and [1] tried to keep things peaceful by buying the brother clothes and food which will be deducted from his share later.

2. When he gets odd jobs he drinks and brings other drunks in the house with him. When he is told to leave these fellows out he tells me he can bring anybody he wants in. The rest of the heirs wouldn't mind if these fellows were sober, but they keep on sending out for more to drink.

3. Can the rest of the heirs notify him by mail that he is responsible for all taxes and other expenses while he occupies these premises? Would this be legal? What action can we take? What court should we appeal to, and do we need a lawyer? C. K.

1. If it was understood that these advances were being charged against his share, then obviously you would be able to make a reduction. If it was understood that you were making them as gifts, then you would not be able to charge them as an afterthought.

2. It is difficult to remedy such a situation by legal proceedings.

3. Where owners of undivided interests in real estate cannot agree any one of them is entitled to force a division or a public sale by partition proceedings. The cost of such proceedings, including the complainant's solicitor's fees, are chargeable against the proceeds of sale.

TRIBUNE LAW DEPARTMENT.

VOICE OF THE PEOPLE

Writers should confine themselves to 200 or 300 words. Give full names and addresses. No manuscripts can be returned. Address Voice of the People, The Tribune.

MR. BINGHAM GETS A GOAT.

Chicago, July 8.—It makes my blood boil to read about the magnanimous offer by Robert Worth Bingham, United States ambassador to Great Britain, to align this country on her side in the next European conflagration. As a former officer severely wounded in the late world war in behalf of British schemes I had been recuperating from wounds in England, whereto I was evacuated to make room for an ever increasing number of American casualties back in 1918 when the fate of the British empire hung in the balance.

I can clearly remember the slur British people heaped upon American troops: "You Yanks came over after we won the war to get credit for it." The world's history reveals the outstanding and undisputable fact that England in all her wars of conquest, through trickery and propaganda, always had other nations fighting her battles only to set them adrift upon achieving victory, allocating all spoils to herself.

Best example of her selfish attitude was shown in the Italo-Ethiopian war. She was willing to permit Mussolini to conquer the oldest empire in the world providing she could get the choicest part of it around Lake Tsana. But her calculations fell short. Other nations refused to fight for her, so the British lion slunk away growling.

Furthermore, the British empire always produced great diplomats in all its historical difficulties who were able to present the English point of view to the entire world. Now in the absence of such men Mr. Bingham takes up the cudgel in behalf of the imperialistic desires of Johnny Bull and his diminishing prestige. The American nation was tricked into the last war, the most disastrous conflict in its national existence. Let's be sane and sensible. Let's not permit gentlemen of Mr. Bingham's type to speak and act in the name of 125 million people.

LOUIS RICHTER,
Thirty-third Division.

THE NEW ROYALISTS.

Chicago, July 8.—Now that we have on very high authority the term or phrase "Economic Royalists," I wonder sometimes why some one doesn't coin the expression "Labor Royalists" to designate those alleged representatives of labor who ride around in expensive cars and not only dictate to the economic royalists when and how they may run their industries but to the common working man when and whether he may earn something to support the family. Also, I wonder whether, in case it becomes necessary to call out every workman, or order him to strike, how the so-called leaders will get the money to enable them to live in ease and luxury, for it must be apparent that if a workman cannot get something for his time he will not long be able to pay his "dues" to the unions or their leaders.

BYSTANDER.

A BIT OF SHEEP'S SKIN.

Chicago, July 8.—Look out for the President's compromise plan. It's the original plan, disguised. Write your state senators and representatives today.

H. L. JOHNSON.

NO BRICK IN THE BOUQUET.

Marquette, Mich., July 7.—I do not often break into print, but I wish to take exception to the letter from W. W. Williamson in today's Voice of the People that you have headed, "A Brick in the Bouquet."

Have been a constant reader of THE TRIBUNE for years, and always enjoy the letters in this department and always read the editorials. I do not always agree with the writer, but I do always admire him for his courage in defending his own convictions and the policy of the paper, and sincerely believe that is the main reason why THE TRIBUNE is as great as Mr. Williamson admits, though quite grudgingly.

It is not always wise for an individual to speak his own opinions, but any man who will refuse to defend his opinions on any subject when put to the test is a poor speciman of manhood, and any newspaper that followed the "pussy-footing" policy recommended by our friend Williamson would have very little influence and very little circulation, and would soon die a natural death.

ARTHUR R. KELLOGG.

A LITTLE VICTIM.

Chicago, July 8.—A little girl standing on the sidewalk at 75th street and Indiana avenue on June 30, waiting for a street car to pass before she continued her journey home, was struck and fatally injured when two automobiles collided at the intersection. They were both in a hurry and one did not see the other. An innocent life paid the penalty of the type of driving that is all too prevalent in Chicago. The death clock in Chicago registers 411 as this is written. The only penalty the two drivers thus far have sustained is that they have been placed on probation, but that does not bring back an innocent life. Neither driver carried liability insurance and one did not even have license plates on his auto. And while all this was happening our legislature adjourned that very day without passing the driver's license bill or doing anything constructive to stop the appalling death rate in Chicago. How long must we endure this? A DRIVER.

WHAT'S THE ANSWER?

Chicago, July 9.—The writer observed today several "sandwich women" parading in front of the city hall, bearing signs, "We want work, not relief," and "WPA must go on."

Two offices of the Illinois free employment agency have had an application on file of the writer for domestic help for approximately ten days. The writer offered room and board and a fair salary. The employment offices state that they have no help available. Something is wrong somewhere. What is the answer? LOUIS DENNEN.

SO WHAT?

Cleveland, O., July 8.—Senator Logan, of Kentucky says: "The President ought to be impeached" if statements made by the senate judiciary committee reports are true. Well, that's the first sensible thought that has come out from any of the Roosevelt communicrats. If the senate and house will now go ahead with the job we will be "On our way out," to use F. D.'s own words. Pennsylvania state legislature, please note.

W. EMPY.

TOPPING THE PILE!

[Newark News.]

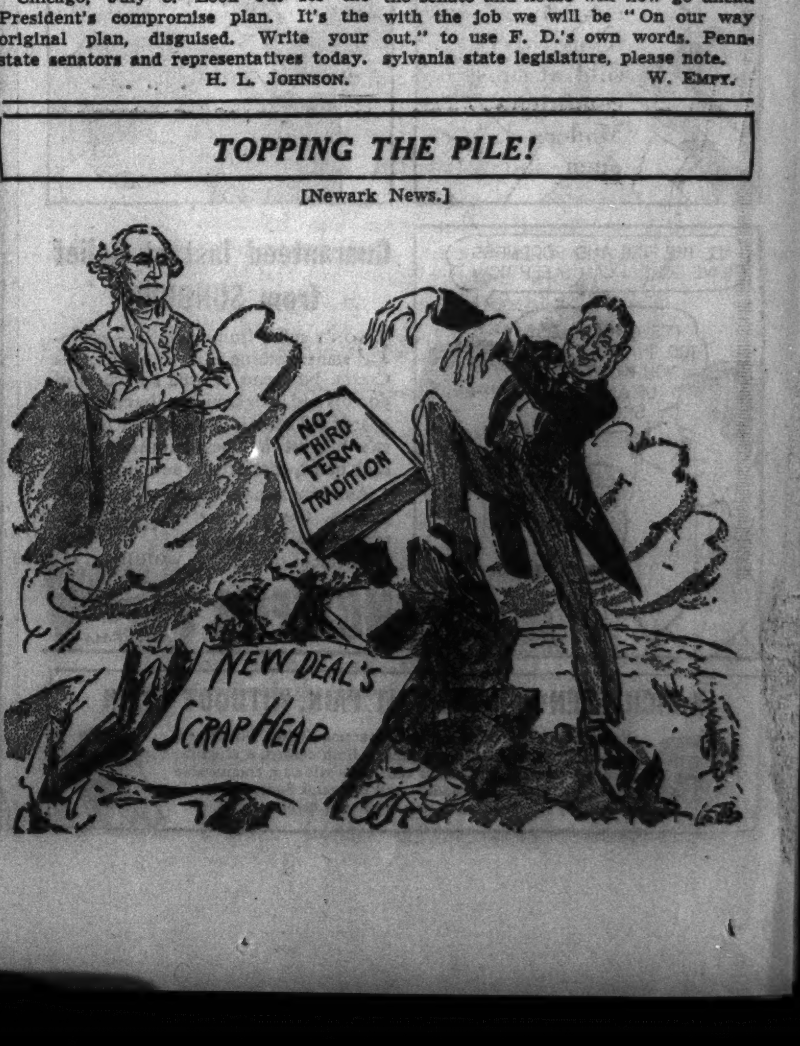

MARRIAGE LAW FUGITIVES FLOCK TO CROWN POINT

Indiana's Gretna Green Experiences a Boom.

BY MARCIA WINN.

(Pictures on back page.)

Crown Point, the Indiana hamlet that made a lucrative industry out of marriage, is on the threshold of a boom.

In fact, if Crown Point's wedding statistics may be compared with those of Cook county the boom already is there—for Illinois couples, denied hasty marriages under the new gin wedding and hygienic marriage laws, are speeding across the Indiana line, where an around-the-clock service on marriage licenses and weddings awaits them.

Since July 1, when Illinois' law requiring a medical examination for marriage applicants went into effect, only 45 licenses have been issued in Cook county. Forty couples were turned away Saturday because of the new law requiring filing of a three day notice of intention to wed.

Mostly Chicagoans.

But in Crown Point, 310 licenses have been issued since July 1. Of these, 262 went to Illinois couples, 208 of whom were from Chicago. Many went to Wisconsin couples who formerly were able—by coming to Waukegan—to evade the hygienic marriage law of their own state.

More than 160 couples were married over the Fourth of July weekend. Some forty Illinois couples were married Saturday. And even yesterday—Sunday, when special service means special fees—there were ten before 5 p. m., eight of them from Chicago, two from Wisconsin.

Carl John Herrhold, 4821 Crystal street, who is 21, blond, and a machine inspector, candidly explained why he and Dorothea M. Brace, 3443 West Madison street, hurried down from Chicago yesterday.

"We both work at night," he said, "and then, too, we wanted it on the q. t., because later we're going to get married in the church.

"It isn't that we mind that medical examination," he explained, "but it costs a lot, and I just make $25 a week. Then, too, we didn't want to wait——"

They would have had to wait five days in Chicago, but it took less than half an hour in Crown Point, discounting the leisurely two hour drive down.

For, aided by the lack of retarding factors in the Indiana laws pertaining to marriage, Crown Point's four justices of the peace and its "marrying parson" can whisk through the ceremony in ten minutes. No witnesses are required, no certificate of medical examination; least of all, any delay. The sole ban seems to be on first cousins. Second cousins, however, are another matter and their marriage is entirely permissible.

15 Minutes to Get License.

On week days, even less time may be required, but on Sunday it usually takes 15 minutes to get the license. Frank Grandys, the dimpled young "after office hours" clerk with a valuable mouthful of gold, must unlock the rambling red brick courthouse—for $$$$—to issue it. And if he isn't sitting outside on the curbing when the couple comes, he must be aroused at home.

From the courthouse, though, it is only a 30 second dash across the street to the offices of the marriage merchants proper. Five enormous signs, black with the words: "Justice of the Peace," point out the joint office of John R. Krost and Harvey Minas. Four signs indicate the office of Arthur G. Taylor, now in the hospital with a broken arm.

A Welter of Signs.

Signs in black and red indicate the office of the Rev. Howard H. Kemp, former justice of the peace, who organized the "Church of the Populace" and calls himself the "marrying parson." A visit to his dusty office, cluttered with waste baskets of discarded wedding ring boxes, disclosed a welter of signs, saying—"I marry any time, day or night. Call me at my home—or come there."

Justice Krost, his broad face amiable above a white polo shirt, was waiting for a couple who had telephoned. He wasn't sure, though, that business was better yet, but he expects an increase after the thousands of licenses issued in Chicago in the last week in June have been used up.

But Justice Clarence D. Kitchel, the self-styled "marrying judge" who gives out match boxes heralding "We marry others—why not you? 24 Hour Service"—was inclined to believe the increase already has come.

Tired of Waiting.

"Why, I had a couple t'other night," the gray haired, gaunt judge drawled as he sat in the marriage parlor adjacent to his gasoline station five miles north of Crown Point. "They had been tested and waited three days and hadn't received the test, so they got tired waiting and came out here."

"Another couple from somewhere in Wisconsin told me they went to Waukegan before noon Saturday and went in for their test. He said it cost them $10 apiece, so it would be rushed up. But when the test was over it was too late to get married, and anyway there was the new three day wait law, so they came down here."

Judge Kitchel says he can marry a couple in ten minutes, and could do it more quickly if he didn't throw in extra conversation.

"Naturally, you don't want to run them in and out like a bunch of sheep," he explained.

Throws Light on American History

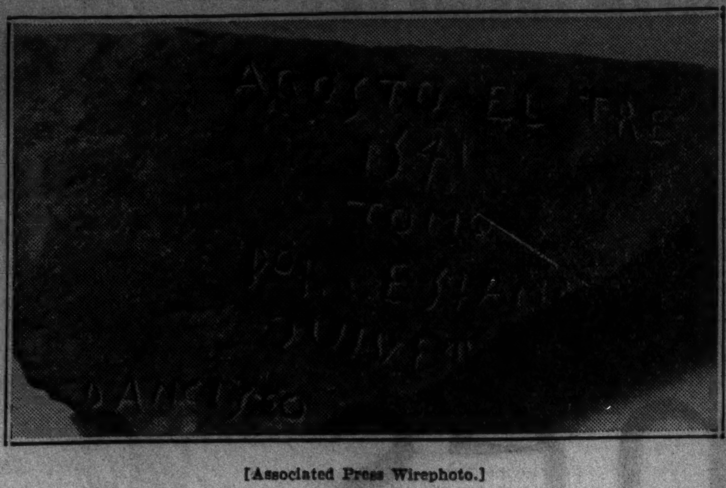

[Associated Press Wirephoto.]

Stone found near Atchison, Kas.

Kansas City, Mo., July 11.—(AP)—Lyle Stephenson, an insurance man, has a curiously inscribed block of stone that may be evidence Francisco Vasquez de Coronado, Spanish conquistador, reached the Missouri river near the present site of Atchison, Kas.

The limestone, typical of the region, was found by a WPA worker.

Apparently it is part of an original marker, Stephenson said. It is broken and part of the Spanish inscription is missing.

That part of it which is decipherable reads:

"Agosto el tre . . .

"1541

"Tomo por Espana quiver . . .

" . . rancisco . . ."

Stephenson said that, translated, the inscription reads:

"August the third, 1541, I take for Spain Quiver—[probably Quivera]— . . . ranscisco. . . ."

Baby Seriously Injured in Fall from 2d Floor

Beverly Smith, 19 months old, was seriously injured yesterday when he pushed through a screen of a window in his second floor home at 7301 South Racine avenue, and fell to the ground. His mother, Mrs. Leona Smith, was in another part of the house at the time. The boy was taken to the Englewood hospital where physicians said he had suffered a skull fracture.

STABBED TO DEATH IN QUARREL.

Ramon Rios, 37, 1355 Newberry avenue, was stabbed to death yesterday by Paz Hernandez, 45, of 1410 South Union avenue, near the Rios home during a quarrel. Hernandez was arrested.

MARSHALL FIELD & CO.

A new group . . . specially priced

HAND-CRAFTED DECORATORS' LAMPS

complete with shade $5.95

Once in a great while we are able to obtain the preliminary working models of a noted Chicago studio—at a very definite saving over the usual prices of lamps of such quality. . . . The lamps in this group are distinctive for their beautifully finished bases of pottery or wood . . . and for their handsome shades, some of parchment paper, hand decorated with large floral sprays . . . others in new fabrics, smartly tailored. . . . Early comers will find most of the designs in pairs.

COLORS: Dubonnet with ivory
Persian blue with gold
Green with cedar
Royal blue with biscuit

Second Floor, Middle, Wabash

CLEARANCE OF FURNISHINGS from our British Colonial and Modern Houses

In order to keep our two model houses in perfect order for the thousands of visitors who go through them every week, it is necessary to close them—temporarily—for redecoration. All furnishings—draperies, floor coverings, furniture, lamps, kitchen appliances, etc.—are being sold at substantial reductions. All are highly desirable items, in good condition. This unique selling starts today in the British Colonial and Modern Houses. . . . The two houses, completely refurnished, will reopen about August 1.

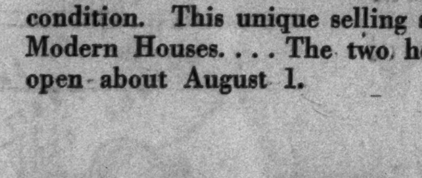

The Modern House

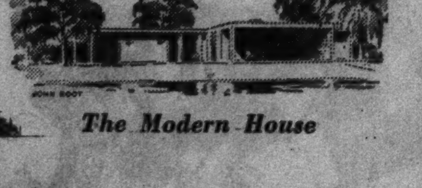

The British Colonial House

Among the interesting items offered are:

- Light maple bedroom furniture from the British Colonial House
- Blonde wood juvenile furniture from the child's room in the Modern House
- Specially designed radio from the Modern House
- Oil painting—"Portrait of a Young Man"—from the dining room of the British Colonial House
- Two matching shaggy chenille rugs from the living room of the Modern House
- Brass disc lamp from the Modern House
- Closet fittings from the British Colonial House

Eighth Floor
North, Wabash, and South, State

These two dresses look and feel like linen, but they're made of a cotton and linen crash practically impossible to wrinkle. Zipper style: black, duck egg, linen blue. Sizes 12 to 20. Similar one with pearl buttons. $22.95

Button-down-the-front dress: black, maize, stone blue, pink or russet. 12 to 20. (Two other styles have different necklines.) $22.95

THE RIGHT CLOTHES
are half the fun

These are the clothes you'll want to take with you on your vacation. They're cool, they're comfortable, they're easy to take care of. Simplicity of detail and soundness of cut make them look more expensive than they actually are. And you'll find them a joy to unpack.

Sports Room—Sixth Floor, Middle, Wabash
Also in the Evanston and Oak Park Stores

Three-piece play suit of cotton seersucker. Blue with navy, or brown with ginger. Sizes 12 to 20. $6.95

Two-piece suit with one-button fitted jacket of a smooth rayon fabric. White, maize, brown. 12 to 20. $8.95

Three-piece play suit of flowered pique. Shirt, shorts, blouse. Rust, rouge, copenhagen, navy. 12 to 20. $3.50

MARSHALL FIELD & CO.

HANDMADE

these cunning little frocks and very moderately priced

$1.65

Your little daughter will be cool and dainty in one of these lovely frocks of fine dimity or sheer lawn. They're really unusual values, for they're handmade, adorably cut and exquisitely trimmed. Rare discoveries for little ones, twos and threes, at $1.65.

1. White lawn with tucked collar and cuffs bound in color to match floral applique. 1, 2, 3. $1.65.
2. Red or blue checked dimity with collar and cuffs of white embroidered longcloth. 1, 2, 3. $1.65.
3. Fine white dimity dress with hand smocked yoke. Embroidered in pink or blue. 1, 2, 3. $1.65.
4. Sweet little pink or blue lawn frock with divided collar, fine tucking and pert sash. 1, 2, 3. $1.65.

The Young People's Floor, the Fourth, North, State
Also Evanston and Oak Park

MARSHALL FIELD & COMPANY

All our stores close Saturdays at 1 o'clock during July and August.

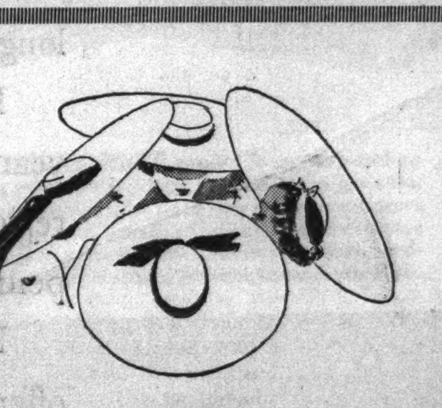

COOL LINEN CARTWHEELS

summer hat favorites very specially priced **$3.95**

Cleverly designed and very well tailored . . . in starched, hand-ironed linen. They're cool and flattering and perfect for warm weather wear. And we've priced them to bring you something special in a Summer hat . . . at a very special price. They come in a charming variety of colors.

Moderately Priced Millinery
Fifth Floor, Middle, State
Also Evanston and Oak Park

MARSHALL FIELD & COMPANY

All our stores will close Saturdays at 1 o'clock during July and August

SUBSCRIBE FOR THE CHICAGO TRIBUNE

The Times takes No Catchpenny Advertising

Long years of "keeping faith with the public" have made The Times a trusted and influential advertising medium

Character in a newspaper, as in a man, is simply "habit long continued."

It has been the habit of The New York Times for many years to protect its readers and advertisers alike . . . by rejecting all advertising which is untrustworthy or catchpenny in character.

Nor does The Times accept advertisements obtained by offers of extra inducements . . . concessions of commercialized publicity and forced advertising promotion schemes . . . nor any advertising at special lower rates.

The Times seeks only advertising which is truthful, which offers something of value, to which its readers can respond with confidence. The result is that its readers *do* respond. The Times is known as a newspaper which can be depended on, both for truth in news and for truth in advertising.

The trust which its readers repose in The Times is a valuable asset to advertisers. Because of their reliance upon The Times' well-known standards of acceptability, its readers form a highly receptive audience for the business messages placed before them.

To the prospering and intelligent Americans who buy 517,732 copies week-days . . . 791,161 on Sundays . . . your advertisement in The New York Times carries a stamp of sterling quality.

The New York Times

"All the News That's Fit to Print"

Relieves Upset Stomach
THE PLEASANT WAY

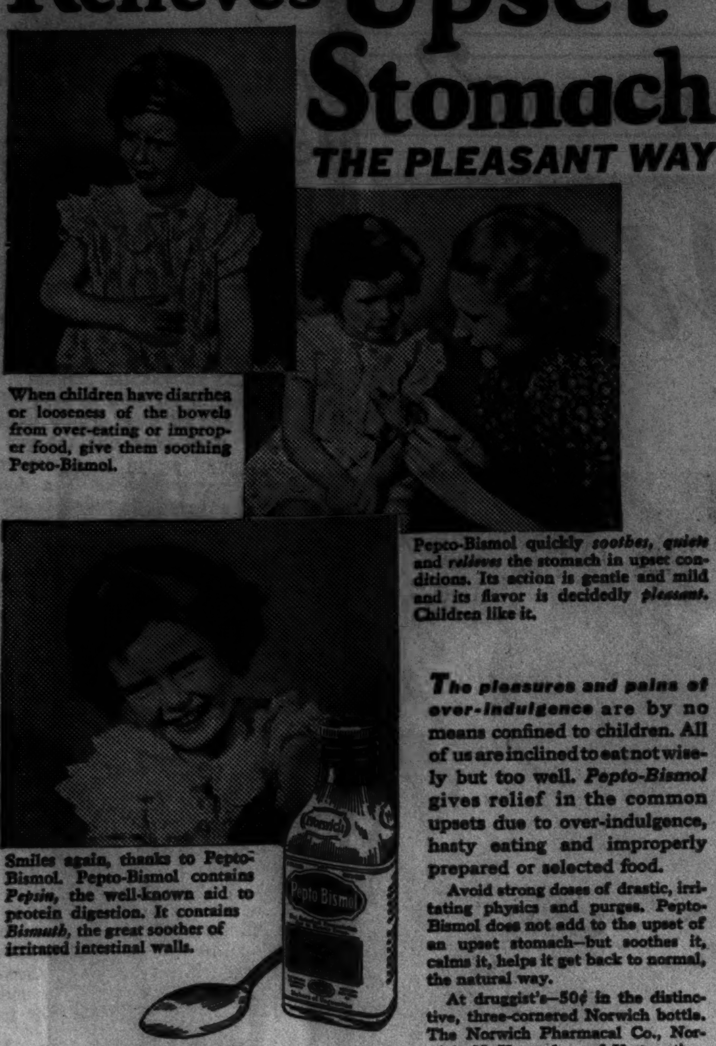

When children have diarrhea or looseness of the bowels from over-eating or improper food, give them soothing Pepto-Bismol.

Pepto-Bismol quickly *soothes, quiets* and *relieves* the stomach in upset conditions. Its action is gentle and mild and its flavor is decidedly *pleasant*. Children like it.

Smiles again, thanks to Pepto-Bismol. Pepto-Bismol contains *Pepsin*, the well-known aid to protein digestion. It contains *Bismuth*, the great soother of irritated intestinal walls.

The pleasures and pains of over-indulgence are by no means confined to children. All of us are inclined to eat not wisely but too well. *Pepto-Bismol* gives relief in the common upsets due to over-indulgence, hasty eating and improperly prepared or selected food.

Avoid strong doses of drastic, irritating physics and purges. Pepto-Bismol does not add to the upset of an upset stomach—but soothes it, calms it, helps it get back to normal, the natural way.

At druggist's—50¢ in the distinctive, three-cornered Norwich bottle. The Norwich Pharmacal Co., Norwich, N. Y., *makers of Unguentine.*

Norwich

Pepto-Bismol
when your stomach is out of order!

IS YOUR HAIR THINNING?
Quit Worrying—*ACT!*

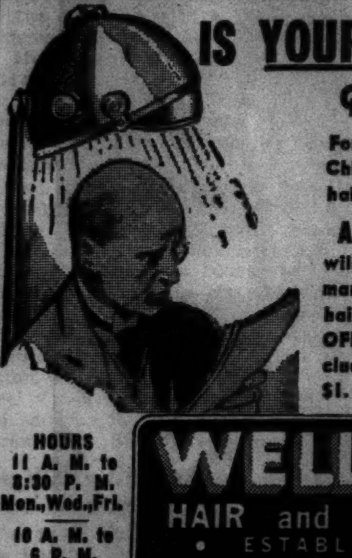

For 14 years we have been serving the Chicago public in the treatment of hair and scalp disorders.

A WELLINGTON TREATMENT
will so rejuvenate your scalp that dormant cells will again function and the hair take on new life and vigor. WE OFFER YOU A TEST TREATMENT—including shampoo and vacuum cap—for $1. Succeeding treatments $2.50.

HOURS
11 A. M. to 8:30 P. M. Mon., Wed., Fri.
10 A. M. to 6 P. M. Tue., Thurs., Sat.

WELLINGTON
HAIR and SCALP INSTITUTE
• ESTABLISHED 14 YEARS •
159 N. STATE, Suite 1407 Capitol Bldg.

CHICAGOANS MAY SEE WAR SHRINES UNVEILED ABROAD

Memorials to Be Dedicated in France.

Chicagoans vacationing in France next month will have an opportunity to witness the dedication of a dozen American war memorials. Some Chicagoans are on the list of several hundred Americans who have received invitations to the event from Gen. John J. Pershing, chairman of the American battle monuments commission.

Those invited include officers above the rank of colonel in the A. E. F., war correspondents, and persons interested in the care of American soldiers' graves. Thirty thousand American war dead remain in France, where chapels in six cemeteries were dedicated by the commission last Memorial day.

Main Ceremony Aug. 1.

The first monument dedicated will be the one at Montfaucon on Sunday, Aug. 1. There a lofty rose granite column, 175 feet high, is surmounted by a sculptured figure symbolizing American valor. A stairway leads to an observation balcony from which a panorama of rolling farms can be seen. Here the principal army memorial ceremony will be held.

At Cantigny Aug. 9 the commission will dedicate a square with a small shaft ornamented by carved American eagles. This recalls the 1st division's capture of the village, the first independent attack of the A. E. F.

Another impressive ceremony is planned for Aug. 12 in connection with the naval memorial at Brest, where more than a million American troops debarked.

Shaft Rises 190 Feet.

The monument is a granite shaft built into the historic fortification, rising 190 feet above the street level and dominating the harbor. It is approached through a series of terraces and broad steps.

The other memorials to be dedicated in August and the dates are as follows: Montsec, 2d; Sommepy, 3d; Tours, 5th; Flanders Field chapel, 8th; Audenarde, 8th; Vierstraat, 8th; Bellicourt, 9th; Brookwood cemetery chapel, 15th, and Gibraltar, date to be fixed.

Dedication of one more memorial, at Château-Thierry, will take place early in October at the time of the American Legion pilgrimage. On Hill 204, as it was described on war maps, there is a double column of majestic proportions with two giant figures at the center representing France and America.

SHOOTS HIMSELF TO DEATH.

Russell Van Sickle, 48 years old, 12936 Highland avenue, Blue Island, shot himself to death yesterday as his wife, Ella, and their son, 6 years old, slept in adjoining rooms.

HONOR U. S. DEAD

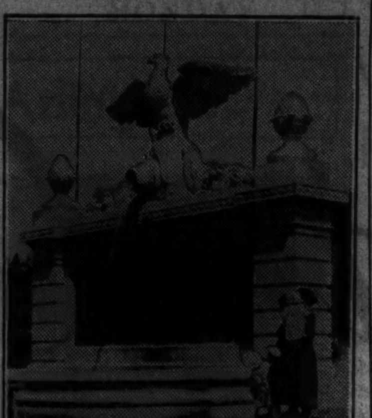

War memorial erected at Cantigney, France, on spot of first important American victory of world war on May 30, 1918. This is one of several memorials which are to be dedicated this summer.

WEIGHTED BODY OF MAN IS TAKEN FROM THE RIVER

The body of a man weighted at the neck and ankles by two stones weighing 30 pounds, was taken from the river at the Randolph street bridge by coast guardsmen yesterday. Identification marks had been removed from his clothing.

Police said the manner in which the body was weighted indicated he may have been murdered. The body had been in the water about ten days. Records of the police missing persons bureau will be checked today.

The man was about 45 years old, 5 feet 8 inches tall, and weighed 175 pounds. He was wearing a dark gray coat, blue trousers, a white silk shirt, and tan oxfords. His belt buckle bore the initial "E." The body was taken to the county morgue.

ST. AUGUSTINE REMOLDS STORY OF ITS HISTORY

St. Augustine, Fla., July 12.—[Special.]—The dramatic story of six centuries is being written here today by the St. Augustine Historical Restoration with clay, mortar, and stone as writing implements.

Six hundred years ago an aboriginal Timucuan Indian molded a pot out of clay and decorated it with intricate designs. Recently, W. J. Winter, archeologist of the restoration project, reached into the earth near St. Augustine and lifted out that same pot.

The centuries will be bridged by the restoration from the times of the aboriginal Indian, through the establishment in 1565 of the first permanent white settlement on the Atlantic coast, through the succeeding centuries of the conflicts for supremacy between Spanish, French, and English up to the present time.

The project was begun last fall but it will take more than five years to make this unique story complete, according to Verne E. Chatelain, director of the restoration, which is being carried out in coöperation with the Carnegie Institution of Washington.

Archæological excavations have begun on the site of the old barracks of the Spanish dragoons, illustrating the new method of obtaining "local color" for the story of the centuries.

One major restoration already is under way at the city gates, entrance to the ancient city. The coquina moat bridge, long hidden under the pavement, has been uncovered and restored.

AUCTION
Tuesday & Wednesday
July 13th & July 14th
2 & 8 P. M. Each Day
At Our Salesroom,
229 So. Wabash Ave.

SOLD BY ORDER OF THE EXECUTOR, HOME FURNISHINGS

From the Estate of Victor F. Lawson (deceased)

Elaborate Furniture: Bronze Chandeliers and Side Brackets, Tapestries, Gold Wood Carved Mirrors, Carved Chests, Consoles, Cabinets, Tables, Chairs, Beds, Draperies, Bronzes, Ornaments, Davenports, Settees, Library and Occasional Tables, Large Paintings, Large Plain Color Carpets, Oriental Rugs, Andirons, Fire Tools, Marble Vases, Italian Donkey Cart, Glassware, China, and Hundreds of Other Items.

ON PUBLIC VIEW
MONDAY, JULY 12TH

Williams, Barker & Severn Co.
AUCTIONEERS
ESTABLISHED 1879

Subscribe for the Tribune

The EAGLE The ARROW are Short Cuts to a New York Bed

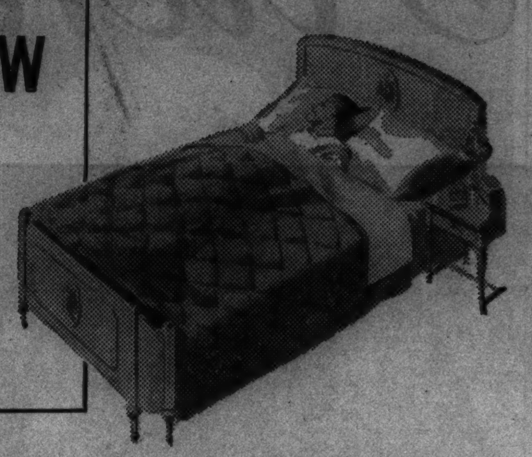

No man is at his best after a restless or sleepless night. You can have a full business day in Chicago—step into the non-stop ARROW at 5:00 pm, standard time—relax in a lounge chair—and be in New York that same evening. Only 3 Hours and 55 Minutes by "American". Then enjoy the comfort of a New York bed, all night. Or take the non-stop EAGLE at 12:00 o'clock noon and reach New York in time for dinner. Six other convenient departures daily, all in giant Flagships. Several via Niagara Falls. And it's COOL! "American's" Flagships are air-conditioned before departure and continuously air-cooled by Nature all-the-way.

FLAGSHIP FLEET

Call your travel agent or phone HEMlock 5000
Ticket Offices: 312 So. Michigan Ave. and Palmer House Arcade

AMERICAN AIRLINES INC.

Avoid LAYER-CAKE HEAT Next Winter!

Notice how even and comfortable the warmth of the sun is—when you're in your bathing suit. You can have warmth as *even* and *gentle* as the sun's all next winter, if you avoid Layer-Cake Heat—hot head and cold feet—by burning coal or coke. New developments in automatic heating make coal or coke *easy* as well as economical to use. Thermostatic controls—automatic stokers—can be applied to your present heating systems at low cost.

Layer-Cake Heat results when furnace fires start suddenly—stop suddenly—and the firebox gets cold. There's no constant source of heat. The air in your rooms forms layers. Your head feels stuffy and parched. On the floor—where the children play—it's cold.

Coal or coke fires never allow your firebox to get cold. The air in your rooms is kept circulating. Layers can't form. You're comfortably warm all over and your children are warm, too.

Order coal or coke from your local coal merchant today. If you're not sure he is a member of the Chicago Coal Merchants Association, call STAte 9723.

Basement Contest
27 PRIZES—$2,500
If your basement has been modernized—or will *be*, before Sept. 15, 1937—enter a photo of it in our big Basement Modernization Contest. First prize, $1,000! Get a *free* entry blank, contest details from your coal merchant.

CHICAGO COAL MERCHANTS ASSOCIATION
130 North Wells Street Chicago, Illinois
Telephone: STAte 9723

IF YOU'RE BUILDING, you'll find it much more satisfactory if you follow your architect's advice and include a bin for solid fuels. That way, your house is not limited to stop-and-go heating, but is adaptable to any system the occupants may desire. It's 100% rentable!

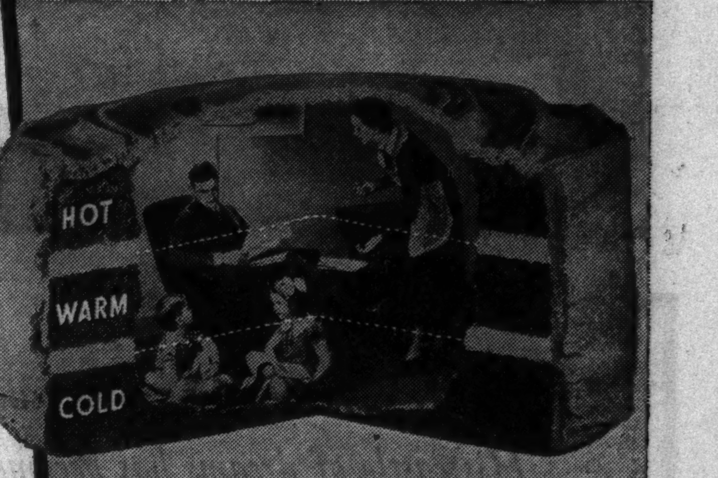

LAYER-CAKE HEAT results from stop-and-go heating systems that allow the firebox to get cold. During off-periods, the air in your house forms layers—hot, warm, cold. Your head is hot while your feet are cold. This increases colds. Coal or coke fires, sending up constant warmth, prevent Layer-Cake Heat.

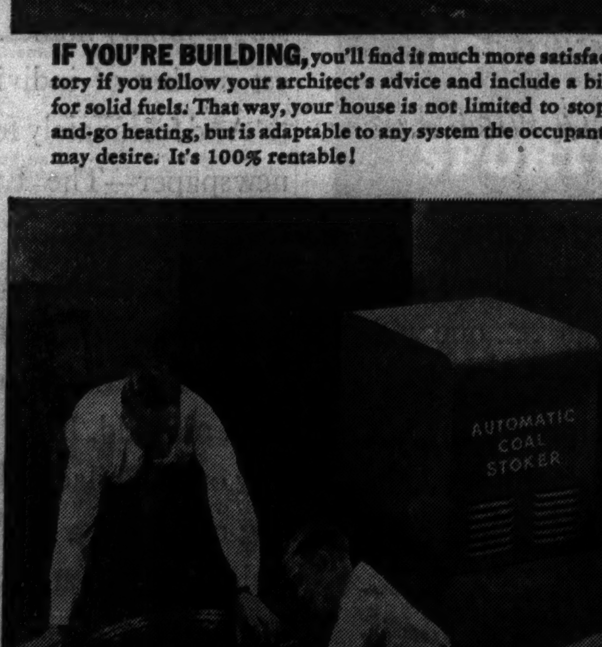

LABOR-SAVING + $-SAVING are yours when you install an automatic coal stoker. It fires itself, regulates itself—and gives clean, uniform heat while saving fuel costs. Stoker sales increased 79½% during 1936—and are still increasing.

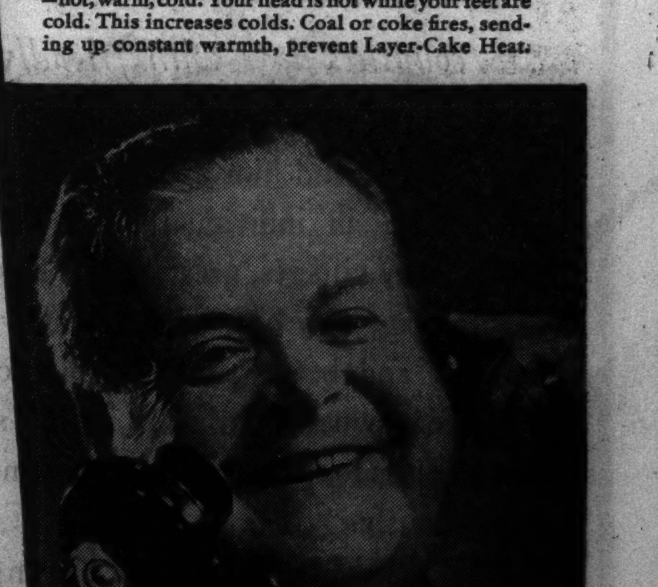

PHONE YOUR LOCAL COAL MERCHANT today, and insure your family's comfort all next winter. Get the job done now, and forget it until next winter. You'll be glad you were foresighted. To find out whether your coal merchant is a member of the Chicago Coal Merchants Association, phone STAte 9723.

Copyright 1937, Chicago Coal Merchants Association.

ASK ABOUT "MODERN BASEMENT CONTEST"

Know the Thrills of
ZION · BRYCE · GRAND CANYON ·
COLORFUL NATIONAL PARKS

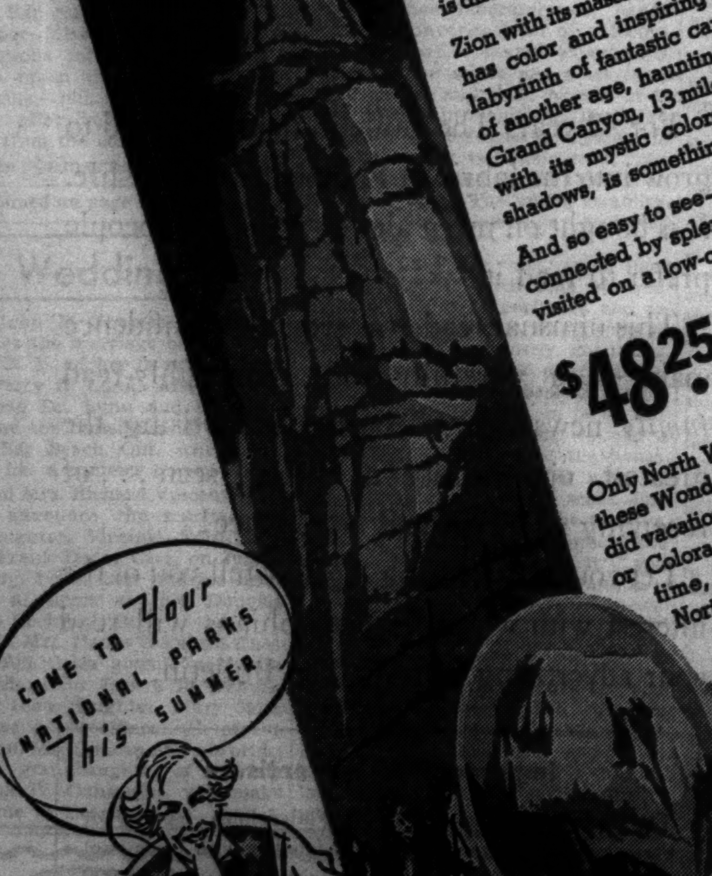

Each of these three neighboring National Parks is an outstanding scenic wonderland . . . yet each is distinctly, memorably different from the others.

Zion with its massive rock temples and monoliths, has color and inspiring grandeur. Bryce is a labyrinth of fantastic carvings, a "dream city" of another age, haunting in its loveliness. And Grand Canyon, 13 miles wide and a mile deep, with its mystic colors, its shifting lights and shadows, is something entirely beyond words.

And so easy to see—for they're all in a group, connected by splendid highways, and can be visited on a low-cost, 6-day motor coach tour.

$48.25 is the 21-day round trip rail fare from Chicago to Lund, Utah, the rail gateway. (Berth extra.)

Only North Western-Union Pacific serves these Wonderlands. They make a splendid vacation tie-up, too, with Yellowstone or Colorado; or if you can spare the time, with California, the Pacific Northwest-Alaska.

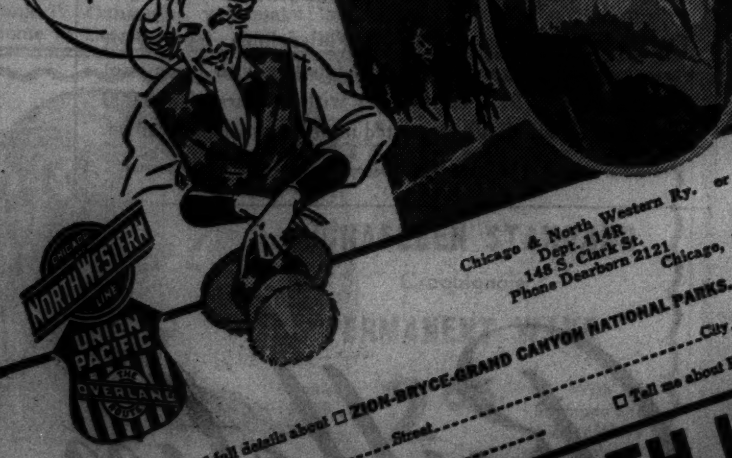

Chicago & North Western Ry. Dept. 114R 148 S. Clark St. Phone Dearborn 2121 or Union Pacific Railroad Dept. 114R 6 S. La Salle St. Phone Randolph 0141 Chicago, Ill.

Please send me free booklet and full details about ☐ ZION-BRYCE-GRAND CANYON NATIONAL PARKS. I expect to leave about..........

I am also interested in.......... ☐ Tell me about Escorted, All-Expense Tours

Name.......... Street.......... City.......... State..........

SUN VALLEY LODGE AT KETCHUM · IDAHO America's new and most exclusive summer rendezvous

NORTH WESTERN UNION PACIFIC
SHIP AND TRAVEL BY RAIL

"Richer than Croesus"

Rich? Yes—but this man measures his wealth in happiness . . . contentment. His castle of dreams has become reality. He lives, not in an apartment, hotel, or multi-family dwelling, but in a single-family home of his own. Before him stretches a lifetime of joyful living, independence, security . . . countless days with friendly neighbors, a lovely wife, adorable children.

YOU'LL find him everywhere—this man with an individual home. In small towns, busy villages, great cities! His *single-family* home may be modest or stately, but its comfort and beauty are his chief concern. Pride of ownership dwells in his soul . . . inspires him to spend for his home, generously, continuously.

His thinking, planning, buying differ greatly from the apartment or hotel dweller.

The five o'clock business curfew transforms him into a home craftsman, a gardener, a man with a house to paint or insulate . . . one with a home to refurnish, modernize.

His eagerness for home improvement is a boon to the merchant, the manufacturer . . . the whole of business and industry. His purchases are a barometer of prosperity.

Philadelphia has more of these *single-family* home dwellers than any other city of the Western World. More than all the boroughs of New York City and Buffalo combined! More than Chicago and St. Louis!

Nine out of ten Philadelphia dwellings are *single-family* homes. They comprise the greatest market of individual homes in America.

And fortunately for the advertiser, one home newspaper—The Evening Bulletin—reaches almost every family in this vast home market . . . at one of the lowest advertising costs per reader in the United States.

The Bulletin's circulation, 521,057 for 1936, is all net paid. It far exceeds the circulation of any other Philadelphia daily newspaper, morning or evening, one of the largest daily circulations in the nation . . . *the largest daily newspaper circulation in America obtained without prizes, premiums or subscriber contests.*

For 42 years The Bulletin has continued to grow into the fabric of Philadelphia home life. It is bought on merit alone . . . because people prefer to read it.

This unusual reader interest and confidence make it a carefully-read, thoroughly-read *family* newspaper. Assures advertising the greatest opportunity of being seen . . . of receiving attention and confidence!

Let your Advertising Agency tell you of the interest with which Philadelphians will read your advertising story in The Bulletin.

Important to Advertisers

The Bulletin reaches 78.9% of Philadelphia families of every class and income; 89% of families with incomes of $3,000 or more; 94% of families with incomes of $10,000 or over* . . . all vitally interested in news of a home product.

*From a Survey of The American Association of Advertising Agencies

In Philadelphia . . . nearly everybody reads The Evening Bulletin

Copyright 1937, Bulletin Company, Philadelphia

Society Ready for Summer of Yacht Thrills

BY JUDITH CASS.

ON July 31, off Newport, R. I., the America's cup defender, Ranger, and the English challenger, Endeavour II., will sail in the first of a series of races to determine which shall be the holder of the cup for the next year. This exciting event, of prime importance to British and American yachtsmen, is the No. 1 yacht race in the world.

The interest and speculation aroused by the race is not so great, however, at least among local sailors, as to detract from the thrills and excitement connected with Lake Michigan's historic event, the race from Chicago to Mackinac Island. It was in 1911, in a high gale, that the late Dr. Wilhelm L. Baum set the record for the run with his Amorita. His time was 31 hours, 14 minutes and 30 seconds. The race usually takes three or four days.

On July 24 a larger number of yachts than ever before will leave Belmont harbor to cover the run of 281 nautical miles to Mackinac. The schooner Elizabeth, three times a winner in the universal division, burned last winter. Lynn A. Williams Jr., son of the Elizabeth's owner, will not miss the race, however, for he will be a member of Wells Lippincott's crew aboard the Fair Wind.

Bagheera in Trial Spin for Mackinac Race.

The Bagheera, owned by John T. Snite, sailed Friday in the all night race to Saugatuck, with several of the young men on board who will sail with him in the Mackinac race. Henry B. Babson and his Maruffa also spent the week-end sailing.

Mrs. Babson will return from the west a week from today, so she will be here to see her husband off on the long trip. Last year Mrs. Snite and her sister-in-law, Mrs. Albert O. Snite, and Mrs. John Oliver, whose husbands are members of the Bagheera's crew, went to Mackinac to greet the sailors on their arrival. Mrs. Albert Snite will not go up this year for she is going east at that time.

At the present time no one from the Sheridan Shore Yacht club is planning to enter the Mackinac race. The club, located at Wilmette harbor on the north shore, is housed in a handsome new building, complete to locker rooms, living rooms, screened porch, and a sun deck. Arthur William Friskey is commodore. Walter Stockton, who designed the clubhouse, is one of the Sheridan Shore's seasoned sailors. Races are held every Saturday and Sunday all summer.

Jane White Engaged to Mr. Winbigler.

At a luncheon Saturday at their home in Hubbard Woods Mr. and Mrs. James Addison White announced the engagement of their daughter, Jane Dickey, to John Sutherland Winbigler, son of Mr. and Mrs. Frank Winbigler of Monmouth, Ill.

Miss White and her fiancé first met at the University of Illinois where both studied landscape architecture. Miss White was graduated from Denison university before going to Illinois, where she finished her landscape course this year. Mr. Winbigler received a degree in architectural engineering from the university two years ago.

The wedding will take place Sept. 3 in the gardens of the White home with a reception afterward at the Indian Hill club. Mr. Winbigler and his bride will make their home in Danville.

Leaving for Summer on Wyoming Ranch.

Mrs. Stewart Johnson and her daughter, Miss Catita Johnson, are leaving today to spend two months at H-F Bar ranch in Wyoming. In September Miss Johnson is taking examinations for Vassar. She was to have taken the examinations in the spring, but came down with measles after returning with her mother from the coronation.

On the Normandie going over for

[Continued on page 17, column 1.]

Weddings

Mrs. John B. Thomas of Glencoe announces the marriage on July 7 in Buffalo, N. Y., of her daughter, Jane, to Dr. Percy H. Lunn. After a short motor trip Dr. Lunn and his bride will spend the remainder of the summer at Bay Beach, Ont., where Mrs. Thomas has a summer home.

Mr. and Mrs. Richard Vincent Prendergast announce the marriage of their daughter, Virginia Edith Eyssell, to Frank Dacey Carr, on July 8. After Aug. 1 Mr. Carr and his bride will be at home at 1936 Douglas street in Rockford, Ill.

Mr. and Mrs. Harry Woolford Chesley of 7242 Coles avenue announce the marriage on July 6 in Denver, Colo., of their daughter, Mary Jane, to Charles Abner Duncan II. of Duluth, Minn. Mr. Duncan and his bride, who is a granddaughter of the late Dr. Frank W. Gunsaulus, will make their home in Uravan, Colo.

Spending an Exciting Day at Arlington

[TRIBUNE Photo.]

Miss Betty Dewey, sub-debutante daughter of the William M. Deweys of Winnetka, finds the Arlington Park races an exciting summer diversion. The cameraman found her looking across the infield as the horses thundered along the back stretch. Perhaps she has a wager on the leader.

THROUGH THE LOOKING GLASS

PARIS.—[Special.]—You people who love perfumes would like to have been in our pockets not so long ago when we explored a perfume factory from top to bottom—a factory that was packed with more charm than any hub of big business we've ever seen. It's on the outskirts of Paris, with the Seine practically running through its front yard. Three gardeners keep the grounds beautiful and it's as picturesque inside as it is on the outside.

It is great fun to hold in your hands a smallish bottle of essence of roses that's worth a mere thousand dollars or so. And it's exciting to see jasmine distilled tenderly and expensively to the fine point where its precious fragrance makes a base or a note for some of the famous perfumes we use every day.

A perfume laboratory is, henceforth, our favorite kind of a laboratory. The white coated experts toying with fine scales and glass tubes of all shapes and sizes seemed to us to be downright magicians. The blindfold test on perfumes is a cinch for them—and just tell them what fragrance you like and they'll blend it before your eyes. The whole establishment is a businesslike perfumed heaven, we think.

The cellars are vast, shelf lined caverns stocked with tens of thousands of quarts of perfumes and colognes. The perfumes, which come to us in such small, costly quantities, are on hand here in 60 quart bottles encased in wicker baskets called "bonbonnes." There seem to be millions of them. We wish we had a *bonbonne* or two around the house, especially if it were filled with all those quarts of a heavenly scent. Just think what fun it would be to have, for once in your life, so much fine perfume you could swim in it if you had a mind to! ELEANOR NANGLE.

For Business Women.

The Chicago Civic Business and Professional Women's club will hold a dinner and reception for new members at 6:30 o'clock this evening at Gray's pent house, 4552 North Ashland avenue. Dr. L. Pearle Smith is president.

Propose World Church Front to Combat Rise of Dictators

OXFORD, England, July 11.—(AP)—The ages old conflict of church and state, as revived by the rise of European dictatorships, today promised to be the outstanding topic of discussion in the meeting of the Universal Christian Council for Life and Works, which opens tomorrow at Oxford university.

Leading delegates said an attempt would be made to form a world front of Christian churches to oppose "the increasing menace of Fascist states and dictators to religious liberty."

Almost 850 delegates, including 275 from churches of the United States, will attend the fifteen day meeting, which brings together eighty-five religious communions of eastern and western churches in forty nations.

The keynote address is to be delivered tomorrow night by the archbishop of Canterbury, president of the council's British section.

The archbishop, who was an active leader in the constitutional crisis leading to the abdication of King Edward VIII. of England, will speak on "Church and State."

A conference spokesman on the eve of the meeting declared that the entire Christian church "is under the attacks of the state in many parts of the world and the days of the martyrs have returned."

Church conditions in dictator nations, including Germany, will be considered by the council, and it was indicated that one group would attempt to win adoption of a resolution conveying "a pronouncement and warning" to Reichsfuehrer Adolf Hitler. Germany will not be represented at the meeting.

In view of labor unrest and strikes in the United States an effort also may be made to formulate a stand on "the church's attitude toward labor unions." The Christian attitude toward war was expected to receive attention also.

Dr. William Brown of the Union Theological seminary of New York is president of the American section; the ecumenical patriarch of Constantinople [Istanbul] heads the eastern orthodox section, and Bishop V. Ammundsen of Denmark represents the European section except the British section.

Though the council is mainly a world gathering of Protestant and eastern orthodox groups, the Roman Catholic church will be represented by unofficial observers.

Tonight's Program at Grant Park

7:30 O'CLOCK.
Free admission.
Col. Armin F. Hand and his Veterans of Foreign Wars band.
SPECIAL GUEST [7:30-8:00 only]: HELEN MORGAN.
Soloists: Rosalinda Morini, soprano; Richard Stross, trumpet; Emilio Paolucci, euphonium; Edward B. Straight, petite drum.
March—"Skyliner" .... Alford
Overture—"William Tell" .... Rossini
Favorite melodies of Victor Herbert.
"Thou Charming Bird" [Pearl of Brazil] .... David
Rosalinda Morini.
Tone poem, "Finlandia" .... Sibelius
Scenes from the opera "Andrea Chénier" .... Giordano
"Miserere" from "Il Trovatore" .... Verdi
Richard Stross and Emilio Paolucci.
A Modern Rhapsody, "Headlines" .... Colby
[a] "Bolero" .... Ravel
[b] "A Military Guard Mount"—Petite drum solo .... Straight
Edward B. Straight.
Collection of popular classics .... Safranek
March—"My Hero" .... Strauss
Paraphrase by H. L. Alford.

Weather Gives Ravinia Music Wagner Touch

BY EDWARD BARRY.

A weather man with a lust for Wagner decided yesterday afternoon that the tree girdled pavilion at Ravinia park needed nothing but a good rousing rainstorm to turn it into a perfect reproduction of the setting of "Die Walküre's" first act. He provided a major cloudburst and compelled the people bound for the final concert of the festival's second week to scoot through the park like a flock of weatherbeaten Siegmunds.

Unfortunately for this not too wisely chosen simile, the music which awaited all these Siegmunds under the pavilion's roof had nothing in it of the peculiarly outdoorsy quality of the Ring. Ernest Ansermet had chosen for his final engagement as guest conductor of the Chicago Symphony orchestra a program made up of the works of Berlioz, Franck, Debussy, and Moussorgsky.

The two week-end concerts directed by Mr. Ansermet did much to confirm the suspicion that this gray bearded, 54 year old Swiss is the youngest conductor in the world. The vitality of his interpretations never ceases to be amazing. He can take the work of a young insurgent and allow himself to be so completely enkindled by it that the resulting performance cannot fail to enkindle his audience. Or he can did some dusty item out of the repertoire and force his hearers to gasp their acknowledgement of its freshness and youth.

An example of the first was Saturday evening's rendition of the Shostakovich First symphony. One can hardly believe that Mr. Ansermet is in full sympathy with this boisterous, epigrammatic, excessively youthful work, so airily contemptuous of tradition and so grimly determined that nothing as unsophisticated as peace of soul shall find expression in its music. Yet he produced a startlingly fine performance and let the symphony's impertinent beauty make a huge impression on the audience.

Strauss' "Don Juan" [Saturday] and the Franck symphony [Sunday] demonstrated the great conductor's way with standard items. Sonority plays a more than usually important part in any performance of these works and it is up to the conductor to see that the huge effects are not lost and, at the same time, to prevent the most critical of his listeners from harboring a suspicion that the interpretation is a clever parading of climaxes with lyrical episodes craftily exploited for their contrast value only. In Mr. Ansermet's performances huge waves of sound rise naturally in obedience to the compulsion of the music's emotional content. There is never an impression of forcing, never an "effect" for its own sake.

One could adduce many more reasons than this to support the contention that the playing of the tone poem and the symphony were remarkable artistic triumphs. Yet nothing is quite so important as the ability of the conductor to identify himself spiritually with the music he seeks to interpret. Mr. Ansermet possesses this ability to a superlative degree.

The out-and-out novelties of the week-end [the Shostakovich symphony has had a few previous performances here by the Chicago and the Cleveland orchestras] were fragments from the Stravinsky ballet "Apollon Musagète" and Ernest Ansermet's transcription for orchestra of five of Debussy's "Epigraphes Antique." These latter were originally written for piano duet.

The "Apollo" music contrasts with the composer's earlier, more turbulent products and with the excessively austere and angular style in which he has recently been writing.

Satin Styles Swim Suit

Printed silk satin worn with a cartwheel hat at a style show of beach wear at the pool of the S. S. Conte di Savoia.

Suave Actor Cooper Becomes a Sound Effect in New Film

BY GEORGE SHAFFER.
[Chicago Tribune Press Service.]

Hollywood, Cal., July 11.—[Special.]—Howls of acute distress were heard at stage one at Warner's where Melville Cooper, British actor whose stage lead in "Tovarich" brought him to the attention of the American public, presents a far different appearance from his usual tailored suavity.

Cooper wears eighteenth century knee breeches, rough woolen shirt and an innkeeper's apron. His right leg is covered by a stocking and buckled shoe of the period. His outstretched left foot is encased in thick bandages, and the combined efforts of the inn staf are necessary to keep Cooper pinned on a tavern dining table while he is treated for a supposed sprained ankle for the movie scene in "The Great Garrick."

Kettles of water stand by as an inn attendant soaks bandages and slaps them on Cooper's ankle. The scene had been rehersed several times before Cooper's yells satisfied Director James Whale.

"Now we'll have a take," Whale says. Prop men put steaming kettles on the "operating table" and take away the others which were filled with cold water for the rehersals.

"Now, when that towel is slapped on your ankle, give an extra loud howl," Whale admonishes Cooper.

Cooper's shouting and moaning is all a part of a plot in the costume extravaganza dramatizing that phase of the famous British actor's life when he visited the continent. Brian Ahern, as Garrick, stops at the Adam and Eve inn, between Calais and Paris, where a troupe of actors from the Comédie Française, jealous of his coming, attempt to keep Garrick from reaching the capital.

Cooper, really the president of the Comédie Française, disguises himself as the innkeeper and directs his actors in their attempts to frighten Garrick out of the country.

The story, prepared by Ernest Vadja, is in light comedy vein. Ahern interprets Garrick as a somewhat vain and swaggering fellow, but still a great Thespian. Edward Everett Horton is cast as his valet.

Olivia de Haviland, whose casting runs to period pictures ["Midsummer Night's Dream," "Anthony Adverse," and "Charge of the Light Brigade"] has the feminine lead.

Lana Turner, a find of Mervyn Leroy, gets an important part as a mischievous member of the actor troupe. This is the second picture for the 17 year old former Hollywood high school girl, previously of Wallace, Idaho.

'Under the Red Robe' Is Movie of Distinction

"UNDER THE RED ROBE."
Produced by Robert T. Kane.
Distributed by 20th Century-Fox.
Directed by Victor Seastrom.
Presented at the World Playhouse.

THE CAST.

Gil de Berault .... Conrad Veidt
Lady Marguerite .... Annabella
Cardinal Richelieu .... Raymond Massey
Marius .... Romney Brent
Elise, duchess of Foix .... Sophie Stewart
Edmond, duke of Foix .... F. Wyndham Goldie
Father Joseph .... Lawrence Grant
Clon .... Balliol Holloway
[Servants at the castle.]
Louis .... Shale Gardner
Pierre .... Frank Damer
Jean .... James Regan
Marie .... Edie Martin
Count Rossignac .... Haddon Mason
Baron Breteuil .... J. Fisher White
Leval .... Ben Soutten
Lieut. Brissac .... Anthony Eustrel
Capt. Rivarolle .... Desmond Roberts
Captain at castle .... Ralph Truman
Lieutenant at castle .... Eric Hales

By Mae Tinée.

Good Morning!

If you care for costume productions, this screen adaptation of the Stanley J. Weyman novel and the Edward Rose play should go down very well.

It's of the "Three Musketeers" school, set in the days of D'Artagnan, has a French leading woman, a German leading man, and an English supporting cast—with all of the players contributing excellent performances.

Conrad Veidt plays a famous dueler, known as "The Black Death," whose prowess is employed by Cardinal Richelieu to make way with enemies.

There comes a day, however, when the cardinal announces that hereafter there must be no more killings and that he will be compelled to hang De Berault if he disobeys this edict.

Which "The Black Death" does. . . .

He is reprieved at the last moment by his eminence, who needs him for the business of corraling the elusive duke of Foix—leader of the rebels. . . .

The spy becomes a prisoner of love to the duke's sister [Annabella] and intrigue and romance have a hard time getting along together. . . .

Mr. Veidt is an able De Berault. Raymond Massey makes the rôle of the cardinal [subordinated in this version] a notable achievement. One fine actor! And I think you'll love pretty, French Annabella with her accent and slight lisp.

Sets, scenery, and costumes are authentic and picturesque. There is a certain air of distinction about the whole production.

See you tomorrow.

* *

Marlene Dietrich Quits Hollywood to Go Abroad

Los Angeles, Cal., July 11.—(AP)—Marlene Dietrich, film actress, her husband, Rudolf Seiber, and their daughter, Maria, left by train today for New York and Europe. They will sail next Wednesday for France. The actress said she would remain abroad until recalled by her studio.

This Week!
MICHAELEEN STANDARD
Croquignole
PERMANENT WAVE
Regular $3.50 Value
2.65
With Shampoo and Finger Wave
SEARS, ROEBUCK AND CO.
Expert Operators Serve You at Our 6 Department Stores

"THE QUALITY STORE OF QUALITY STREET"
160 N. Mich. Ave.
KERMANS MICHIGAN AVENUE
Newest Summer Sensation!
black crepe frock
with cool white draping
29.75
Specially Low Priced!
Exquisitely simple lines to keep the figure svelte, enviably smart for now . . . anywhere. Perfect with your silvers later for fall. Sizes 12 to 20.

REMODELING SALE!
$40,000 QUALITY STOCK
SACRIFICED TO CLEAR THE WAY
FOR STORE EXPANSION
SPORTSWEAR . . . from $7
DRESSES . . . from $12
FORMALS . . . from $15
TREMENDOUS REDUCTIONS
TO MAKE WAY FOR GREATER
POWELL MISSES SHOP!
COATS & SUITS . . . from $15
HATS & BAGS . . . from $3
Powell Misses Shop
700 NORTH MICHIGAN AVENUE
STORE AIR COOLED

cracker crisp

Turban, $2.95
Blousette, $3.50
Midsummer ensemble in
FLOWERED CHINTZ
. . . to give your wardrobe new bloom. Fresh little print on a gay contrasting ground. Styles to suit the feminine fancy. Colors . . . red, yellow, black, brown. The cool cut-out turban with new crown, $2.95. The fetching blousette, $3.50
Matched Accessories—First Floor, South, State
Sixth Floor, Middle, State
Also Evanston and Oak Park
MARSHALL FIELD & COMPANY
All our stores will close Saturdays at 1 o'clock during July and August

"I Devise and Bequeath"

By Louise Bargelt and Fielding James

[Copyright: 1937: By Chicago Tribune-N. Y. News Synd., Inc.]

SYNOPSIS.

On his return from abroad Michael Eden, heir to millions, postpones his marriage to Katharine McCann because his foster-father, John Millis, tells Michael his foster-mother is ill and needs him. Katharine's roommate, Joan, is engaged to Michael's friend, Terry Newton. From all sides Katharine is warned to break Michael away from John Millis. Millis asks Michael to sign a will making him Michael's heir. Michael signs, expecting to change the will after his marriage to Katharine. Mrs. Millis attempts suicide when she discovers her husband flirting with her nurse. Michael rescues her and agrees to take her away from Millis without telling any one where they are going. Millis wreaks his hate against Michael on the young man's room and tricks Katharine into a ride with him and forces his kisses on her. Amos Newton, uncle of Terry, believes that Millis killed Terry's father, who was Michael's co-guardian.

INSTALMENT XXV.
A MENTAL CASE.

Joan tried to keep Katharine from going to Amos Newton's house.

"You still smell of that mange cure," she warned her.

"O, not much," Katharine said indifferently.

"Are you going with that boric acid plastered on your face?"

"Guess I'd better. It doesn't matter."

Joan shook her head despairingly. The telephone rang again. Joan answered it.

"O, I'm so glad. I certainly will."

She, too, began to dress.

"Terry's coming to get me to play ping-pong. We are taking you to his uncle's," she said. Her soft drawling voice was seldom so authoritative.

"You needn't bark at me," Katharine protested. "I am willing to be chaperoned."

"You don't need to be chaperoned in your present dilapidated state," Joan assured her. "You're perfectly safe. It would be a gallant gentleman who would make love to you tonight."

Katharine stuck her arm through Joan's affectionately and they went downstairs together. But both looked strained and unhappy.

Katharine was seated in the Newton library, on the lounge in front of the fire. The room was as beautiful as she had remembered it. It seemed to the harassed girl like an island of safety. Amos Newton was standing on the hearth rug, surveying her gravely. She felt a little guilty, as if she were slightly imposing on his patience.

"You don't mind my asking to come here again?" she asked, rather meekly.

"No, Katharine."

Katharine grew restive under his quiet, steady gaze.

"I shouldn't mind," she suggested, "if you looked at something beside me."

"Why should I?"

"Joan has been quite candid as to what I look like."

"Joan and I might differ."

"I don't really care," Katharine said impatiently. "I am sorry for every trace of good looks I have."

"You have much to be sorry for."

Katharine grew a little pink. "Do you want to tell me now why you wished to see me?" she asked.

"As soon as you have caught your breath," he said, smiling. "One reason I need not mention." He paused, shrugged his shoulders, and smiled. "It doesn't matter, ever. My second reason was that I wished to hear from your own lips whether John Millis hurt you in any way tonight."

Katharine looked at him in angry protest. Then the gamin in her asserted itself.

"Why bring that up?" she said, slightly defiant.

Newton raised his eyebrows slightly, and bowed.

"So you use your own method of coercion?" the girl stormed. "Yes, John Millis hurt me. He held me tight, so tight that I could not move, and kissed me. Not just once. Thoroughly. He hurt my pride and he hurt my dignity. The worst of it is, he made me hate the whole institution of kissing. That's just morbidness on my part, but this minute I am just that morbid. Beyond that he did me no harm."

The girl's face was hot and her eyes were hard and much too bright.

"Had you done anything to encourage the man?" Newton asked.

"Yes," Katharine said, miserably. "When I first found out that the man driving me was Mr. Millis, I was very uncomfortable. I kept trying to remember that he was just the man whom Michael had always called father, and whom he had asked me to treat gently because he felt so sorry for the man. Mr. Millis was very smooth and wore down my distrust and I began to enjoy the drive. Then the storm came up and I am afraid in electrical storms. I suppose I must have hidden my face on his shoulder. Is there anything else you wish to know?"

"No. Excepting that I am not wholly sorry for the experience. I know now that I would not trust John Millis with any girl, not with his own young daughter, if he had one. I must warn you," Newton said gravely, "that unless you positively forbid it, I shall tell Michael what happened."

"Do," Katharine said, coolly. "I never could."

"Thank you. Relax a little, if you can, Katharine. This was a painful incident, but not important. I am glad that you got off so easily, though I confess to a slight feeling of personal disappointment. I had hoped that I might have the pleasure of shooting John Millis."

He strolled over to replace a rosebud which had fallen from a vase.

"Michael has written to me several times," he said. "In his last letter is this paragraph: 'Will you see Kit, please, and tell her anything that you think she would wish to know. I think it is time. I cannot write it to her myself—all the drab disheartening mess—I have always planned to go to Katharine and live her life forever. I never wished to share with her the unhappy experiences of my boyhood. I try not to dwell on them myself. Most of the happy experiences she knows. For many of them she was largely responsible. But now it seems that for some time I may be much taken up with problems that I cannot escape and cannot solve. She must know every detail. I cannot endure the thought that she might feel left out.'"

Katharine's eyes swam with tears.

"So you felt left out—a little?" Newton asked.

"Horribly," the girl admitted.

"Well, Michael is young. We all make mistakes. I have made many. There is not much to tell.

"First, I have many letters from Mrs. Millis. One is sixty pages long. She is, as I suspected, a well developed case of emotional insanity. Twenty-five years of complete self-control and no outlet for her wounded pride and her enraged feelings have wrecked her. Michael, who has had no previous experience with neurosis or with psychopathic cases, considered her perfectly sane. Millis was no better informed. I think that Millis' constant suggestion that she was neurotic was a defence which he was building up against the time when she might tell what she knew. It is an admirable defense, of course.

"Though Michael took no stock in the insanity theory, he knew that she was depressed beyond all reason and he wished to take her to Johns Hopkins for examination. He was, fortunately or unfortunately, diverted from his purpose by discovering that the nurse whom he had recently dismissed was on their trail, undoubtedly serving John Millis. To rid himself of espionage he turned off and went to his farm in Maine.

"He held to his original intention, however, of getting a diagnosis from some one who knew. He induced a Boston physician of much experience with nervous cases to come to Bassett as a week-end guest. The man stayed several days and was fairly sure of the situation when he left. He was definite on one point: Mrs. Millis must not return to her husband for a long time, probably never. He questions whether she should be with Michael, whom she alternately hates and worships. He advises against an institution unless Mrs. Millis wishes it. He says if she has the strength to select a new environment and adapt herself to it, she will gradually recover."

[Continued tomorrow.]

GASOLINE ALLEY—WAIT FOR A WEAK MOMENT

Long Suffering Hubbies Often Seek Escape

BY DORIS BLAKE.

[Copyright: 1937: By The Chicago Tribune-N. Y. News Syndicate, Inc.]

We get so many more reports from women than from men on the difficulty of adjusting temperaments in marriage that perhaps we are tempted to feel, at times, that women must be getting the worst of it. When a man writes and presents his side of a problem we are glad to be reminded of the obvious enough fact that men put up with a great deal from women without much written complaint, at least. Perhaps they have another way of dodging the domestic issues, such as going out on a binge to get the anger out of their systems, of which we are not approving, you understand, but certainly understanding. Or, maybe, as records show, they simply duck out, never to return, or duck out seeking solace in the company of some other woman.

In any event, as said, sometimes the situations become too unbearable for hubby and he has his side to present, as with P. K.

P. K. is in the mid-thirties, the father of two boys, quite young children. He conducts a store in the building in which he lives with his wife and family. The wife prefers to have a woman take care of the children so that she may lend a helping hand behind the store counter. But the woman thinks she is worked to death because she *does* help in the business and has, also, to do a certain amount of the home supervising and child attendance. The man won't let the woman return to the store at night, wishing to permit her freedom, while he works on until nine and sometimes ten. He is on the job at seven in the morning, the woman stepping into the store around nine or nine-thirty.

From her point of view, the woman is a terribly abused person. Other women do not have to help behind a counter. Other women can get out to play bridge in the afternoon, get to the beach on weekdays, enjoy this and enjoy that, privileges our woman thinks are likewise hers. The man sounds like a considerate individual, trying hard to keep the wife in good humor. But she grouches all the time, and life has become, for the man, a nerve-wracking experience.

Well, it is a question of whether one can change character already jelled by some 30-odd years. The woman obviously is not the helpmeet she promised to be. We think she's pretty lucky to be relieved of all the heavy home work, from which having a servant to care for the house and children absolves her. Milawdy! The ones we hear tell about, who work all day at hard, hard work and have somehow to manage their homemaking duties besides, are many. However, it is the question of whether a woman is honestly willing to help her husband or is in marriage for all she can get out of it for herself. Perhaps in this instance, if the husband took the woman off the job and made her attend solely to the home, the atmosphere would be cleared of some of its tension. The woman would be more absorbed and she wouldn't be in sight of the man all day, nor he around her every minute.

WINNIE WINKLE, THE BREADWINNER: And They Can Live on Love

Beauty of Church Bells Reproduced in Quilt Design

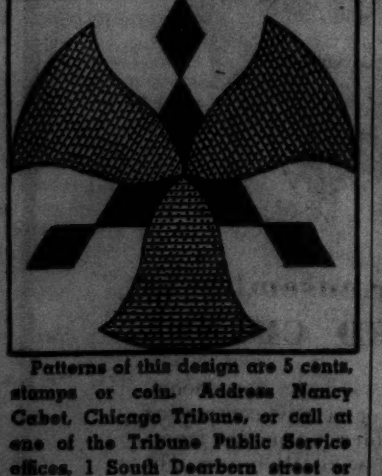

Patterns of this design are 5 cents, stamps or coin. Address Nancy Cabot, Chicago Tribune, or call at one of the Tribune Public Service offices, 1 South Dearborn street or Tribune Tower.

BY NANCY CABOT.

Joyfully pealing church bells are so perfectly reproduced in this lovely applique quilt block that a person viewing a quilt of the "Church Bells" design can imagine an old English country churchyard and hear, in fancy, the bells pealing, calling the worshippers together. The 12½ inch applique blocks are set together with four inch bands of white material and surrounded with a five inch white border. Yellow and blue against a white ground form an ideal color arrangement for this pattern, although any combination may be used. The over-all dimensions of the quilt are 88½ by 105 inches.

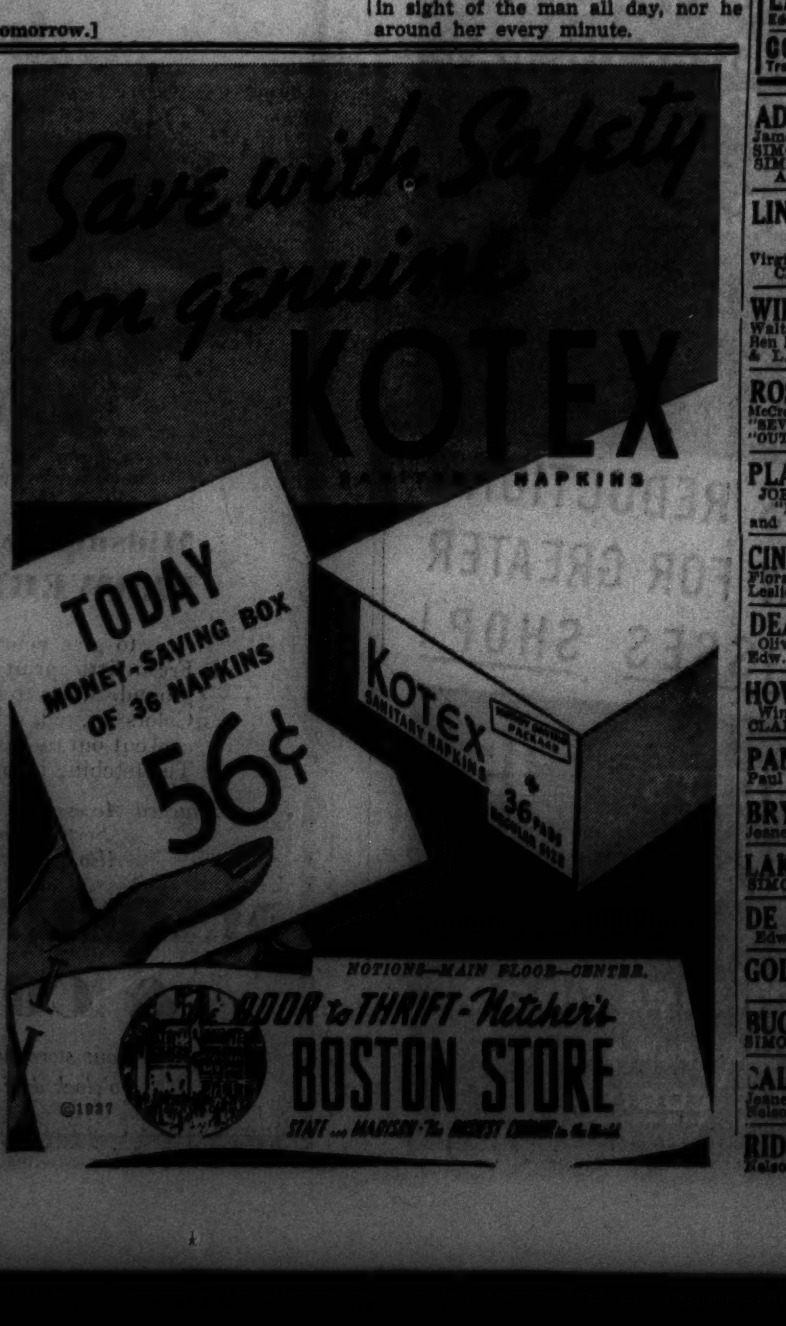

MOTION PICTURES NORTH

SHERIDAN — SHERIDAN NR. IRVING—COOLED — 1ST EXCLUSIVE NORTH SIDE SHOWING — JANET GAYNOR ★ FREDRIC MARCH "A STAR IS BORN" FILMED IN TECHNICOLOR — COOLED by Refrigeration

VOGUE — 3810 Broadway—COOLED! Walter Winchell, Ben Bernie, Alice Faye, Jack Haley, "WAKE UP AND LIVE" Adolphe Menjou, Loretta Young, "Cafe Metropole"

MODE — 3912 Sheridan Road—COOLED! IRENE DUNNE, RICARDO CORTEZ, "SYMPHONY OF SIX MILLION," and JEAN HARLOW, WM. POWELL, "RECKLESS"

400 — 6746 Sheridan Road—COOLED! JEAN HARLOW, "HELL'S ANGELS" W. C. FIELDS, "OLD FASHIONED WAY"

DEVON — 6225 B'dway—Cooled! / BUCK'M — 3319 N. Clark—Cooled! — WALTER WINCHELL, BEN BERNIE, Alice FAYE, Jack HALEY "WAKE UP & LIVE" CLAIRE TREVOR "KING of GAMBLERS"

BIOGRAPH — 2433 Lincoln—COOLED! Edw. G. Robinson, "Thunder in the City" and "GREAT HOSPITAL MYSTERY"

North CENTER — 4037 Lincoln—COOLED! 3 BIG HITS!—Walter Winchell—Ben Bernie—Alice Faye—Jack Haley—"WAKE UP AND LIVE," Claire Trevor, "KING OF GAMBLERS" and "YOU CAN'T BUY LUCK"

DAVIS — 4614 Lincoln Avenue—COOLED! Franchot Tone, Lionel Barrymore, JEAN HARLOW, "GIRL FROM MISSOURI" W. C. FIELDS, "YOU'RE TELLING ME!"

ARGMORE — 1040 Argyle—COOLED! JEAN HARLOW, Clark Gable, Wallace Beery, "CHINA SEAS," Helen Hayes, "WHAT EVERY WOMAN KNOWS"

VIC — Sheffield & Belmont—COOLED! Lee Tracy, "BEHIND the HEADLINES" Edward G. Robinson, "THUNDER IN THE CITY"

B&K stands for BE KOOL—BE KOMFORTABLE BALABAN & KATZ Air Conditioned THEATERS

UPTOWN — BROADWAY AT LAWRENCE — Open 1:30 2 HITS — Robert TAYLOR Barbara STANWYCK "This is MY Affair" plus KIPLING'S "ELEPHANT BOY" — Extra! ALL NEW "MARCH OF TIME"

GRANADA — Sher.-Dev. Op. 1:30—2 Hits Spencer Tracy, Fran. Tone, Gladys George, "THEY GAVE HIM A GUN" Plus "The Hit Parade" & Silly Symphony

RIVIERA — Brdwy.-Lawr.—2 Features "Pick a Star," Jack Haley G. Raymond, Ann Sothern, "There's My Girl"

CENTURY Clark-Diversey / NORTOWN Western-Devon / PANTHEON Sheridan-Wilson / BELMONT Lincoln-Ashland — 3 Hits—Errol Flynn "PRINCE and the PAUPER" and Eleanore Whitney "TURN OFF THE MOON" Extra—Fight Pictures LOUIS vs. BRADDOCK

NORSHORE — Howard-Clark—2 Features "PRINCE and the PAUPER" & ASTAIRE & ROGERS, "Shall We Dance" Plus LOUIS-BRADDOCK Fight Pictures

LAKESIDE — 4728 Sheridan—3 Features "MAYTIME," MacDonald & Eddy & Laurel & Hardy, "Way Out West"

COVENT — 2653 N. Clark—2 Features "Behind the Headlines," Lee Tracy & "Nite of Mystery," March of Time

ADELPHI — 7074 N. Clark—2 Features Mat. 10 & 15c, eve. 10 & 20c James Stewart, Greg. Ratoff, Jean Hersholt SIMONE SIMON "7TH HEAVEN" Also Marg. Lindsay—"Song of the City"

LINCOLN — 3164 Lincoln Av. at Belmont 2 FEATURES DON AMECHE, ANN SOTHERN "50 ROADS TO TOWN" Virginia Bruce—"WHEN LOVE IS YOUNG" Chinaware Free to Ladies Paying 25c

WINDSOR — 1225 N. CLARK ST. AIR-CONDITIONED Walter Winchell Ben Bernie "Wake Up and Live" & L. Young, A. Menjou—"Cafe Metropole"

ROSEWOOD — Eves. 25c—1823 MONTROSE Mat. Daily—Cool—3 Feats. McCrea, "INTERNES CAN'T TAKE MONEY" "SEVENTH HEAVEN," SIMON & STEWART "OUTCASTS OF POKER FLAT," Preston Foster

PLAZA — 308 W. NORTH AVE. TWO FEATURES JOEL McCREA, BARBARA STANWYCK "INTERNES CAN'T TAKE MONEY" and "Song of the City"—Margaret Lindsay

CINEMA — LAURENCE OLIVIER RAYMOND MASSEY Flora Robson Leslie Banks "Fire Over England"

DEARBORN — 40 W. Division, Op. 6 P. M. AIR-CONDITIONED Olivia de Havilland—"CALL IT A DAY" Edw. G. Robinson—"Thunder In the City"

HOWARD — Howard St. "L"—Free Parking Open 1:30—Two Features Winchell-Bernie—"WAKE UP AND LIVE" CLAIRE TREVOR—"KING OF GAMBLERS"

PANORAMA — 717 SHERIDAN—Open 6 "MIDNIGHT TAXI" Paul Muni, M. Hopkins, "The Woman I Love"

BRYN MAWR — 1125 Bryn Mawr at "L" Mat. Daily—Op. 1 P. M. Jeanette MacDonald, Nelson Eddy, "Maytime"

LAKE SHORE — 3175 Broadway—Cooled JAMES STEWART SIMONE SIMON, "SEVENTH HEAVEN"

DE LUXE — 1141 WILSON—2 Big Features Laurel & Hardy—"Way Out West" Edw. G. Robinson—"Thunder in the City"

GOLD COAST 15c — CLARK & NORTH Carole Lombard "SWING HIGH, SWING LOW"

BUGG — 2 FEATURES—COOLED Marg. Lindsay, 'Song of the City' SIMONE SIMON—"SEVENTH HEAVEN"

CALO — 5406 N. CLARK—Op. 6 P. M. Cooled by Refrigeration Jeanette MacDonald Nelson Eddy "MAYTIME"

RIDGE 15c — DEVON AT CLARK ST. 1:30 to 6:30 P. M. Nelson Eddy, Jeanette MacDonald, "Maytime"

MOTION PICTURES SOUTH

MODERNLY AIR-CONDITIONED WARNER BROS. THEATERS — For Picture Times—Phone Triangle 1500

AVALON — 79th at Stony, Free Parking — 2—Features—2 "KID GALAHAD" —and— "THERE GOES MY GIRL"

CAPITOL — 79th at Halsted, Free Parking — 2—Features—2 "I MET HIM IN PARIS" —and— "GOOD OLD SOAK"

STRATFORD — 63rd-Halsted—Always Cool! Loretta Young and Tyrone Power in "CAFE METROPOLE" Akim Tamiroff, "KING OF GAMBLERS"

BEVERLY — 95th-Ashland—Free Parking Modernly Air-Conditioned! ALICE FAYE, PATSY KELLY, JACK HALEY "WAKE UP AND LIVE" ADDED! Betty Boop, "Pudgy Picks a Fight"

JEFFERY — 71st-Jeffery—Free Parking Modernly Air-Conditioned! Tyrone Power, Loretta Young, Adolphe Menjou, "CAFE METROPOLE" ADDED! Betty Boop, "Pudgy Picks a Fight"

GROVE 76th-Cottage COOLED! / HIGHLAND 79th-Ashland — Tyrone Power Loretta Young "CAFE METROPOLE" George Brent "MOUNTAIN JUSTICE"

OGDEN — 63rd-Ashland—Always Cool! Alice Faye, Jack Haley Patsy Kelly, "WAKE UP AND LIVE" Tyrone Power in "CAFE METROPOLE"

COSMO — 79th-Halsted—Always Cool! Ann Sothern and Don Ameche, "FIFTY ROADS TO TOWN" Lee Tracy in "BEHIND THE HEADLINES"

SHORE — 75th-Kingston—Always Cool! Ian Hunter, Anita Louise, Olivia de Havilland, "CALL IT A DAY" Edw. G. Robinson, "THUNDER IN THE CITY"

FROLIC — 55th-Ellis—Always Cool! Laurel-Hardy, "Way Out West" Edw. G. Robinson, "THUNDER IN THE CITY"

HAMILTON — 71st-Paxton—Always Cool! "MEN IN EXILE," J. Travis, Preston Foster, "OUTCASTS OF POKER FLAT"

OAKLAND 15c — UNTIL 6:30 3947 DREXEL Edw. G. Robinson, "THUNDER IN THE CITY" LAUREL & HARDY in "WAY OUT WEST"

LEXINGTON — 1162 E. 63rd—2 Features! Ian Hunter, Anita Louise Olivia de Havilland, "CALL IT A DAY" LAUREL & HARDY in "WAY OUT WEST"

B&K stands for BE KOOL—BE KOMFORTABLE BALABAN & KATZ Air Conditioned THEATERS

SOUTHTOWN — OPEN AT 1:30 — SPENCER TRACY GLADYS GEORGE FRANCHOT TONE "THEY GAVE HIM A GUN" plus "THE HIT PARADE" FRANCES LANGFORD, PHIL REGAN, EDDY DUCHIN, DUKE ELLINGTON — Colored Silly Symphony

TIVOLI — OPEN AT 1:30 P. M. — Robert TAYLOR Barbara STANWYCK "This is MY Affair" plus JACK HALEY PATSY KELLY LAUREL HARDY MISCHA AUER "PICK A STAR" — Extra! All NEW MARCH OF TIME

TOWER — 63rd-Stony Island—2 HITS Errol Flynn, "The Prince and Pauper" & Wallace Beery, "Good Old Soak" EXTRA! LOUIS-BRADDOCK Fight Pictures

MARYLAND — 63rd-Maryland—2 Hits: 'League of Frightened Men' PLUS George Brent in "Mountain Justice"

PICCADILLY — 51st AND BLACKSTONE — WALLACE BEERY, ERIC LINDEN "GOOD OLD SOAK" ERROL FLYNN, CLAUDE RAINS "PRINCE AND THE PAUPER" LOUIS vs. BRADDOCK FIGHT FILMS

SHAKESPEARE — 63rd & Ellis — Stewart, S. Simon '7th Heaven' & Ann Sothern D. Ameche, "50 ROADS TO TOWN"

KENWOOD — 47th & Kimbark — J. McCrea, B. Stanwyck "Internes Can't Take Money" V. Bruce, 'WHEN LOVE IS YOUNG'

HARPER — 5240 Harper — JEANETTE MACDONALD NELSON EDDY "MAYTIME"

HYDE PARK — 5312 Lake Park — Laurel & Hardy in 'WAY OUT WEST' & S. Blaine 'The GREAT HOSPITAL MYSTERY'

RAMOVA — 35TH & HALSTED 2 Feats. Mat. to 6:30. 20c Winchell & Bernie, "Wake Up and Live" Geo. Brent, Josephine Hutchinson, 'Mountain Justice'

COMMERCIAL — 9150 Commercial—Cooled WALTER WINCHELL BEN BERNIE—"WAKE UP AND LIVE" and Akim Tamiroff—"King of Gamblers"

DREXEL — 858 E. 63d—Air Cond. 2 Hits Irene Dunne, Constance Cummings "THIS MAN IS MINE" "Speed to Spare" Mat. only, "DICK TRACY"

JACKSON PK. — 67TH STONY—COOLED BALANCED PROGRAM JEANETTE MacDONALD NELSON EDDY "MAYTIME"

KIMBARK — 6240 KIMBARK—Mat. Daily Doors Op. 1:30—It's Cool Jimmy Ellison—"23½ HOURS LEAVE" Eric Linden, Cecilia Parker, "Girl Loves Boy"

MICHIGAN — 110 E. Garfield—COOLED Edw. G. Robinson, "Thunder in the City" & "Great Hospital Mystery" JIMMY LUNCEFORD and His Orchestra

CHELTEN — 79TH & EXCHANGE BARBARA STANWYCK Joel McCrea—"Internes Can't Take Money" D. Ameche, Ann Sothern, '50 Roads to Town'

RAY — 2288 E. 75th—Eric Linden, Cecilia Parker "GIRL LOVES BOY" "23½ HRS. LEAVE"—James Ellison, T. Walker

MIDWAY — COTT.-63D—VIRGINIA BRUCE "WHEN LOVE IS YOUNG" 'HER HUSBAND LIES,' Ricardo Cortez, Gail Patrick

HIGHWAY — 63d & Western, 2 Feats. "CALL IT A DAY" Stan Laurel, Oliver Hardy "Way Out West"

MARQUETTE — 63d & Kedzie, Op. 1:30 NELSON EDDY JEANETTE MacDONALD—"MAYTIME"

COLONY — 59th & Kedzie, 2 Features "CALL IT A DAY" Stan Laurel, Oliver Hardy, "Way Out West"

MOTION PICTURES WEST

B&K stands for BE KOOL—BE KOMFORTABLE BALABAN & KATZ Air Conditioned THEATERS

MARBRO — MADISON AT CRAWFORD — Open 1:30 2 HITS — Robert TAYLOR Barbara STANWYCK "This is MY Affair" plus KIPLING'S "ELEPHANT BOY" — Extra! ALL NEW "MARCH OF TIME"

PARADISE — Crawford-Washington Open 1:30—3 HITS Errol Flynn, "PRINCE and the PAUPER" "TURN OFF THE MOON," Eleanore Whitney Extra—LOUIS vs. BRADDOCK Fight Films

MANOR North & Central / SENATE Madison & Kedzie / Central Pk. 3535 W. Roosevelt — Winchell & Bernie Alice Faye, Jack Haley, Patsy Kelly "WAKE UP AND LIVE" Plus—Akim Tamiroff Claire Trevor in "KING OF THE GAMBLERS"

STATE — 5814 W. Madison—3 BIG HITS Tyrone Power, "Cafe Metropole" Winchell-Bernie, "WAKE UP AND LIVE" Extra—LOUIS vs. BRADDOCK Fight Films

B'DWAY Strand — 1641 Roosevelt—Cooled Ben Bernie, Walter Winchell, Alice Faye, "WAKE UP & LIVE" George Brent—"MOUNTAIN JUSTICE"

AMERICAN — 8 N. Ashland—COOLED Ben Bernie, Walter Winchell Alice Faye, Jack Haley, "Wake Up & Live" Claire Trevor, "KING OF THE GAMBLERS"

CRAWFORD — 10 S. Crawford—COOLED E. G. Robinson, "Thunder in the City," Lee Tracy, "Behind the Headlines"

BYRD — Cicero and Madison—Free Parking Laurel & Hardy, "Way Out West" Jeanette MacDonald, Nelson Eddy, "MAYTIME"

WEST END — 121 N. Cicero—COOLED Edw. G. Robinson, "THUNDER IN THE CITY," Lee Tracy, "Behind the Headlines"

AVENUE — Cicero at Jackson—COOLED Paul Muni—"Woman I Love" J. Arthur, C. Boyer—"History Is Made At Night"

4 STAR — 2418 W. Madison, Open 12:30 Year's Most Glorious Musical J. MacDonald, Nelson Eddy, "MAYTIME"

NORTHWEST

B&K stands for BE KOOL—BE KOMFORTABLE BALABAN & KATZ Air Conditioned THEATERS

HARDING — 2724 Milwaukee—2 Hits Silly Symphony Cartoon Spencer Tracy, "THEY GAVE HIM A GUN" Frances Langford, "Hit Parade," Phil Regan

CONGRESS — Louis vs. Braddock Fight "Chan at the Olympics" Errol Flynn, "PRINCE and the PAUPER"

GATEWAY — 3 Hits—Tyrone Power "Cafe Metropole"—Plus Winchell & Bernie, "WAKE UP and LIVE" LOUIS VS. BRADDOCK FIGHT FILMS

TERMINAL — 3315 Lawrence—2 Hits "Cafe Metropole"—Plus Winchell & Bernie, "WAKE UP and LIVE"

Will Rogers 5635 Belmont Ave. / BELPARK Cicero & Belmont / CRYSTAL North & California — Winchell and Bernie Alice Faye, Jack Haley Patsy Kelly "WAKE UP & LIVE" Plus—Akim Tamiroff Claire Trevor in "KING OF THE GAMBLERS"

BILTMORE — Division-Damen—2 HITS "Way Out West"—Plus Jeanette MacDonald—"Maytime"—Nelson Eddy

ALBA — Kedzie & Lawrence—2 Features Olivia De Havilland, "Call It a Day" Edward G. Robinson in "Thunder in the City"

ALAMO — 3639 W. Chicago Ave., Mat. Daily WALTER WINCHELL Ben Bernie Alice Faye "Wake Up and Live" Alice Faye, Lloyd Nolan—"King of Gamblers"

DRAKE — 3 3548 Montrose, Op. 1:30 3 Full Length Features Edward G. Robinson—"Thunder In the City" Anita Louise—"Call It a Day" Lee Tracy—"Behind the Headlines"

TIFFIN — 4051 NORTH AVE.—AIR CONDITIONED—"King of Gamblers" Walter Winchell Ben Bernie "Wake Up and Live"

LOGAN — Milwaukee at Sawyer—Cooled Edw. G. Robinson, "Thunder in the City," Olivia de Havilland, 'Call It a Day'

LIBERTY — 3705 Fullerton—Mat. Daily "SMOKE TREE RANGE" John Howard, Nan Grey—"LET THEM LIVE"

MOTION PICTURES DOWNTOWN

RKO PALACE — ALWAYS COOL — Rand at La Salle — Open 10:45 A. M. — Price Chges. 1 and 6:30 — 2ND WEEK—But LAST 4 DAYS! "NEW FACES OF 1937" JOE PENNER, MILTON BERLE, PARKYAKARKUS, HARRIET HILLIARD — ON STAGE "HENNY" YOUNGMAN JUDY STARR PAUL HAAKON—Others — Friday in Person! OZZIE NELSON AND ORCH. with HARRIET HILLIARD

McVICKERS — MAD.-STATE COOL — JANET GAYNOR • FREDRIC MARCH "A STAR IS BORN" — CLAUDETTE COLBERT "I MET HIM IN PARIS" — OP. 8:45 A. M. 25c to 1 P. M.

STATE-LAKE — OP. 10—AMATEURS 7:30 — 25c to 1—35c to 6:30 — CHICAGO PREMIERE "FOLIES DE PAREE" 35 GIRLS—TEN ACTS ALL-GIRL BAND — PLUS — CHICAGO PREMIERE ANN HARDING Basil Rathbone "LOVE from a STRANGER"

WOODS — Randolph & Dearborn ALWAYS COOL! 2 Advance Showings! TYRONE POWER—LORETTA YOUNG "CAFE METROPOLE" AKIM TAMIROFF—CLAIRE TREVOR "KING OF GAMBLERS"

LA SALLE — Madison-Clark, Op. 8:45 A. M. 15c to 6:30, ALWAYS COOL JEANETTE MacDONALD, NELSON EDDY, "MAYTIME," with JOHN BARRYMORE LAUREL & HARDY in "WAY OUT WEST"

—AIR-CONDITIONED— World PLAYHOUSE — 410 S. Mich. Ave. Cont., 11:30 a. m. to Midnight—35c to 6:30 p. m.— "Under the Red Robe" CONRAD VEIDT ANNABELLA Stanley Weyman's Stirring Romance

NORTHWEST

PORTAGE — 3 4050 Milw. Op. 1:00 3 FEAT.—COOLED Edward G. Robinson—"Thunder in the City" Lee Tracy—"Behind the Headlines" Sally Blane—"Great Hospital Mystery"

ADMIRAL — 3940 Lawrence, 3 Feats. "MEN IN EXILE" B. Stanwyck, "INTERNES CAN'T TAKE MONEY" James Stewart, Simone Simon—"7th Heaven"

MONT CLARE — Grand Ave. at Harlem Ben Bernie—Alice Faye Walter Winchell—"WAKE UP AND LIVE" COOLED BY REFRIGERATION

AVON — 3327 Fullerton Ave.—COOLED Barbara Stanwyck, Joel McCrea "INTERNES CAN'T TAKE MONEY" Simone Simon, James Stewart, "7TH HEAVEN"

CROWN — 1607 W. Division—COOLED Walter Winchell, Ben Bernie, Jack Haley, Alice Faye, "WAKE UP AND LIVE" Claire Trevor, "KING OF THE GAMBLERS"

IRVING — 4003 Irving—COOLED Edward G. Robinson, "Thunder in the City" & "Great Hospital Mystery"

EMBASSY — 3940 Fullerton—COOLED Edward G. Robinson, "Thunder in the City" & "Great Hospital Mystery"

METRO — 3308 LAWRENCE AVE. Patsy Kelly, "NOBODY'S BABY" Carole Lombard—"We're Not Dressing"

KARLOV — 3 Features—"ISLE OF FURY" V. Bruce—"When Love Is Young" Jean Muir, P. Foster—"Outcasts of Poker Flat"

MOTION PICTURES DOWNTOWN

B&K stands for BE KOOL—BE KOMFORTABLE BALABAN & KATZ Air Conditioned THEATERS

CHICAGO — STATE NEAR RANDOLPH — JEAN ARTHUR RAY MILLAND EDW. ARNOLD "Easy Living" — Open 10:30 Pr. Chg. 1 & 6:30 ON STAGE Colorful Revue "On the Trail" With Louise Massey and Westerners Top Hatters Evans Ballet Ben Beri-Melba Red Donahue — MARCH OF TIME

ORIENTAL — RANDOLPH near STATE — Open 10:15 a. m. 25c to 1 p. m. The Original 3 STOOGES Emily Von Losen Olivera Brothers Barbara Parks Ray Lee & Dixon Hild Ballet — Screen 1st Chicago Showing "BORN RECKLESS" Brian Donlevy Rochelle Hudson

UNITED ARTISTS — RANDOLPH AT DEARBORN — Open 8:45 a.m. Pr Chg 1 & 6 Drop in for a Laugh! MARX BROS "A DAY AT THE RACES" MGM'S RIOT!

ROOSEVELT — WILLIAM POWELL LUISE RAINER ROBERT YOUNG MAUREEN O'SULLIVAN FRANK MORGAN HENRY STEPHENSON — Open 8:45 a. m. Mad, Romantic Adventure! "The Emperor's Candlesticks"

GARRICK — RANDOLPH near CLARK — Open 8:45 a. m. Price Chg. 1 & 6 World's Greatest Actress! ELISABETH BERGNER "DREAMING LIPS"

APOLLO — RANDOLPH at CLARK — Open 8:45 a. m. Price Change 1 & 6 Errol Flynn, Kay Francis "ANOTHER DAWN"

SONOTONE — AIR-CONDITIONED 66 E. VAN BUREN Cont. Noon to Midnite, 25c to 2 P. M., 35c to 6:30 A Saga of the Workers of the Volga "SONG OF HAPPINESS" Also Latest News U. S. S. R. On Screen

MONROE — MONROE & DEARBORN Cooled—Advance Showing Josephine Hutchinson—George Brent "MOUNTAIN JUSTICE"—ALSO "YOU CAN'T BUY LUCK"

CLARK — MADISON at CLARK—COOLED 15C 7:45 A. M. TO 6:30 P. M WALLACE FORD—ANNA LEE "YOU'RE IN THE ARMY NOW" Also—"A NIGHT OF MYSTERY"

• SUBURBAN •

BERWYN

NEW RITZ — 6343 W. Roosevelt Rd.—Op. 1:30 NELSON EDDY JEANETTE MacDONALD—"MAYTIME" LATEST "MARCH OF TIME"

BERWYN — Ridgeland & Cermak—3 HITS Tyrone Power, 'Cafe Metropole' Winchell & Bernie, "WAKE UP AND LIVE" Extra—LOUIS VS. BRADDOCK Fight Films

CICERO

TOWN — Roosevelt Nr. Austin—COOLED Barbara Stanwyck, Joel McCrea "INTERNES CAN'T TAKE MONEY" Simone Simon, James Stewart, "7TH HEAVEN"

OAK PARK

LAMAR — Marion at Lake St. 'L'—Cooled ERROL FLYNN, MAUCH TWINS "THE PRINCE AND THE PAUPER"

LAKE — Lake Near Marion—COOLED Alice Faye, Jack Haley, Ben Bernie, Walter Winchell, "WAKE UP AND LIVE"

SOUTHERN — 828 S. Oak Pk.—COOLED DON AMECHE ANN SOTHERN, "50 ROADS TO TOWN"

LA GRANGE

LA GRANGE — LOUIS-BRADDOCK FIGHT "Cafe Metropole"—PLUS Winchell & Bernie, "WAKE UP AND LIVE"

HINSDALE

HINSDALE — AIR CONDITIONED for only 20c James Stewart, Simone Simon, Jean Hersholt, "7th Heaven," At 7:15-9:35

HARVEY

HARVEY — Matinee Daily—Open 1:30 "WAKE UP AND LIVE" WALTER WINCHELL, BEN BERNIE

BLUE ISLAND

GRAND — Matinee Daily—Open 1 P. M. Alice Faye, Ben Bernie Walter Winchell—"WAKE UP AND LIVE"

EVANSTON

BALABAN & KATZ Air Conditioned THEATERS

VARSITY — Open 1:30 2—FEATURES—2 Claudette Colbert, "I Met Him in Paris" Plus Errol Flynn, "Prince and the Pauper"

VALENCIA — Open 1:30—NELSON EDDY Jeanette MacDonald, "MAYTIME"

CORONET — Open 1:30—DON AMECHE ANN SOTHERN "50 Roads to Town"

STADIUM — 3 OP. 1:30—FREE PARKING 3 BIG ATTRACTIONS Now! Cooled by Refrigeration 1. 'LEAGUE OF FRIGHTENED MEN,' W. Connolly 2. MARX BROS. IN "DUCK SOUP" 3. Added sea epic "KILLERS OF THE SEA" TOMORROW—ON STAGE— W. L. S. ON PARADE

NO MAN'S LAND

TEATRO DEL LAGO — AIR-CONDITIONED—COOL — DOORS OPEN 6 P. M.—25C TO 6:30 ALWAYS A WELL BALANCED SINGLE FEATURE PROGRAM MARK TWAIN'S "PRINCE AND THE PAUPER" Errol Flynn, Mauch Twins, Claude Rains STARTING FRIDAY—"A STAR IS BORN" Comedy, Sports Reel, Color Cartoon, Latest News

WILMETTE

WILMETTE — AIR-CONDITIONED—COOL Matinee Daily—20c to 6:30 p. m.—2 Features Edward G. Robinson "Thunder in the City" 'Great Hospital Mystery' SALLY BLANE

HIGHLAND PARK

ALCYON — ALICE FAYE, JACK HALEY COOLED—AIR CONDITIONED Winchell & Bernie, "Wake Up and Live"

MAYWOOD

LIDO — MATINEE DAILY—Free Parking Air Conditioned—Claude Rains ERROL FLYNN—BILLY & BOBBY MAUCH "PRINCE AND THE PAUPER" EXTRA—LOUIS-BRADDOCK FIGHT FILM

FOREST PARK

FOREST — MADISON AT DESPLAINES ALICE FAYE BEN BERNIE—WALTER WINCHELL "WAKE UP AND LIVE"

AUSTIN

SYMPHONY — 4937 W. Chicago Ave. Now! Air-Conditioned! Edw. G. Robinson, "Thunder in the City" Laurel & Hardy in "WAY OUT WEST" Now: RCA HIGH FIDELITY Sound

PARK — 5960 W. Lake St. 15c 6 to 6:30 Leo Carrillo, Charles Boyer Jean Arthur—"History Is Made At Night"

IRIS — 5743 W. Chicago Av. Newly Air-Conditioned Laurel & Hardy, "Way Out West" Edw. G. Robinson, "THUNDER IN THE CITY"

PLAISANCE — 400 N. PARKSIDE Jean Hersholt, James Stewart SIMONE SIMON, "SEVENTH HEAVEN"

AUSTIN — W. C. Fields, Burns & Allen Chas. Ruggles—"6 OF A KIND" V. Bruce, K. Taylor—"WHEN LOVE IS YOUNG"

GLEN ELLYN

GLEN — Air Conditioned Comfortably Cool Jeanette MacDonald, John Barrymore NELSON EDDY IN "MAYTIME"

WHEATON

PARAMOUNT — ALICE FAYE BEN BERNIE Jack Haley, Winchell, "Wake up and Live"

Society Ready for Summer of Yacht Thrills

[Continued from first feature page.]

the coronation pretty Miss Johnson met a Hollywood producer who insisted that she have a screen test made in London. However, Miss Johnson is looking forward to going to college instead of Hollywood.

Charles H. ReQua, Mrs. Johnson's father, is recuperating from his long illness. He and Mrs. ReQua are remaining in Winnetka this summer.

Builds Island Home for Rogers in East.

Mr. and Mrs. Francis Rew Stanton are on their way home by motor from Maine where Mr. Stanton has been supervising the building of a summer home for Mr. and Mrs. Edward S. Rogers of Winnetka. The log cabin style house on an island in Penobscot bay is very different from the modern dwelling in Woodley road, Winnetka, that young Mr. Stanton designed for his brother and sister-in-law, Mr. and Mrs. Edgar Stanton Jr.

Mr. and Mrs. Rogers expect to go east in August to spend the month in their new home, which is near Castine, on the mainland. Their son, Edward A. Rogers, and his bride of a few months, the former Barbara Eldridge, will have to forego a summer holiday this year since they already have had a honeymoon trip.

Mr. and Mrs. Lester B. Knight Jr. have moved into their new home west of Winnetka in the Skokie valley. Adjoining their handsome whitewashed house is that of Mr. and Mrs. Peter Mayo. Mr. Mayo drew the plans for both houses, and now the families are putting their heads together to evolve a plan for landscaping their properties to the advantage of the vistas from both homes.

Mr. and Mrs. Howard C. Richardson Jr., who lived in Evanston for several years, have moved to a charming and attractive house in Highland Park on Clinton road, in the western part of the town.

When George Howell and his bride, the former Jane Williams, returned from their honeymoon a few months ago they settled in the attractive little guest house on the Highland Park estate of Mr. and Mrs. Ralph Cleary. The Cleary's home formerly belonged to Martin Insull.

Hammonds Build House on Farm Near Aurora.

Mr. and Mrs. Stevens Hammond are building a house on the farm to which his parents, Gen. and Mrs. Thomas S. Hammond, recently moved, west of Aurora. The young Hammonds expect to move there from Flossmoor by the middle of August.

Col. and Mrs. Horatio B. Hackett have given up their apartment at 1320 North State street and have taken a house in Washington, D. C., for the summer.

Mr. and Mrs. Joseph M. Beuttas have moved into their new home in Half Day road, west of Highland Park, and south of Lake Forest.

Mrs. Edward C. Crossett is opening her summer home at Wianno, Mass., today for a sale of goods from the woman's exchange.

Mrs. Allan Floyd, the former Louise Rehm La Roche, has taken a house in Reno, Nev., where she and her husband and children, Charles and Roxanne La Roche, will be at home in the fall. Mrs. Floyd and the children have been spending the first part of the summer with her mother in Lake Geneva, but they will go to Canada soon for a few weeks.

Mrs. Sewell Avery and her daughter, Miss Nancy Avery, are expected to return tomorrow from their summer home in northern Michigan.

"Night in Hawaii" at Knollwood Club.

For the pool party next Saturday at the Knollwood club the area around the big swimming pool will be transformed suitably to give the guests the illusion that they are spending "A Night in Hawaii." On this occasion a dance floor will be put over a part of the pool and the dancers will cross gangplanks to reach it. Palm trees will decorate the dance floor, and strolling players will entertain between dances. There will be leis for the guests, and colored lights and other decorations will disguise the cabanas surrounding the pool.

HAROLD TEEN—SNITCHING A SNACK

SMITTY—CAUGHT IN THE CURRENT

Girls' Shorts and Toppers

GIRL'S PLAY ATTIRE.

Your young daughter probably is going to camp soon, and she will need a great many outfits comprising shorts and toppers. Even if she is going to be a stay at home this summer, she will go to the beach a great deal and play tennis. The ensemble offered in the pattern today is a beautifully tailored model which looks adorable on junior figures. The brief trousers may button at the side or be ultramodern with a zipper. The shorts fit beautifully at the waistline. The legs have no plaits, but they are cut wide for ample fulness. With these shorts Sally Ann may wear either a halter topper, which ties at the back of the neck and is shirred onto a cord, or she may have a shirtwaist blouse with a regulation collar, a buttoned or zipper closing, a jaunty patch pocket and brief tailored sleeves.

There is any number of color and fabric combinations which you might use. The sketch shows a couple of grand ideas. For example, the halter topper may be of a gay print, with harmonizing shorts in a darker shade. White shorts are quite the thing this season, too, and are decidedly fashionable when topped with a dark shirt.

Style No. 2796 is designed for sizes 6, 8, 10, 12, and 14 years. Size 8 requires 1¼ yards of 35 inch material for the blouse; ⅞ yard of 35 inch fabric for the shorts; and ½ yard of 35 inch material for the halter.

Order Blank for Clotilde Pattern

CLOTILDE PATTERN

CHICAGO TRIBUNE, P. O. BOX 537, Grand Central Station, NEW YORK CITY

Inclosed find............ Please send me the Clotilde Pattern listed below:

Pattern No. 2796. Size............

Write plainly, giving size of pattern desired. Include 10 cents in stamps or coin [coin preferred; wrap it carefully].

Name ....

Number and street....................................

City....................................

State....................................

Time Is Cure for Many of Child's Faults

BY GLADYS HUNTINGTON BEVANS.

[Copyright: 1937: By The Chicago Tribune-N. Y. News Syndicate, Inc.]

Those almost universal stages we often label "undesirable" and through which most children pass, was the subject we were discussing last week. And after listing some of them we suggested that they are not really undesirable and so we should not immediately go into action to stamp them out. It is important to realize that our set little standards and nature's bigger plan often are at variance, and when this is so it is a good idea for us to retire gracefully in her favor! She is pretty sure to gain her ends anyhow. Growth and development *must* take place, and that means constant change in a child physically, mentally, and emotionally.

But there is another sort of troubling behavior about which parents think they should "do something." It is not associated with those universal phases that all children go through, but is some phase peculiar to their own child, a distinctly individual way of acting which seems to a mother or father undesirable, or fraught with future unhappiness for the youngster.

We must remember that children seldom develop uniformly. This is true of them physically, as any doctor will tell you. It is true of them in other ways. We must have some faith in nature. Our cue is not always to do something, although the over-conscientious parent leans in this direction.

Children to Hold First Sand Craft Picnic Today

The first of the third annual series of sand craft picnics for children will be held today at the Montrose-Wilson beach under the supervision of Miss Alice Beyer, art crafts director for the park district. Other picnics will be held Wednesday at the 12th street beach, Thursday at 31st street, and Friday at 63d street. The children will model castles, estates and other items from the beach sand.

Museum Lecture.

"Primitive and Civilized Peoples" was announced yesterday as the subject of the guide-lecture at 11 a. m. tomorrow in the Field Museum of Natural History.

Big Playroom Party Certain to Be Gay One

BY SALLY JOY BROWN.

[Activities of the Sally Joy Brown department are sponsored by Tribune Charities, Inc.]

There are so many exciting things to tell about our new party that I hardly know where to begin.

As I mentioned yesterday, it's to be on July 22 in the huge playroom of the Stevens hotel. Fifty boys and fifty girls will be invited as my guests, and they're certain to have a grand time. This playroom is equipped with everything any boy or girl might wish. There's a brand new swing and a trapeze, loads and loads of dolls and doll houses, a slide and a teeter-totter, a huge sand pile with all kinds of new sand toys, a swell electric train, tricycles and wagons, and a host of other things.

Charles Peterson, who has been so nice to my guests in previous years, will be with us again. He's a champion trick shot billiard player, you know, and he will demonstrate shots and conduct a game for the youngsters.

If you'd like to come to this party, get busy and write me a letter telling me why you think it would be fun. I want to select as my guests boys and girls who would thoroughly enjoy this type of party—and if you're really enthusiastic about it, it will show in your letter. The writers of the best letters will find their names listed in next SUNDAY'S TRIBUNE.

We have the same rules we have had for previous parties—namely, you must write your own letters, and you must be sure to include your full name—[don't sign yourself T. Jones]—address and age. If you don't remember these things, out your letter will go on Thursday when all the mail will be read and judged.

You don't have to be correct and formal in your letter, just tell me in your own words why you'd like to come, and mail the letter to Sally Joy Brown THE CHICAGO TRIBUNE, Chicago, Ill.

* *

280, Record Number, Take Part in Week's St. Francis Retreat

Two hundred and eighty Chicago men were registered at the St. Francis retreat house, near Hinsdale, for a laymen's week-end retreat which closes this morning. This registration was reported last night by Father Joseph, O. F. M., retreat master, as the largest class in any week-end retreat at St. Francis house. Nearly 200 of the retreatants were housed in St. Joseph Preparatory seminary. The sponsor of the class was Hugh Mulligan, 7640 South Michigan, business agent of the Abestos Workers' union.

* *

Wilmette to Dedicate New Amphitheater Wednesday

The village of Wilmette will dedicate its new amphitheater, the Wilmette bowl, Wednesday night with a concert by the Illinois Symphony orchestra, a unit of the federal music project. The bowl, which has a seating capacity of 2,500, is at the foot of Washington street on the lake front in the suburb.

* *

Present 'The New Gulliver' Today; Puppet Sound Film

"The New Gulliver," first full length puppet film ever made, will be shown at 4:30 and 8:30 p. m. today at International house, 1414 East 59th street. The Renaissance society and International house jointly are sponsoring the presentation of this Russian talking picture.

Culbertson's "Gold Book of Bidding and Play"

WHEN TO MAKE A SLAM TRY.

[Copyright: 1937: By Ely Culbertson.]

Before making a slam try the player counts his quick losers, cards which may be lost to the opponents the first or second time the suit is played. He estimates [conservatively] how many of these quick losers must be taken care of by his partner's honor trick holding. If there are only three possible losers, and if the combined winners and honor tricks place the partnership in the slam zone, the player may make a slam try if it will not force the partnership to a higher contract than four-odd. Thus he retains the option of stopping at four of a major suit if partner does not hold the necessary controls to accept the slam try.

If only two possible losers are apparent a slam try may be made which will force the partnership to a contract of five-odd. With only one possible loser the slam try is safe even though it may force the partners to a small slam.

South	North
1 spade	2 diamonds
3 spades	?

There is a good possibility that South has a trump suit which will be made nearly solid with minimum support, and there also is some possibility that South has as many as five honor tricks. Yet North, holding ♠J 5 2 ♥7 6 ♦K Q J 9 4 ♣Q J 10 should not try for a slam. His two honor tricks, plus South's possible five honor tricks, may give the combined hands a total of seven and place them in the slam zone. North's four diamond winners and one club winner may likewise give the combined hands a total of twelve winners. But North has too many losers to expect South to take care of them all. It is improbable that South can cover the two heart losers, one diamond loser, two club losers, and one possible spade loser. North should not try for a slam but simply should bid four spades.

TODAY'S HAND.

North, dealer.
Neither side vulnerable.

NORTH
♠K Q 6
♥None
♦A Q J 7 4
♣K Q 10 9 5

WEST
♠7 5 4 2
♥K J 7
♦K 10 3 2
♣8 2

EAST
♠8 3
♥A 9 5 4 2
♦8 5
♣A 7 4 3

SOUTH
♠A J 10 9
♥Q 10 8 6 3
♦9 6
♣J 6

The bidding:

North	East	South	West
1 diamond	Pass	1 spade	Pass
4 clubs	Pass	4 spades	Pass
6 spades	Pass	Pass	Pass

North might just as well have bid six spades over partner's response of one, because that is what his bidding amounted to. North failed to take into consideration that South might be *forced* to rebid a four card suit in order to sign off to the four club asking bid. However, it cannot be denied that North had a powerful hand and, as the cards lay, South should have brought home the contract with ease.

The club eight was opened, dummy played low, the ace won, and a club was returned. Declarer now was in with the jack and, properly analyzing that the diamond finesse was vital, immediately led a diamond toward dummy. When the jack held a count of winners would have disclosed that the contract was as good as made unless the trumps were divided badly, with five or more in one hand. The proper play was to lead to the nine of spades and ruff a heart, then to overtake the spade king, draw trumps, discarding diamonds, and, finally, to take a second diamond finesse.

As actually played, however, it appeared that declarer relaxed the moment the first diamond finesse succeeded. He drew trumps and, confident that East would not have held up his diamond king the first time, since it would have been the setting trick, gayly took a second diamond finesse. When the diamond king failed to drop on the ace declarer still was one vital trick from home.

This is one of those extremely simple hands on which even good players go astray. Counting the diamond finesse as proved, it is only necessary to count four club tricks, three diamonds, and four spades to see that a heart ruff is necessary for the twelfth trick.

TODAY'S QUESTION.

Question: I opened the bidding with one spade. Partner responded with one no trump. What is my correct rebid with the following?

♠A K 9 6 2 ♥K Q J 5 ♦A Q 7 ♣3.

Answer: You should make a forcing rebid of three hearts.

Tomorrow's Hand.

West, dealer.
Both sides vulnerable.

NORTH
♠6 3
♥A K J 4 2
♦K Q 10 5 4 3
♣None

WEST
♠A K Q J
♥9 8
♦6
♣K Q J 7 3 2

EAST
♠10 8 5 4 2
♥7 6
♦9 2
♣A 10 6 4

SOUTH
♠9 7
♥Q 10 5 3
♦A J 8 7
♣9 8 5

Mr. Culbertson will discuss this hand in tomorrow's article.

AMUSEMENTS.

THIRD WEEK
RAVINIA FESTIVAL
Chicago Symphony Orchestra
HANS KINDLER, Guest Cond.
Admission 75c; Reser. Seats 75c Extra
Sun. Matinee 4 p. m.; Thurs., Fri., Sat. Evenings, 8:30 p. m.
THURS. Eve., July 15: Purcell, Mozart ("Jupiter"), Howe, Gliere (Dance from "Red Poppy"), Respighi ("Pines of Rome").
FRI. Eve., July 16: Purcell-Wood, Shure, White, Wagner (Ent. of Gods from "Das Rheingold"), Strauss ("Ein Heldenleben").
SAT. Eve., July 17: MISCHA MISCHAKOFF, Violin Soloist; Shubert (Unfinished Symphony), Moussorgski (Introd. and Love Music from "Boris Goudonov"), Tschaikowski's "Concerto for Violin."
SUN., mat. only, July 18: Weber ("Der Freischutz" Overture), Tschaikowski (4th Symphony, F Minor), Tansman, Rozycki, Moniuszko (Mazurka from "Strasny Dvor").
Box Office Open 10 a. m. to 6 p. m. and to 9:30 p. m. evening of performance. 2,000 unreserved seats. For Reservations call HOLlycourt 7600 or Highland Park 1236. Also at Marshall Field, Lyon & Healy, Spaulding-Gorham and Room 1522, Continental Bank Bldg.

HARRIS AIR-COOLED
NIGHTS at 8:40—MATS. WED. & SAT.
NOW! Good Seats for All Performances
Sam H. Harris presents
The PULITZER PRIZE COMEDY of 1937
"YOU CAN'T TAKE IT WITH YOU"
by Moss Hart & George S. Kaufman

GT. NORTHERN Nightly 8:30—Exc. Sunday WAB 8111
"O SAY CAN YOU SING"
Spectacular Musical Revue—Spring and Summer Edition—Prices 35c to $1.10

BLACKSTONE Nightly 8:30—Except Sunday. Phone Har. 6609
THE LONELY MAN
Prices—25, 35, 55, 83 cents
"Chicago raved about performance"—Winchell

Hard Cooked Eggs Good in Varied Salads

BY MARY MEADE.

[Copyright: 1937: By The Chicago Tribune.]

It's a simple matter to hard cook a half dozen or so eggs when the breakfast or lunch is cooking on the range, and thereby provide for a supper salad tonight or several days hence. Hard cooked eggs have many uses other than for salads, of course, but egg salads seem to have a particular appeal in the summer time.

Coldness is an asset to any salad, but an egg salad which isn't cold might as well be tossed over the left shoulder and out of the window for all the appetizability it possesses. An egg salad mustn't merely be chilly—it must be really cold!

Russian Egg Salad.
[Serves four.]

4 hard cooked eggs
2 teaspoons finely chopped green pepper
2 tablespoons chili sauce
1 tablespoon deviled ham
Salt, pepper, paprika
Romaine

Cut eggs in halves lengthwise and remove yolks. Mash yolks well and add other ingredients, mixing thoroughly. Refill whites and chill. Place two stuffed halves on a bed of romaine for each serving, and top with French or cooked dressing.

Stuffed Egg Salad.
[Serves six.]

9 hard cooked eggs
3 tablespoons grated cheese
1½ tablespoons cream
Mayonnaise
Salt, pepper
Watercress

Cut eggs in half lengthwise and remove yolks. Mash and blend well with other ingredients, using enough mayonnaise to make a creamy mixture. Beat until fluffy. Arrange three whites on a bed of watercress for each serving, points of eggs toward center of plate. Use pastry tube to fill whites with yolk mixture. Garnish with pickled midget onions and radish roses.

GREEN SALAD WITH EGG YOLKS.

Fill salad bowl with chopped lettuce, watercress, and any other greens desired. Sprinkle with three hard cooked egg yolks rubbed through a coarse sieve, and four anchovies, cut into small pieces with scissors. Just before serving add French dressing to which half a pimiento, sieved, has been added.

Egg and Celery Salad.
[Serves four.]

4 hard cooked eggs, diced
½ cup diced celery
2 tablespoons chopped pimientos
1 tablespoon finely chopped onion
Salt, paprika
½ cup cooked dressing

Combine all ingredients and chill thoroughly. Serve on watercress with additional dressing.

Daisy Salad.
[Serves four.]

4 hard cooked eggs
½ cup flaked salmon
Mayonnaise
Salt, white pepper

Halve the eggs lengthwise, remove yolks, and combine with flaked salmon, mayonnaise, and seasonings. Refill cavities and cut each lengthwise into three sections. Arrange six egg sections [one whole egg] on crisp lettuce to resemble petals of a flower. Shape a little of the salmon and egg mixture into a ball for the center of each flower.

Japanese Rice and Egg Salad.
[Serves two.]

½ cup hot boiled rice
2 hard cooked eggs
1 teaspoon minced onion
1 teaspoon minced red pepper
1 teaspoon minced green pepper
1 sprig parsley, chopped

Put hot rice into French dressing and toss so that grains do not stick together. Chop egg whites and sieve yolks. Add to the rice with other ingredients. Chill thoroughly and serve on lettuce, garnished with whole sardines.

"Let's Have Eggs," a booklet containing 21 recipes for different ways to serve eggs, is on sale at the Tribune Public Service offices, 1 South Dearborn street and Tribune Tower, for 2 cents. By mail, 3 cents in stamps. Address mail requests to Mary Meade, Chicago Tribune.

Tomorrow's Menu

BREAKFAST
Sliced Fresh Peaches on Crisp Cereal
Omelet
Jelly Muffins
Coffee Milk

LUNCH
Crabmeat Sandwich Rolls
Ripe Olives Radishes
Fresh Raspberry Whip
Cookies
Lemonade

DINNER
Broiled Shoulder Lamb Chops
Fresh Mint Sauce
Whipped Potatoes
Fresh Green Peas
Tomato Aspic Rings with Chopped Cucumber
Mayonnaise
Bread, Butter
Strawberries à la mode
Coffee

High Tension Living a Chief Foe of Beauty

BY ANTOINETTE DONNELLY.

[Copyright: 1937: By The Chicago Tribune-N. Y. News Syndicate, Inc.]

Have you ever stopped to wonder at all the hustle and bustle, why we keep going at such high tension from the time we get up in the morning until we go to bed? What does it all get us? The answer is, nothing except a feeling of fatigue, lines and wrinkles in our brows, and a strained, weary expression.

In the first place, the trouble with most of us is that we do not properly organize ourselves. We use up oodles of energy talking about what we plan to do, how we'll do it, energy that might better have been conserved. We hustle through one task only to take up another, not stopping long enough for breath. We never take the trouble to relax.

A few minutes of rest and relaxation at the noon hour will do much to renew energy, revive spirits and relax tense nerves. It isn't necessary to lie down. Find a comfortable chair, flop down in it, close your eyes and think of nothing. You want complete mental and physical relaxation. Fifteen minutes of it will do wonders. It gives you pep to take up your afternoon tasks with the same vigor you had in the early morning.

Many of us have lost the knack of relaxing, enjoying a rest period. We seem to think we must keep moving all the time. If we sit down, we don't relax. Hands will be in motion. We shift position. We're just like children in that we keep on the move all day long and feel time devoted to rest is time wasted. But that's not so. Time devoted to rest will reap its reward. It makes for greater efficiency. Taking up your work after a rest you find you are able to accomplish things with less effort.

When you go home at night, before the evening meal, work in a rest period. Throw off your dress and lie down for half an hour. Relax completely. Don't think about what you're going to do tomorrow, or what you have left undone today. Devote this time to complete relaxation of body and mind. You will get up feeling refreshed, minus tired lines, and the weary expression will have faded from your countenance. A warm bath, before you stretch out, is soothing to tired nerves.

* *

Kelvin Vanderlip to Wed Canadace Alig July 19

New York, July 11.—[Special.]—The marriage of Miss Canadace Alig, daughter of Mrs. Otto Fidele Alig of this city and Des Moines, Ia., and the late Mr. Alig, to Kelvin Cox Vanderlip, son of Mrs. Frank A. Vanderlip of New York and Scarborough-on-Hudson, N. Y., and the late Mr. Vanderlip, will take place July 19 in the chapel of St. James Protestant Episcopal church. Miss Elizabeth Winslow of Scarsdale, N. Y., will be Miss Alig's only attendant. Frank A. Vanderlip Jr. will be best man for his brother.

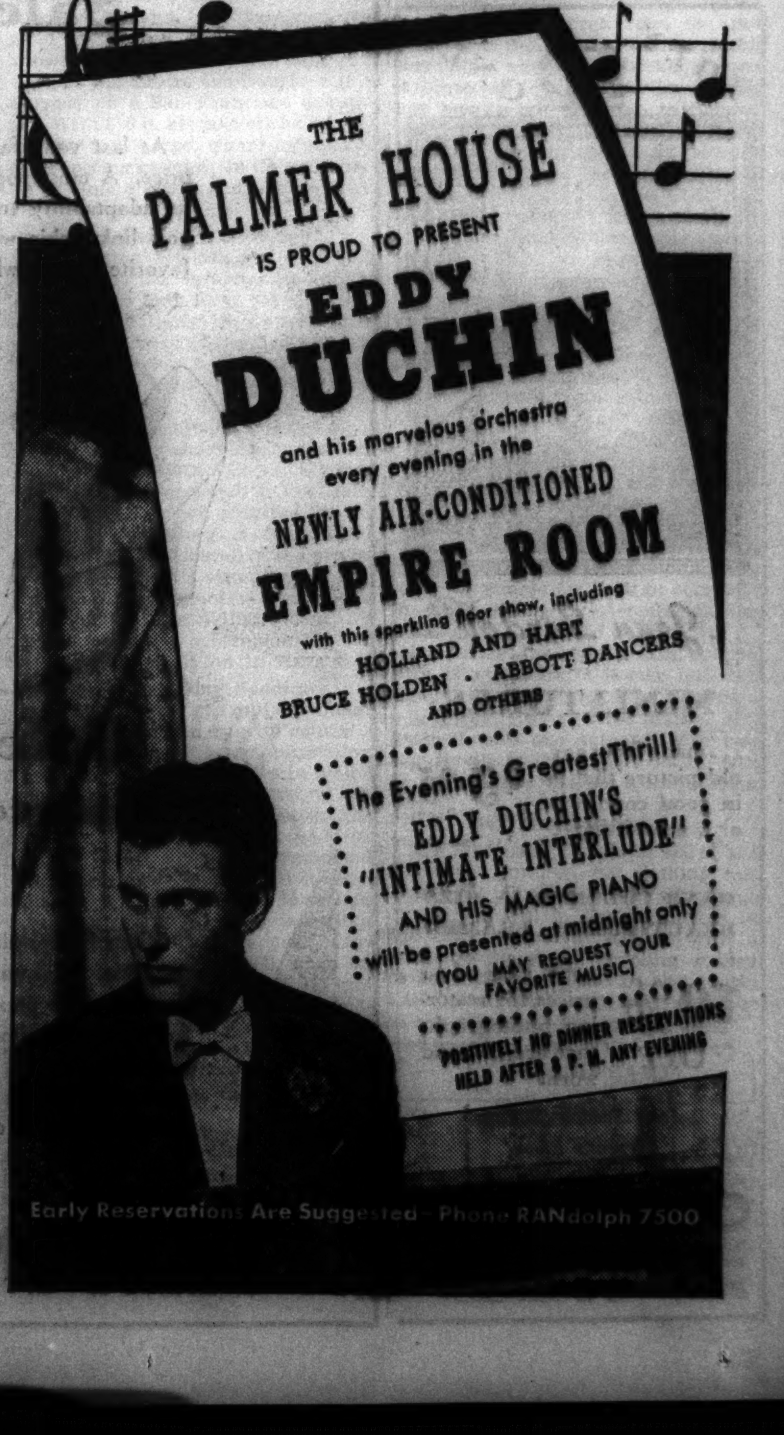

GEORGE GERSHWIN IS DEAD; SET U. S. SCENE TO MUSIC

Composer Is Stricken by Tumor at 38.

[Continued from first page.]

of popular music in larger and more ambitious art forms seized the imagination of the younger composers. Its influence has been immense.

Born in Brooklyn in 1898.

George Gershwin was born in Brooklyn, N. Y., Sept. 28, 1898. His boyhood days were largely spent in the teeming Grand street district of New York's lower east side. Rumor has it that he was among the toughest kids in the block, but his parents decided about the time he was 13 that it was time to begin civilizing their bright young son. He was given a piano teacher, and in two years had learned so much that he was able to get a job pounding out popular tunes for a New York publisher.

This business of song plugging was good enough, but Gershwin soon discovered that he could write better tunes than the ones he was trying to sell. He started with single songs, stepped up to musical shows, and when he still was little more than a boy found himself well started on a successful career as a composer.

From that day on his history is mostly the history of his works. The most famous of them [aside from the Rhapsody] are the piano concerto in F, "An American in Paris," "Of Thee I Sing," "Strike Up the Band," and such songs as "Somebody Loves Me," "Soon," and "Some One to Watch Over Me." Also, of course, the folk opera, "Porgy and Bess," which was based on the novel and play, "Porgy," and which was produced by the Theater Guild of New York. The opera had a run in Chicago the season before last.

Opera "Porgy" Remarkable.

On a visit here during the first summer of the fair, Gershwin told the late Edward Moore, then music critic of THE TRIBUNE, that he hoped some day to make an opera out of "Porgy." "I want to use a lot of melody with modern harmonization," he said. He did a great deal more than that. The opera is remarkable for its deft wedding of broad folk poetry with the highly sophisticated spirit of Manhattan's professional tunesmiths.

Gershwin's last public appearance in the Chicago district took place on July 25, 1936, at Ravinia park. He played the piano parts of the Rhapsody and Concerto before an audience that set a record, both in point of size and of enthusiasm, for the whole festival season.

Radio and movies demanded his services as his fame constantly increased. He was engaged in writing the music for a motion picture when he was stricken with his last illness.

George Gershwin was an amiable, gregarious man whose principal recreations were painting, boxing, tennis, and golf. His taste in music ran to Debussy, Strawinsky, and Berg, a perfect demonstration of his versatility and of his extreme hospitality to ideas.

Gershwin kept magnificent bachelor quarters on East 72d street, New York. He is survived by his mother, Mrs. Rose Gershwin; his brother, Ira, the famous writer of lyrics, and a sister, Mrs. Leopold Godowsky.

38,000 Pay Tribune to Gershwin.

For one minute last night, 38,000 music lovers stood with bowed heads before the Grant park band shell in respect to the memory of Gershwin. James C. Petrillo, president of the Chicago Federation of Musicians which presents the Grant park concerts in coöperation with the parks district, described the composer's death as "one of the greatest losses in America's musical history."

JULY ONLY

Jean Sardou

MINIATURES

. . . made from any old picture that is in good condition or a new sitting. . $3.95

HAND COLORED IN OILS BEAUTIFULLY FRAMED

10% OFF our regular prices for restoring photographs that are old and worn.

Jean Sardou Studio
Seventh Floor

CARSON PIRIE SCOTT & Co

Acetate Jerseys

with trim, sporty lines and bright, dressy accents

$6.50

The virtues of these smart pastel frocks with their vivid color accents are many and various, for not only do they combine one of the most complimentary of color schemes to set off your tan, but their muss-resisting knit fabric with openwork stripes combines sleek flattery with a maximum of coolness. Sizes 12 to 18.

1. Trimly shirtwaist but with colorful accessories—a leatherette belt and sheer hanky. White, maize.

2. Easy to put on, for this smartly simple frock zips down the front to the waist, which is dashingly accented with a two-tone scarf belt. White, pink, maize, copen.

3. Bright zips streak across the shoulders—forming both an entrance and a gay accent. A polkadot hanky and scarf carry out the bright color of the zip. White, pink, maize.

4. Contrasting color buttons go across the shoulders and a two-tone belt echoes first the color of the buttons and then the color in the gay frock. Pink, maize.

Mail and Phone Orders Filled. Please state second choice. Call State 2000.
Daytime Dresses, Third Floor.

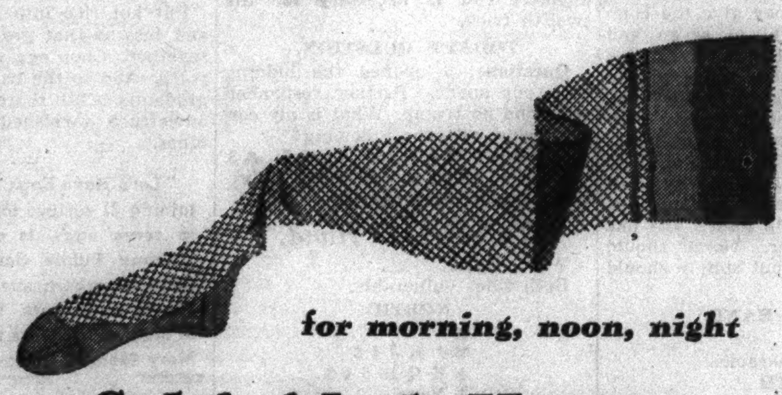

for morning, noon, night

Sale! Mesh Hosiery

$1 pair

At last your favorite summer hosiery at this astonishingly low sale price. A most popular mesh because of its coolness, its durability, and its adaptability to round-the-clock wear. Smart with brogues on the golf links, chic with sandals on the dance floor. Stock up with your favorite shades while the price is so very special.

Hosiery Section, First Floor.

Sale! Summer Shoes

clearance of all-occasion "best sellers"

$4.90 and $7.90 pair

Step lively, please! Carson's "best seller" clearance sale is now in progress. This sale includes all-occasion summer shoes—reduced only because their popularity has made their size range incomplete. Styles for every costume and every taste—white linen, white patent, white buckskin, natural linen, multi-color suede; bright summer suedes, flowered print fabrics, white with bright trim. All sizes in the group, but not every size in every style. According to kind, $4.90 and $7.90 pair.

Shoe Section, Third Floor.

CARSON PIRIE SCOTT & Co

CARSON PIRIE SCOTT & Co

Special!

washable crepe by Kay Dunhill

$4.95

Daisies blooming in a field of snow! That's the cool impression that this Kay Dunhill tub print gives you—with its gay daisy pattern on a white background. Note the trim smart high pockets—and in back there are buttons from neck to waist. White with navy, Dubonnet, black; also navy with white. 12 to 20. An exceptional value at $4.95.

Cotton Shop, Fourth Floor.

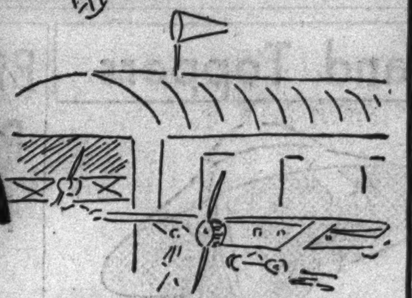

Pin Stripes

are news in travel dresses for women

$15

The poise and sophistication of a town frock blended with the practical qualities so essential for travel. The dress has white grosgrain piping and frog fasteners; the jacket is notable for the tuxedo front. Tweed effect crepe in navy, black, beetroot, green, brown. 36 to 44; 16½ to 24½.

Women's Moderate Price Frocks, Fourth Floor.

CARSON PIRIE SCOTT & Co

3 lengths and 3 favorites

In a Sale of Satin Slips

$2

Here is a group that literally fits every proportion and every taste under the sun. In the sale our famous Margot straightline slip, a molded bias style, both trimmed with delicate imported laces, or if you prefer a tailored slip, a molded bias style with double bodice top. In white with white lace, and petal rose, a delicate new shade, each in fine silk satin. Short lengths, sizes 32 to 38. Medium and tall lengths. 32 to 44.

Mail and telephone orders filled. Call State 2000.
Lingerie, Third Floor.

sea urchins take to smooth sunning with

Marie Earle Sunburn Lotion

$1.50

How will you take your Summer tan? Some like it dark, some like it light—whatever shade you choose to be, pave the way with Marie Earle Sunburn Lotion. This creamy lotion, with a fresh and pleasing fragrance, is sure-fire in preventing sunburn, yet permits you to acquire a smooth, even tan. It is not greasy and takes to make-up beautifully.

For this week only—with every $1.75 purchase or more of Marie Earle cosmetics, a complimentary jar of the new Nurimor (for dry skin).

Miss Kresse, Marie Earle's Personal Representative, will be in the section all week.

Toiletries, First Floor.

CARSON PIRIE SCOTT & Co

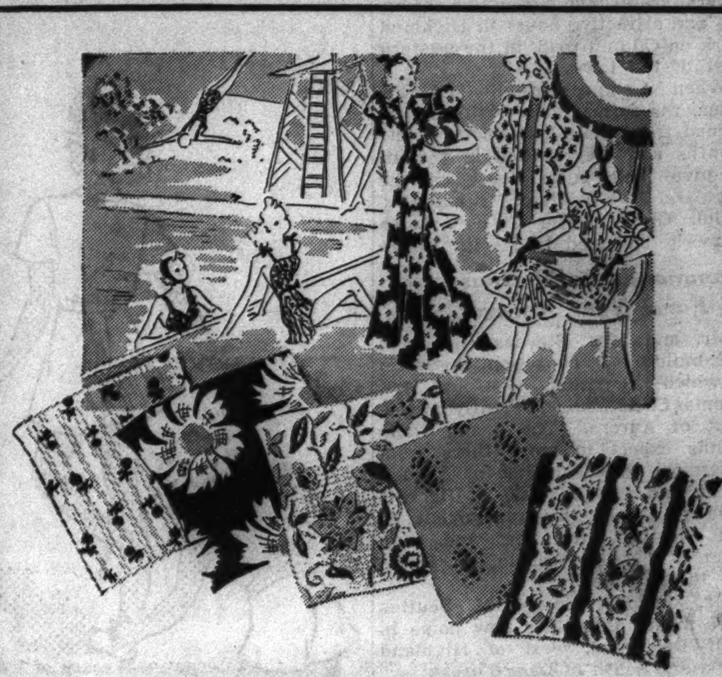

because it's midseason we present the pick of

Beach and Resort Cottons

at 29c yd.

You've seen them in the smartest Fashion magazines, at the best resorts. Here they are, and because they are by the yard, and because of a fortunate midseason purchase, we are presenting them at a next to nothing price. In the group are such unusual weaves as chenille weave, delicate waffle weave pique, wide wale pique, novelty striped crepes, seersucker, sheer dimities, striking print crashes, all in rich colors and print designs. They're all fast to sun and tub, and 36" wide.

Cottons, Second Floor.

CARSON PIRIE SCOTT & Co

MisSimplicity

simply perfect in weight, but far from simple in results!

$5

Fashion insists on a taut diaphragm, a lack of any bulges under the arms, and a trim, slim hipline. Do you insist on comfort, too? Then discover MisSimplicity—a knowingly designed, featherweight all-in-one. Diaphragm control comes from the back fastening—a single button which also draws smooth any bulges at the shoulders. The front is of sheer batiste, the back panel of light elastic, cool but efficient, with zip side opening. It's nothing at all to tub, dries quickly.

Corsets, Third Floor.

CARSON PIRIE SCOTT & Co

Chicago Daily Tribune
THE WORLD'S GREATEST NEWSPAPER
MONDAY, JULY 12, 1937.

Years of Experience
Indiana employers and employment agencies are invited to place their help wanted advertising in The Tribune. Call Superior 0100, Want Advertiser.

CUBS LOSE, 3-2; SOX SPLIT WITH BROWNS

BIERMAN CASTS HIS VOTE FOR ALL-STAR ELEVEN

COACH OF 1936 ALL-AMERICANS FAVORS PASSERS

Baugh and Huffman in Back Field.

BY WILFRID SMITH.

Coach Bernie Bierman of the University of Minnesota, who last year coached the College All-Star football squad which battled the Detroit Lions to a 7 to 7 tie in the third annual All-Star football game, was one of the first to submit his vote for this year's All-American eleven as balloting started yesterday in the nation-wide poll to pick opponents for the Green Bay Packers, National Professional league champions, at Soldiers' field on Sept. 1.

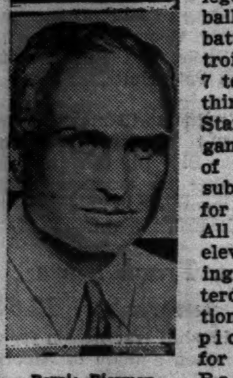

Bernie Bierman.

Coach Bierman thinks these eleven men as a starting lineup "could hold their own against any possible team:"

Ends—Gaynell Tinsley, Louisiana State, and Larry Kelley, Yale.
Tackles—Ed Widseth, Minnesota, and John Golemgeski, Wisconsin.
Guards—Steve Reid, Northwestern, and Max Starcevich, Washington.
Center—Bud Svendsen, Minnesota.
Quarter back—Bud Wilkinson, Minnesota.
Half backs—Vernon Huffman, Indiana, and Sammy Baugh, Texas Christian.
Full back—Sam Francis, Nebraska.

This eleven certainly would have a passing attack which might whip Green Bay at its own game. Slinging Sammy Baugh of Texas Christian compiled a record last fall when he completed 74 of the 152 forward passes for a total gain of 976 yards. And Indiana's Huffman, particularly in the 20 to 20 tie game with Purdue last fall, proved that his pitching arm is one of the best.

He Knows Francis.

Bud Wilkinson is Bierman's choice as quarter back and Bierman, who changed Wilkinson from guard to quarter back at Minnesota for the 1936 season after Glenn Seidel and Babe LeVoir had been lost by graduation, knows Wilkinson's merit. He was a fine blocking back and his generalship never was questioned.

Bierman also had occasion to appraise the worth of Nebraska's Francis, for Sam's kicking as well as his ability to back up the line held Minnesota from the goal line for 59 minutes of the game at Minneapolis. After Francis had retired, Wilkinson caught a short punt and lateralled to Uram who ran for the touchdown which gave the Gophers a 7 to 0 victory.

Though Coach Bierman's selection was one of the first submitted to The Tribune, it is only one of hundreds of thousands that will have a bearing on the final choice of the squad which will oppose the Packers. Until July 25 the football fans of the nation, through the media of 150 newspapers, will cast their votes for the All-American university and college stars for the 1936 season.

Deutsch Gets Support.

Early returns yesterday revealed strong support for Leo Deutsch, former St. Rita High school end, who starred at St. Benedict's college and in the East-West game last year. Deutsch is assistant coach at Loyola in New Orleans.

Immediately following the election of the All-Star squad, the fans will ballot for the coaches. Last year the two contests drew the tremendous total of 11,767,961 votes. Interest centered in the balloting for coaches, this phase of the four weeks' contest attracting 8,347,797 votes. Millions of fans are expected to cast their votes either with The Tribune or associated newspapers.

And most important, the dictates of these fans will be followed so that the eleven players, one for each position, receiving the largest number of votes will start the battle against the Packers.

Tickets by Mail.

This is your game. The players you name will start training on Aug. 14 at Northwestern university, the same day the Packers begin their drills.

Ticket orders now will be accepted by mail. The prices are the same as last year, $3.30, $2.20, and $1.10. Address applications to the Football Ticket Manager, Tribune Tower, Chicago. Checks should be made payable to Chicago Tribune Charities, Inc. Profits from the game will be divided equally among the Catholic charities, Jewish charities, and United Charities of Chicago.

Your responsibility now is to name an All-Star squad. Any player of 1936 who has been graduated may be chosen. Write the names of your eleven all-Americans, sign your name and address, and mail the letter or card to the sports department of The Chicago Tribune.

THE GUMPS—SLEEK IS SUPERSTITIOUS

ROBINSON BREAKS WORLD RECORD IN HALF MILE RUN

Coast Star Beats Ben Eastman's Mark.

New York, July 11.—(AP)—Clipping two-tenths of a second off the world record for a half mile, Elroy Robinson, lanky Olympic club star from San Francisco, today stole the show from an imposing array of national track and field champions at the second World Labor athletic carnival on Randall's Island.

With Pittsburgh's John Woodruff, conqueror of Robinson in the National A. A. U. meet a week ago, electing to run the mile, Robinson went out and reeled off the 880 yards in 1:49.6. The time erased from the books the international mark of 1:49.8 established by another Californian, Ben Eastman, in the Princeton invitation meet June 16, 1934.

Takes Lead at Start.

Robinson took the lead at the start of the race and never was headed, although he was pushed all the way by Howard Borck, former Manhattan ace running for the 69th Regiment A. A. of New York, who finished second. The blazing finish left such fine performers as Abe Rosenkrantz, Michigan Normal college, and the Ohio State runners, Dick Squires and Charlie Beetham, trailing in third, fourth, and fifth places, respectively.

Robinson's performance, witnessed by a sweltering crowd of 10,000, was easily the high spot of the meet that saw six national champions come through in their specialties.

Two others lost to rivals who finished second in the A. A. U. title event, and Woodruff failed in his first major mile test as Glenn Cunningham again turned back Archie San Romani of the Emporia, Kas., Teachers, in a mile duel.

A Thrilling Battle.

Cunningham's time of 4:11.4 failed by nearly five seconds to match his world record but seldom have he and his fellow Kansan staged a more thrilling battle. Cunningham, running for the New York Curb Exchange, waited until turning into the home stretch to turn on the steam. He quickly stepped past his rival to win by 5 yards.

San Romani was timed in 4:12 in taking runnerup honors from Gene Venzke, veteran New York A. C. runner. Woodruff finished fourth, nearly 40 yards back of Cunningham, in 4:18.

The other outstanding performance of the meet was turned in by Dave Albritton. The Ohio State Negro cleared the high jump bar at 6 feet 8¼ inches, an inch and a half short of the world record, to repeat his national triumph over his teammate, Mel Walker, and Cornelius Johnson of the Southern California Sportsmen's association of Los Angeles.

Other national champions to win included Ray Malott of the Olympic club in the 440 yard run; James Reynolds, also of the Olympic club, in the shot put; Allan Tolmich of Wayne university in the 220 yard low hurdles, and Jack Weiershauser, another Olympic club star, in the 220 yard dash.

COME ON IN, IF YOU CAN SWIM

The field gets away as one in a class A trial as preliminaries open for the eighth annual Tribune swim at Whealan pool. Ninety-seven qualified yesterday. Final trials and the championship races will be held next Sunday. The winner in this trial was Bob Ellsworth, 12 years old. [TRIBUNE Photo.]

97 Qualify in Tribune Swim Preliminaries

BY WILFRID SMITH.

From the hundreds of boys and girls who reported for their 100 yard swimming races yesterday at Whealan pool and California park, ninety-seven were awarded qualifying positions for the eighth annual championship event, which will be held next Sunday afternoon at Whealan pool. Including those who qualified Saturday at Sherman park and at Cermak pool, the championship field in the ten events totals 162.

There still is a final opportunity to compete for the gold prizes which will be awarded next Sunday to the ten best free style swimmers in Chicagoland. The entry blank for the final trials which will precede the title races at Whealan pool is printed for the last time this morning. Clip this blank and mail it to the sports department, Chicago Tribune. The number permitted to qualify for the finals depends on the number of entries. In all probability at least eighteen swimmers will enter the finals.

It Was a Big Field.

The field yesterday at Whealan pool was the largest of the four sectionals. Approximately an hour and a half was required to hold the trials and the last race was finished shortly before the rain swept across the forest preserves.

Beilfuss Natatorium led all teams in the list of qualifiers from the two sections, advancing eleven swimmers

[Continued on next page, column 5]

All-Star Game Tickets!

Mail orders are now being accepted for tickets to the fourth annual football game between the College All-Stars and the champions of the National Professional Football league, the Green Bay Packers. The game will be played Sept. 1 at Soldiers' field.

Prices are $1.10, $2.20 and $3.30

Send cashier's check or money order, payable to The Chicago Tribune Charities, Inc., to the Football Ticket Manager, Tribune Tower, Chicago.

In the Wake of the News

BY ARCH WARD.

CHARLEY GEHRINGER of Detroit was the only unanimous choice of the seven American league managers who submitted lineups to Joe McCarthy for the All-Star game. . . . Babe Ruth has taken to spectacles for reading purposes. . . . Sam Francis, University of Nebraska's ace weight man, is rated the world's leading shot putter by Dan Ferris, secretary of the National A. A. U. . . . His best effort was 53 feet 6 inches in the national intercollegiate meet. . . . Francis will be in the loop today to talk pro football terms with George Halas of the Bears. . . . Clark Griffith's home is one of the show places of Washington, D. C. . . . Bronko Nagurski's wrestling manager, Tony Stecher, is a brother of Joe Stecher, former world's champion. . . . Fordham is scouting around for a spot to conduct a lake side football training camp late this summer. . . . Cincinnati is the smallest city in either major league. . . . Dr. Bud Moore, Pittsburgh university trainer, has resigned to open a dental practice in Easton, Pa. . . . Walter Hagen is campaigning against the rule which makes only native born residents eligible for the Ryder cup matches. . . .

Wilbur Shaw, winner of this year's Indianapolis race, says Americans always will have trouble competing successfully against foreign race drivers because foreign governments subsidize factories and factories subsidize drivers. . . . American drivers must finance themselves. . . . Since Pepper Martin got his rubber stamp to take care of autograph hunters it isn't safe for a reporter in white pants to go around the Cardinals' dugout. . . . The Washington Senators have had nine catchers under contract this season.

Consolation.

These annual All-Star baseball games have come to be of untold benefit to National league fans, since they serve as gentle reminders for said fans to expect the worst later on.
—G. W. R.

* *

Worst Joke I Ever Heard.

The slightly inebriated young gent was following the head waitress in a first class hotel. She said: "Walk this way, please." The young gent remarked: "I can't, I'm not as bow legged as you are."
—Ben Alpiner, Kankakee.

* *

THEME SONGS.

Lake Perch—There's a Gull in My Life.
—S. P. G.

* *

The Wake
Depends
Upon Its
Friends.

* *

Rather Apropos.

When our 4 year old said good-by to her daddy this morning she called to him: "O, daddy, send me a letter with some money in it."
—Theresa of Old St. Joe.

* *

Do You Remember Way Back When: Haircuts were 25 cents and a trim was 15 cents? We would get a haircut one month and a trim the next [1885].—J. M. B.

At the By-Line Club.

Dear Arch: The dinner, paid for and awaiting your appearance, was ordered by the footballer who told of a Gargantuan tackle at Columbia, a husky, ambitious fellow born to be a fourth string player. He got into a lot of games, however, and whenever he appeared the stands went wild. No one on the Columbia squad, not even All-American candidates, got the hand that greeted this reserve. Then one day Coach Lou Little said: "Do you know why you always get such a hand?" The big fellow blushed uneasily. "Because every time I send you in," snapped the coach, "the stands know the game is on ice."
—Kelly the Keep.

* *

A Little Slam.

"If Culbertson wrote forty books
Besides the books he's written,
Do you suppose," I asked the frau,
"I'd have bridge in my mitten?"
"I doubt it," said the Ball and Chain,
"You'll always feed the kitten."
—Ken Tarbox.

* *

Dear Wake: It hit me hard, the little verse sent in by R. M. White, Lena, Ill., which you printed June 29. Of all the men mentioned in the sketch, men who helped to make State street famous, I am the only one left. It brought back many memories. —Carl Dernberg.
[Formerly Dernberg, Glick & Horner.]

Ten Years Ago Today—Sergt. Sammy Baker stopped Mushy Callahan in the ninth round before 10,000 at Wrigley field. . . . Cyril Tolley's 144 led the qualifiers for the British open golf crown. . . . The Cubs defeated the Boston Braves, 6 to 2, and were leading the league by a game and a half. Dazzy Vance struck out eleven Pirates, but Pittsburgh nipped Brooklyn, 2 to 1.

L. WANER SCORES THREE; PIRATES WHIP CUBS, 3 TO 2

Collins Hits Home Run in Eighth at Pittsburgh.

BY EDWARD BURNS.
[Chicago Tribune Press Service.]

Pittsburgh, Pa., July 11.—A tiny fellow named Lloyd Waner encouraged by his slightly bigger brother, Paul, this afternoon scored three runs for the Pirates' victorious total over the Cubs in the final of the series. Lloyd's plate denting was just enough for Pirate purposes for the final score was 3 to 2.

The outcome gave the Pirates the series, two games to one, and put them ahead of the Cubs in the season series, six games to five.

The defeat, coupled with a double victory for the New York Giants over Brooklyn, reduced the Cubs' lead in the National league pennant race to a half game.

Seven Defeats for Lee.

Bill Lee was the losing pitcher and it was his seventh defeat of the season, one more than he suffered in 1935, the Cubs' last pennant year, when he led the National league in percentage with 20 victories and six defeats. Bill has won nine games this season.

The Cubs had to wait more than an hour and a half to get the official verdict after they seemed pretty sure what it would be. With the Cubs trailing, 3 to 1, at the start of the seventh, Arky Vaughan and Johnny Dickshot collided and with rain threatening writhed in agony for 14 minutes until the rain arrived. Then the rain held up the game for an hour and 18 minutes. The rain immediately refreshed the stricken Arky and Johnny, though the former did not resume after the storm.

The Cubs made only one hit in the two and two-thirds innings after the rain but that hit was Rip Collins' No. 11 homer. It was aggravating because the count had been three and nothing on Stan Hack and if Stan had walked Rip's homer would have tied the score. But, alas, the folly of such reflection!

O, Those Waner Boys!

Lee suffered his first attack of Waner trouble in the opening inning. With one down L. Waner socked a triple to left center and promptly scored on P. Waner's single to center.

The Cubs made three singles to tie the score in the second inning. Demaree opened with a single to left, paused while Herman flied to Dickshot, and reached third on Hartnett's single to left center. Jurges singled

[Continued on page 21, column 6]

Lead Dwindles

PITTSBURGH.

	AB	R	H	RBI	P	A	E
Handley, 2b	4	0	1	0	4	3	0
L. Waner, cf	3	3	1	0	4	0	0
P. Waner, rf	4	0	2	1	1	0	0
Vaughan, ss	3	0	1	1	1	1	0
Brubaker, 3b	1	0	0	0	0	0	0
Suhr, 1b	3	0	2	1	8	1	0
Todd, c	4	0	1	0	4	0	0
Dickshot, lf	4	0	1	0	4	0	0
Young, 3b-ss	3	0	0	0	1	2	0
Swift, p	3	0	0	0	0	1	0
	32	3	9	3	27	8	0

CHICAGO.

	AB	R	H	RBI	P	A	E
Galan, lf	4	0	1	0	1	0	0
Hack, 3b	2	0	0	0	1	2	0
Collins, 1b	4	1	1	1	8	0	0
Demaree, rf	4	1	1	0	2	0	0
Herman, 2b	4	0	0	0	3	0	0
Hartnett, c	4	0	3	0	4	1	0
Jurges, ss	4	0	1	1	1	4	0
Cavarretta, cf	3	0	0	0	4	0	0
Lee, p	1	0	0	0	0	1	0
Shoun, p	0	0	0	0	0	1	0
	*31	2	6	2	24	9	0

*Frey batted for Lee in seventh.

Chicago	010 000 010—2
Pittsburgh	101 010 00*—3

Three base hit—L. Waner. Home run—Collins. Sacrifices—Hack, Lee. Left on bases—Chicago, 6; Pittsburgh, 7. Bases on balls—Lee, 1; Swift, 2; Shoun, 1. Struck out—Lee, 3; Swift, 3; Shoun, 1. Hits—Lee, 9 in 6; Shoun, none in 2. Losing pitcher—Lee. Umpires—Parker, Moran, and Magerkurth. Time—1.36. Attendance—14,705.

Major Leagues

AMERICAN LEAGUE.

	W.	L.	Pct.		W.	L.	Pct.
New York	47	22	.681	Cleveland	33	34	.493
Detroit	42	29	.592	Washington	30	38	.441
CHICAGO	43	30	.589	St. Louis	22	47	.319
BOSTON	40	28	.588	Phila'phia	20	49	.290

YESTERDAY'S RESULTS.

St. Louis ...... 4— 3; Chicago .... 1— 4
Boston .... 9— 8; Philadelphia .. 4— 2
New York ..... 4— 5; Washington .. 3— 5
[Second game called end ninth; darkness.]
Detroit .... 3; Cleveland 2

GAMES TODAY.

Cleve. at Chicago. Philadelphia at N. Y.
Only games scheduled.

NATIONAL LEAGUE.

	W.	L.	Pct.		W.	L.	Pct.
CHICAGO	45	27	.625	Boston	33	40	.452
New York	45	28	.616	Brooklyn	30	40	.429
Pittsburgh	40	31	.563	Cincinnati	28	43	.394
St. Louis	38	33	.535	Phila'phia	28	45	.384

YESTERDAY'S RESULTS.

Pittsburgh .... 3; Chicago 2
Philadelphia..10— 0; Boston ....4— 1
[Second game 13 innings.]
Cincinnati.......6—7; St. Louis........0—0
New York......10—5; Brooklyn .... 4—1

GAMES TODAY.

Chi. at Cin. [night]. N. Y. at Philadelphia.
Boston at Brooklyn. St. L. at Pittsburgh.

Jack Curley, Mat and Fight Promoter, Dies

[Chicago Tribune Press Service.]

New York, July 12 [Monday].—Jack Curley, promoter and manager of such unlike attractions as flea circuses, William Jennings Bryan, one piece bathing suits, prize fighters, professional tennis, the Vatican choir, and wrestlers, died at 12:30 a. m. today. Curley was seized with a heart attack at his home in Great Neck, N. Y., at 10 p. m. He was 61 years old.

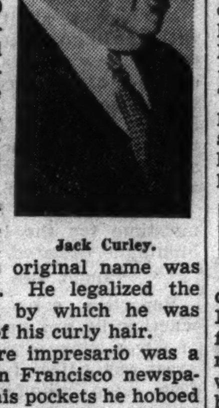

Jack Curley.

Born in San Francisco July 4, 1876, of Alsatian parents, Curley's original name was Jacques Armand. He legalized the name of Curley, by which he was known, because of his curly hair.

At 13 the future impresario was a copyboy on a San Francisco newspaper. With $10 in his pockets he hoboed his way to Chicago, where he worked in a shooting gallery. In Chicago Curley became a boxer and, incidentally, his own manager.

Long Career as Promoter.

The boxing records are strangely silent about Curley's boxing career, but for more than forty years he was one of the nation's best known promoters. He promoted the Bob Fitzsimmons-Peter Maher fight of 1896 across the Mexican border from Langtry, Tex., after dodging the police of both Mexico and the United States for days. He was not only one of the promoters of the scandalous Gotch-Hackenschmidt wrestling match at Comiskey park in 1911, which resulted in the barring of wrestling in Illinois for years, but he also shared in the profits as Hackenschmidt's manager.

When other promoters shunned a Jack Johnson-Jess Willard bout for the heavyweight championship in 1915, Curley put it on in Havana.

Formed Wrestling Syndicate.

When the era of million dollar gates in boxing had run its course a decade ago, Curley began promoting wrestling, forming a syndicate which for several years had control of all the better known wrestlers in the country. Wrestling, a dead and unmourned sport for years, blossomed under the Curley touch until it overshadowed boxing in popular favor and gate receipts. With his wrestling promotions passing their peak, Curley turned to tennis in 1931 when he heard that William T. Tilden II. was ready to turn professional. Surrounding Tilden with a supporting cast including Karel Kozeluh and Vincent Richards, he lifted the professional game into the headline class in a few weeks.

The secret of Curley's promotional success was his master showmanship. He introduced into wrestling the dramatic touch that lifted it out of the class of a dull tumbling match and made it a histrionic spectacle that packed arenas throughout the country.

STRATTON WINS 2D GAME, 4 TO 3, WITH HOME RUN

Knott Whips Lyons in Opener, 4-1.

BY IRVING VAUGHAN.

Monty Stratton, the gangling Texan, stepped into the proceedings yesterday to avert what might have been an unhappy afternoon for the White Sox and 22,000 Comiskey park constituents. Monty reported for work after the south siders had been beaten, 4 to 1, in the first game of a double-header by the usually humble St. Louis Browns. He salvaged a split in the program by hammering out a home run on which the Sox triumphed, 4 to 3.

The first game was filled with grief for the Sox right from the start. Ted Lyons, a mere youth of 36 years, was asked to take care of whatever happened, and while his intentions were good, his effort was futile. The veteran was slapped solidly for four hits and issued a pass in the first inning. One of the hits was a home run by Bill Knickerbocker. This assault netted three runs and the Sox never caught up because of their inability to annoy Jack Knott, who has troubled them before. They made only five hits off the fellow.

One Bad Inning for Monty.

In the second game the Sox were confronted by Lou Koupal, a former National leaguer recently dragged in from the minors by Manager Rogers Hornsby. The slightly tattered right hander did a fairly good job. He wild pitched home the only run the Sox could score in five innings. In the sixth, however, they showered him with three hits to score two runs when that much was needed for a tie. And all that beat him in his seven hit performance was that homer of Stratton's, which clinched the latter's eleventh victory of the season against four defeats.

Stratton would have had a soft time of it if he could have skipped the sixth inning. Up to that time, he had surrendered only two hits. But in the sixth he was hammered for four of the seven hits the Browns collected. This blast put him behind by two runs, but as compensation, he had the pleasure of starting the home inning with the rally that put him back in a tie. Rip Radcliff and Dixie Walker also figured in this rally, hitting doubles.

Zeke, West Bust Homers.

The homers by Knickerbocker in the first game and Stratton in the second were not the only round trippers of the afternoon. Zeke Bonura hit No. 14 in the first game for the only run off Knott. There also was a homer off Sam West's bat while Lyons was winding up his chores in the fifth inning of the first game. Thereafter John Whitehead did the pitching and proved that his recent sentence to the bull pen hadn't done him any harm. He allowed only two hits in four innings.

FIRST GAME

The first series of mishaps, which developed into three runs for the Browns in the opening inning of the first game, was Knickerbocker's home run into the left field pavilion. Davis was thrown out on a tap to Berger, but West walked and Clift singled to right. Bell banged a single over short and West scored. Vosmik singled to right to score Clift and send Bell to third. The assault on Lyons was halted abruptly when Heath's roller to Hayes was converted into a double play.

Bonura Socks One.

After Bonura's No. 14 homer into the left field section had given the Sox a run in the second, Lyons encountered more trouble in the third. A double play kept the Brownies away from the plate, however. This inning opened with singles by West and Clift and Bell's sacrifice. An intentional pass to Vosmik filled the bases. Heath slapped a liner to Bonura, but Vosmik was so sure it was going to be a hit that he didn't wait, so it was simple for Zeke to complete the twin killing by stepping on the base.

Lyons' last inning, the fifth, opened with West hitting a homer into the right field seats to give the Browns a 4 to 1 lead. In the same inning, Bell doubled with one out and with two out Heath walked. The latter was picked off first base on a throw from Sewell.

Sox Make Gestures.

The Sox made threats in six of the last seven innings, but nothing materialized. Bonura walked with none out in the fourth. So did Sewell in the fifth. Kreevich led off with a single in the sixth. Appling walked to start the seventh. In the eighth Radcliff doubled with two out, but in the ninth nobody reached base.

SECOND GAME

The second game was an uneventful contest until the Sox were at bat in the third, when showers, which had been missing the park for two days, finally arrived. The downpour necessitated a 17 minute delay and shortly after this the Sox fell heir to

[Continued on page 21, column 4]

BET FAVORITES AT ARLINGTON; YOU'LL CLEAN UP

Winning Percentage 42.7 for First Two Weeks.

BY FRENCH LANE.

A generous hint of what goes on in the "the promised land" has been spread before the astonished eyes of the many racegoers who have visited Arlington Park during the last two weeks.

Within that period 96 races have been run. In 41 of those the favorite galloped home the winner. In 23 other races the second choice in the betting was the winner. That leaves only 32 races out of the 96 in which the victor was an unexpected one. This makes the percentage of winning favorites 42.7.

Those boys and girls who "shoot at the moon" instead of following the recipes in their dope books cannot get rich where racing is that formful. They're simply emptying their own pocketbooks and cramming the money into the pockets of the players of form.

This is Form Racing.

Ever since man started studying the dope sheets, racing has been considered formful at any meeting where 33 per cent of the favorites have won. Last year the percentage of winning favorites at all tracks operated in America was only 36 so figure out that "promised land" stuff for yourself.

Even the daily double has come under the spell. Favorites win the first and second races which comprise the daily double so often they're making it easy even on the reporters.

Not once have the journalists been forced to rush madly through the big crowds on a hot afternoon to get the names and addresses of customers at the payoff windows who were cashing tickets that called for an enlarged daily double payoff.

All in the First Two Weeks.

Arlington's high percentage of winning favorites is all the more remarkable because it has been accomplished during the first two weeks of the meeting.

Usually during that stage of any season the player of form has all he can do to keep his hair from turning gray. Horses come together from many parts of the country. The most successful horse players—and there are some even though most of them do leave for the "promised land" with very little money in their pockets, agree that it takes at least the first ten days of a meeting such as Arlington conducts each year for the horses to establish their form.

Fourteen 2 year old fillies, most of them eligible for the Lassie stakes to be run at Arlington on Saturday, were named in the overnight field for today's third race.

The Lassie is the richest 2 year old filly stake in the world and it has attracted all the top ranking juvenile young ladies now in training. The early choices for the race are Mrs. Ethel V. Mars' Well Rewarded, Warren Wright's Theen, and John Hay Whitney's Inhale.

Hermana from Valdina farm stable in Texas likely will rule as the favorite in today's warmup for the rich stake.

Today's feature race at Arlington is the Winchester purse at six furlongs. It will bring the season's first Chicago appearance of Billy Bee, fleet sprinter owned by the Bomar stable of Detroit. He was an easy winner in his last start in Detroit.

Several of the leading stables that have been racing at the Latonia track in Kentucky arrived at the Arlington course yesterday. The Latonia meeting closed on Saturday. Other big shipments came from Detroit, where the annual summer meeting ended on Saturday.

MANHEIM HURLER FANS 15; BEATS MAROONS, 3 TO 0

Jake Neubecker, pitcher for the Manheim Wolves, defeated the Cragin Maroons, 3 to 0, yesterday, allowing only three hits and fanning 15 in an Amateur Managers' league game.

Ray Kush, 18 year old hurler of the George Forth Coals, defeated the Chicago Eagles, 13 to 1, allowing only two hits. Scores:

10th Ward, 6 Eastside, 5 [11 innings].
Crum, 2; Glowinke, 0.
Greenebaum, 8; Harmony, 3.
Hanson Park, 18; Parkway, 6.
Westside, 8; Ramapo, 4.
Allison Bedford Srs., 5; Norwood, 3.
North Chicago, 7; Niles Center, 3.
Fernwood, 8; Madonna Center, 5.
Chicago, 6; Highland Park, 4.
Goldammer, 9; Saxons, 0.
Feltz, 9; Rebels, 6.
Allison Bedford Jrs., 7; Elmhurst, 6.
Frains, 4; Batavia, 3.
Rambler, 7; Americans, 3.
Manheim, 3; Cragin, 0.
Chi-Yanks, 12; All-States, 2.

SMILIN JACK—THAT'S DIFFERENT

TERRY AND THE PIRATES — SANDHURST TAKES BOWS

Reg. U. S. Pat. Off.; Copyright, 1937, by Chicago Tribune-N. Y. News Syndicate, Inc.

Montague Is Still 'Grand' to Hollywood

Los Angeles, Cal., July 11.—(AP)—Film friends rallied to the support of John Montague, the mystery man of golf, today as he awaited an extradition hearing on an Essex county, New York, indictment charging him with a $700 robbery in 1930.

Sherif Eugene Biscailuz said Montague had agreed to appear Tuesday night at a police showup, where he will be scrutinized by victims of recent jewel robberies.

Bing Crosby, screen singer, beaten in a golf match by Montague, who used a baseball bat, shovel, and rake, declared his movie colony friends were "all back of him 100 per cent."

Bing Says He's Grand.

"If, as he said," continued Crosby, "his trouble is the result of some prank or mistake when he was a kid, I think he's entitled to some consideration. He is a grand fellow, always a gentleman, a great guy on the golf links, and the kind of a chap you just naturally enjoy being with."

Oliver Hardy, film comedian, at whose home Montague stayed for a time, offered to go the prisoner's $10,000 bail when he was released yesterday.

"He's one of the finest fellows that ever lived," declared Hardy. "What more can I say?"

They All Wondered.

"We all wondered what was back of Monty's mask," said Sid Sutherland, Hollywood writer, whose house guest Montague had been a few lays ago, "but he never asked any questions of us and we treated him the same way."

Montague's ability to keep pace with the high salaried film stars interested law officers. "He has shown evidence of affluence without any apparent source of revenue," Deputy District Attorney Howard Hinshaw told the court when Montague was arraigned. His extradition hearing was set for July 26.

"I can account for every day of my time for the last seven years," Montague declared.

"Don't Get Personal."

Reporters who sought to find whether he was married, had a gold or silver mine, or really could absorb great quantities of liquor without effect, were rebuffed by: "Getting personal, huh?"

"I'll tell you one thing," he said. "The way to get along with guys in Hollywood is to keep from trying to steal their girls."

"Since you are so good, why don't you ever play in golf tournaments?" asked a questioner.

"I'm modest, I tell you."

"Did you ever have any lessons?"

"No. I'm just a natural born golfer."

"Have you plenty of money?"

"Getting personal, huh?"

OLD WESTBURY WINS.

Westbury, N. Y., July 11.—[Special.]—The unbeaten Old Westbury quartet, headed by Cecil Smith, defeated the Ramblers, 15 to 4, today to win the Meadow league division of the Meadowbrook club cups polo tourney.

ARLINGTON PARK ODDS & JOCKIES

FIRST RACE—Purse $1,100, claiming, 3 year olds and up, ¾ mile:

Horse.	P.P.	Wt.	Jocky.	Odds.
Petty Taw	13	104	S. Roberts	3-1
Julia Grant	18	112	C. Corbett	4-1
Jascha	15	109	L. Haas	4-1
Wild Play	4	101	H. Hauer	6-1
Jay D.	11	114	G. Smith	6-1
Shining Jewel	10	114	No boy	12-1
Nim	9	106	I. Anderson	12-1
Spickeen	1	111	D. McDown	20-1
Maple Prince	2	114	No boy	30-1
Jere	3	106	No boy	30-1
Troubadora	5	98	No boy	15-1
Lady Rosamond	6	101	No boy	30-1
Dixie Dora	7	104	No boy	8-1
Cardibre	8	106	No boy	30-1
Western Run	12	117	M. Knight	30-1
Ogee	14	111	L. Wilson	20-1
Gray Ethel	16	107	No boy	15-1
Corvus	17	111	R. Dotter	20-1

SECOND RACE—Purse $1,100, claiming, 3 year olds and up, ¾ mile:

Stepinanna	15	105	W. L. J'ck'n	20-1
Noah's Pride	10	107	H. Dobson	8-1
Tankie	6	102	No boy	10-1
Lady Day	9	97	C. Calvin	8-1
Maiden Dream	14	105	No boy	4-1
Glassy Eye	16	107	L. Haas	6-1
Unkie Tom	18	114	S. Roberts	10-1
Sun P. Spice	5	102	D. Packer	5-1
Immersal	1	99	No boy	15-1
Young Agnes	2	106	P. Ryan	15-1
Sun Erin	3	112	No boy	20-1
Leisure	4	102	No boy	20-1
Witty Lass	7	107	No boy	30-1
Spanish Art	8	112	L. Balaski	30-1
Benediction	11	110	No boy	20-1
Gleaning Ruth	12	99	S. Hebert	30-1
Lady Sara	13	102	No boy	6-1
Bahadur	17	112	No boy	20-1

THIRD RACE—Purse $1,100, allowances, fillies, 2 year olds, ⅝ mile:

Spice Box	2	117	H. Hauer	20-1
Cross Keys	7	115	R. Dotter	10-1
Hermana	9	115	No boy	8-5
Mighty Sweet	13	117	No boy	4-1
Call Lee	1	109	No boy	20-1
Dolly Val	6	117	L. Turner	5-1
Chocaluia	12	115	L. Balaski	8-1
Reigh Asteria	3	109	No boy	20-1
Fantine	4	115	P. Roberts	15-1
Lenpola	5	115	A. Robert'n	20-1
Dolly E.	8	109	No boy	20-1
Techy	10	115	G. Smith	20-1
Shandon Queen	11	109	No boy	12-1
Pete's Niece	14	115	R. Wholey	12-1

FOURTH RACE—Purse $1,100, allowances, 2 year olds, 5½ furlongs:

Essjaytee	8	118	C. Corbett	7-5
Teddy's Comet	4	106	A. Robertson	3-1
Co-Sport	6	115	I. Anderson	4-1
Pretty Pet	3	103	No boy	10-1
Pelter	5	103	S. Young	10-1
Cuckoo	2	109	J. Westrope	20-1
Darky's Dream	1	106	No boy	20-1
The Shingler	7	106	No boy	20-1

FIFTH RACE—Purse $1,100, claiming, 4 year olds and up, ¾ mile:

Dark Zeni	2	116	L. Guymon	12-1
Bartering Kate	7	111	C. Corbett	5-2
My Colin	9	108	J. Richard	15-1
Saracen	5	115	No boy	15-1
Shot Up	11	109	L. Haas	5-2
Wilda	1	99	S. Roberts	8-1
Biff	3	113	A. Richard	10-1
Boston Sound	4	113	H. Hauer	6-1
Arson	6	106	G. Smith	20-1
Faust	8	113	No boy	10-1
Rolling Home	10	113	R. Wholey	5-2

SIXTH RACE—Purse $1,500, allowances, 4 year olds and up, ¾ mile:

Billy Bee	6	106	No boy	8-5
Giant Killer	3	112	C. Corbett	3-1
Higher Cloud	1	118	C. Kurtsinger	4-1
Black River	7	109	A. Robert'n	10-1
Gold Mesh	4	104	J. Richard	15-1
Little Nymph	2	110	M. Fallon	10-1
Pompa	5	106	No boy	8-1

SEVENTH RACE—Purse $1,100, claiming, 3 year olds and up, 1⅛ miles:

Brandon Prince	5	109	J. Richard	2-1
Safe and Sound	1	112	C. Corbett	4-1
Orinoco	2	112	No boy	4-1
White Ginger	8	112	S. Roberts	8-1
McCarthy	6	105	No boy	6-1
Monsweep	4	114	L. Haas	10-1
Short Skirt	3	109	G. Smith	15-1
Easy Sailing	7	112	L. Turner	20-1

EIGHTH RACE—Purse $1,100, claiming, 4 year olds and up, 1⅛ miles:

Bombastic	6	100	D. Packer	6-1
Technocracy	13	110	No boy	10-1
Peggy's Peggy	10	105	J. Richard	30-1
Regards	14	113	J. Westrope	3-1
Wild Transit	12	110	L. Turner	6-1
Peace Move	9	105	H. Hauer	8-1
Evening Gown	18	108	No boy	6-1
Snobeedo	1	105	M. Morlan	20-1
Poet Prince	2	110	L. Lake	20-1
Malay	5	115	A. Robert'n	15-1
War Trap	7	105	G. Dobson	30-1
Baku	8	105	G. Smith	30-1
Hi. Well	3	105	No boy	30-1
Chief Geronimo	4	100	No boy	20-1
War Dimes	11	110	I. Anderson	10-1
Bistrita	15	105	No boy	6-1
King Pin	16	105	C. Calvin	20-1
Pops Betty	17	108	No boy	10-1

DELAWARE ENTRIES.

FIRST RACE—Purse $1,000, purse race, 2 year old maidens, fillies, 5 furlongs:
Little Time...114 Gravilla...114
Rich Cream...114 Fair Company...114
*Maxine...109 Phara Frost...114
Room Service...114 True One...114
Handcuff...114 Bit by Bit...114
Galanterie...114 Lady Devotion...114
Moon Folly...114 Pansy's Second...114

SECOND RACE—Purse $1,000, claiming, 2 year olds, 5 furlongs:
*Hour by Hour...107 *Joe D....110
Milk Dipper...107 My Debut...112
Micro...107 Depend...112
Trolight...110 Sketchbook...110
Skipped...110 Hi Blaze...113
Setemup...113 Brown Moth...110

THIRD RACE—Purse $1,000, claiming, 3 year olds and up, 6 furlongs:
*Sea Dove...102 *Gladess...101
*Hard Chase...106 *Early Call...108
Balcony...106 *Bride's Delight...105
*Credulous...110 Peggy Can...110
Sundad...108 Silver Grey...105

FOURTH RACE—Purse $1,000, claiming, 3 year olds and up, 6 furlongs:
*Deadeye Dick...106 Sir Cosmo...105
Miss Epe...104 *Pirate Lass...102
*Sir Rose...110 Clarkie...107
Cromarty...107

FIFTH RACE—Purse $1,000, claiming, 3 year olds and up, 6 furlongs:
*Miss Ginbar...104 *Patsey Begone...103
*Tony Man...106 *Deflate...108
Nautch...108 Emigrante...100
The Runner...103

SIXTH RACE—Purse $1,000, claiming, 3 year olds and up, 1 1-16 miles:
Wild Turkey...108 Strategist 2nd...107
*Buck Langhorne...105 Chancer...108
White Sand...100 Pompey's Squaw...107

SEVENTH RACE—Purse $1,000, claiming, 3 year olds and up, 1 1-16 miles:
*Flowery Lady...107 *Curb Bit...109
*Balmacan...109 *Luke Phantom...109
Jolyon...109 Justa Pilgrim...102

EIGHTH RACE—Purse $1,000, claiming, 3 year olds and up, 1 1-16 miles:
Someboy...116 Tamboy...113
†*Miss Tiptoe...101 *Aurebon...111
†Departed...116 Lady Carrot...106
*Paralda...111 Italian Harry...111
†B. F. Christmas entry.
*Apprentice allowance claimed.

EMPIRE CITY ENTRIES.

FIRST RACE—Purse $1,000, claiming, 2 year olds, 5½ furlongs:
Actress...112 Fly Me...112
Bitter Kiss...109 Spa Madness...115
†Long Wave...109 Golden Wand...115
Brattle...109 Renege...118
†*Reigning Lass...110 The Miamian...112
Bright Sox...112 *Sparkling...104
†Sage stable-Mrs. F. A. Clark entry.

SECOND RACE—Purse $1,000, claiming, 3 year olds and up, about 6 furlongs:
Blue King...112 *Salavina...105
Flyanette...110 Miquelon...115
Bareback...112 Showabal...108
*Flopsie...112 Golden Hind...116
Count Rae...122 *Cherry Ripe...99
*Judge Blake...117 Maystick...119
*Idle Elf...104 Stickemup...116

THIRD RACE—Purse $1,000, maidens, 3 year olds, about 6 furlongs:
Toney Boots...118 Uallno...118
Bet a Million...118 Bailiwick...118
Brogue...118 Butter...113
*Mint Patch...108 Steepletop...113
Fore...113 Wulfstan...113
Sun Tea...113 *Wild Holly...108
*Lausanne...108 *Linfox...108

FOURTH RACE—The Tuxedo, purse $1,000, allowances, 2 year olds, 5½ furlongs:
Thanksgiving...116 Floragina...113
Wise Mentor...116 Quick Devil...108

FIFTH RACE—Purse $1,000, claiming, 3 year olds and up 1⅛ miles:
Thatch...111 *High Mongul...108
*Jim John...108 †Tiempo...116
*The Triumvir...111 †Saxopal...116
Hymn...111 Harry's Dream...103
*Pre War...115
†Helen M. Pearson-Mrs. H. Young entry.

SIXTH RACE—Purse $1,000, claiming, 3 year olds, 1⅛ miles:
*Gold Cross...102 *Totem Pole...105
*Monument...111 Perfect Devil...112
Nipponese...111 *Olivine...96
*Apprentice allowance claimed.

Washington Park Takes Lead in Cricket League

Washington Park went into the lead in the Illinois Cricket league yesterday by defeating Chicago, 148 to 84. In another league game Hyde Park beat Oak Park, 77 to 62. Scheduled games between Lake Forest and Lake Shore and Winnetka and Melbourne were canceled because of rain. Yesterday marked the halfway point in the league's season.

TODAY'S SELECTIONS

ARLINGTON PARK, ILL.
[Fast Track.]

1—PETTY TAW, Julia Grant, Jascha.
2—Stepinanna, Noah's Pride, Tankie.
3—Spice Box, Cross Keys, Hermana.
4—Ess Jay Tee, Teddy's Comet, Co-Sport.
5—Dark Zeni, Bartering Kate's, My Colin.
6—Billy Bee, Giant Killer, Higher Cloud.
7—Brandon Prince, Safe and Sound, Orinoco.
8—Bombastic, Technocracy, Peggy's Peggy.

SUFFOLK DOWNS, EAST BOSTON, MASS.
[Fast Track.]

1—Zevanid, Balkanese, Tarping.
2—Wise King, Count Me, Die Hard.
3—Homburg, Upsala, Suninplay.
4—Navarree, Sun Celerina, Steelworker.
5—CLINGENDAAL, Rough Time, Gay Balko.
6—Far Cry, Abbadon, Rough Diamond.
7—Moisson, Breezing Along, Dreel.
8—Droll Story, Happy Flag, Chambersburger.

DELAWARE PARK, STANTON, DEL.
[Fast Track.]

1—Handcuff, True One, Gravilla.
2—My Debut, Trolight, Joe D.
3—CREDULOUS, Sundad, Gladess.
4—Deadeye Dick, Clarkie, Sir Rose.
5—Nautch, Deflate, The Runner.
6—Buck Langhorne, Wild Turkey, Strategist II.
7—Flowery Lady, Balmacan, Curb Bit.
8—Some Boy, Aurebon, Christmas Entry.

EMPIRE CITY, YONKERS, N. Y.
[Fast Track.]

1—Sparkling, Spa Madness, Renege.
2—Count Rae, Judge Blake, Flopsie.
3—BAILIWICK, Sun Tea, Fore.
4—Wise Mentor, Thanksgiving, Quick Devil.
5—Pre War, The Triumvir, Hymn.
6—Monument, Perfect Devil, Gold Cross.

SUFFOLK ENTRIES.

FIRST RACE—Purse $1,000, claiming, 3 year olds and up, 6 furlongs:
Opoca...99 *Grey Hip...103
Balkanese...104 Frascati...104
Winter Sport...112 Zevanaid...111
Miss Tad...112 *High Finance...107
Tarping...112 *Rednose...99
Shantime...103 *Lotta Fun...102

SECOND RACE—Purse $1,000, claiming, 3 year olds and up, 6 furlongs:
Grandeen...101 Die Hard...108
*Count Me...109 Wise King...114
Would Dare...108 Erb...101
*Abbots Hour...101 *Charmed Eyes...98

THIRD RACE—Purse $1,000, conditions, 2 year olds 5 1-2 furlongs:
† Sun Egret...109 Homburg...109
‡Roman Lady...106 †Suninplay...106
Upsala...114 ‡Happy Chase...106
Landlubber...109 Suddenly...106
Cape Race...109 ‡*Miss Leon...106
§Don Lopes...109
†W. S. Kilmer entry.
‡H. P. Metcalf entry.
§R. W. Collins entry.

FOURTH RACE—Purse $1,100, the Chelsea purse, 3 year olds, 6 furlongs:
Nigrette...112 †Teddy Patic...110
Steelworker...107 Navarre...102
Careful Miss...98 Golden Thought...105
Viajero...113 †Sun Celerina...112
†W. S. Kilmer entry.

FIFTH RACE—Purse $2,000 added, the Suffolk handicap, 3 year olds, 6 furlongs:
Rough Time...126 Navarre...99
Sorceress...100 Clingendaal...126
Gay Balko...100 Lady Bewithus...95

SIXTH RACE—Purse $1,200, claiming, 3 year olds and up, 1 1-16 miles:
*Far Cry...107 *Corum...109
*Abbadon...97 Rough Diamond...114
*Reel On...108

SEVENTH RACE—Purse $1,000, claiming, 3 year olds and up, 6 furlongs:
*Dreel...109 Breezing Along...114
*Moisson...113 *James N....101
Ronfalon...114 Euryalus...110

EIGHTH RACE—Purse $1,000, claiming, 3 year olds and up, 1 1-16 miles:
*Two Edged...108 *Droll Story...112
[illegible]

97 Qualify in Tribune Swim Preliminaries

[Continued from first sports page.]

to the finals. Lake Short Athletic club qualified nine and the Jewish People's institute sent seven into the finals. Contestants from Bloomington, Peoria, Mount Morris, St. Charles, Elgin, and Joliet, Ill.; Milwaukee, Janesville, and Oshkosh, Wis., and from Gary, Ind., also will return next Sunday seeking one of the ten titles. Those who finish second in each of the ten finals will receive silver medals, while contestants finishing third in each race will be awarded bronze medals.

Team Competition Is Keen.

The fight for the two team trophies, one for boys and one for girls, promises to be closely waged.

Six Y. M. C. A. teams qualified for the finals yesterday. In addition to the Joliet, Elgin, and Oak Park associations, the Lawson, Sears, and Lincoln-Belmont teams placed swimmers in the finals. Lincoln Turn Verein qualified four swimmers and there were individuals from Independence park, Blackhawk park, Henry playground, La Follette park, and the Union League Boys' club. The Medinah Athletic club qualified two.

Dick Murphy, a cousin of the Walsh twins, star members of the University of Wisconsin boxing team who once competed in the Golden Gloves tournament, came from Janesville to prove to Chicago swimmers he is the best in the central west. Dick will compete next Sunday in the class A championship event for boys 11 and 12 years old.

Park Ridge Boy Wins.

The out of Chicago swimmers swept the class E preliminaries at Whealan pool, where Willard Zerrien of Park Ridge, with a mark of 57.8 seconds for 100 yards, was fastest of the four qualifying. Others in the senior division at Whealan were Jerry Siefort, Oshkosh, Wis.; Alfred Kirkland, Elgin, Ill., Y. M. C. A., and George Cowling, Joliet, Ill., Y. M. C. A.

Betty Wyle of the Lake Shore Country club, who won the class C Chicagoland title last year, qualified easily in class D at Whealan pool despite handicap of age. Betty is 16 and competed in the 17 and 18 year old division. Her time for the 100 yard trial was 1:09.9.

Jayne Stickrod of Bloomington, Ill., who competes for Chicago's Lake Shore A. C., qualified in class E at Whealan pool. Jayne is the 1936 class D champion.

All qualifiers will receive their gold qualifying medals next Sunday. Letters will be mailed to the contestants this week asking them to report at 130 next Sunday afternoon. Swimmers in the final preliminary tests will report at 1 o'clock. They will receive cards of admission this week.

Qualifiers yesterday:

CLASS A, BOYS, 11 AND 12.

Bob Ellsworth, 1807 Lunt avenue; Kenny Carey, Oak Park Y. M. C. A.; Donald Ross, Evanston, Ill.; Howard H. Wicke, Hamilton club; Joe Samson, Independence park; Stanley Gerber, J. P. I; Dick Murphy, Janesville, Wis.;George Goodzey, Humboldt park, and Wesley Kelley, Perry Manos, and William Murman of Bellfuss natatorium.

CLASS B, BOYS, 13 AND 14.

Walter Muciak, Union League Boys club; James Eberle, Bellfuss natatorium; William Alldridge and Norman Virta, Lincoln-Belmont Y. M. C. A.; David Emalfarb, 2516 North Kedzie boulevard; Bob Broday, 1215 Lunt avenue; Andy Morales, 4021 North Crawford avenue; Seymour Hellar, J. P. I.; Joseph Capouch, Oak Park club; Robert G. Johnson, 5643 North Moody avenue; Jim Kelly, La Follette park, and Severn Brown, Evanston, Ill.

CLASS C, BOYS, 15 AND 16.

Otto Jaretz Jr., Lake Shore A. C.; Evans Jasper, Bill Jasper, Vince Oatis Jr., and Fred Henschel, Glencoe, Ill.; Price Brown, Evanston Y. M. C. A.; Bob Proctor, Medinah A. C.; Ken Humphries, 445 North Drake avenue; Gene Katsion, Sears Y. M. C. A.; Burt Rosenberg, 1258 Independence boulevard; Torben Hansen, 4426 North Ashland avenue, and Willard Wilkinson, Henry playground.

CLASS D, BOYS, 17 AND 18.

Tom Harastany, 2842 North Racine avenue; Robert Felber, 3321 Warner avenue; Arthur Ebeling, Lake Shore A. C.; Richard Jaskulski, Bellfuss natatorium; Arnold Blume, Des Plaines, Ill.; Nathan Silverstein, Henry Latko S. C.; William Starke, Austin High school; Don Boyer, Lawson Y. M. C. A.; James Wollrab and Walter Simshauser, Bloomington, Ill.; Bob Schwertman, 1629 North Central avenue, and John White, Milwaukee, Wis.

CLASS E, BOYS, 19 AND OVER.

Jerry Siefert, Oshkosh, Wis.; Alfred Kirkland, Elgin, Ill. Y. M. C. A.; George Cowling, Joliet, Ill., Y. M. C. A.; Willard Zerrien, Park Ridge, Ill.;Rudolph Schaefer, Lincoln Turners; Arthur Bieneman, Bellfuss natatorium, and John Howard Jr., and Clarence Lynest, Lincoln-Belmont Y. M. C. A.

CLASS A, GIRLS, 11 AND 12.

Elaine Walshon and Anna Voelker, Lincoln Turners; Patsy Doyle, 2208 Berteau avenue; Jean Elaine Pabst, Bellfuss natatorium; Lois Wenzel, Shawnee Country club; Elaine Stembol, Blackhawk park; Beverly M. Daly, Independence park; Nancy Lee Paxton, Bloomington, Ill. C. C.; Patricia Carberry, St. Charles, Ill. C. C.; Natalie Rogers, Peoria, Ill. C. C.; Lucille Hyatt, Edgewater Beach Apts., and Marion Weiss, 853 King Place.

CLASS B, GIRLS, 13 AND 14.

Mary Jane Wichser, Lake Shore A. C.; Audrey Wynne, Mount Morris, Ill.; Sylvia Gerber and Shirley Springer, J. P. I.; June Feldhamp, Independence park; Beatrice Stotts, 1046 Sheridan road; Marie Voelker, Lincoln Turners; Ingrie Larson and Alice Schwarger, Bellfuss natatorium, and Bettie Bowman, Lake Shore A. C.

CLASS C, GIRLS, 15 AND 16.

Happy Hurtienne, Lake Shore A. C.; Margery Turner, Bellfuss natatorium; Bonnie Wiegel, Henry Latko S. C.; Eleanor Karlstrom, 5257 Nelson street; June Paxton, Bloomington, Ill.; Mary Hinsberger, Gary, Ind., and Jane McGarry and Sarah Dlatt, J. P. I.

CLASS D, GIRLS, 17 AND 18.

Karen Else Andersen, Midwest A. C.; Betty Wyle, Lake Shore C. C.; Catherine Gundersen, Blackhawk Aquatic.; Dorothy Rosenthal, J. P. I.; Jarriett Eichner, Medinah club; Ethel Hurtienne and Helen Cummings, Lake Shore A. C., and Kathryn Walsh, Gary, Ind. K. of C.

CLASS E, GIRLS, 19 AND OVER.

Margery Williamson, Bellfuss natatorium; Lillian Dean, Bellfuss natatorium; Jayne Stickrod, Lake Shore A. C., and Grace Leineweber, Lincoln Turners.

Chicago District Golfers Start Busy Week Today

BY CHARLES BARTLETT.

The Chicago golf district, the largest and one of the busiest in the land, has undergone a few crowded weeks during its competitive life, but none so congested as the current one. From the opening of two public links tournaments this morning until the conclusion of an invitational tournament on Saturday night, local golfers will fire one barrage after another.

Today's program will witness the qualifying rounds of the tenth annual midwest public links tournament for men over the Waveland avenue course in Lincoln park and the annual Cook county women's meet at Jackson park. This afternoon the Illinois section of the P. G. A. will gather at the Twin Orchard club for one of its regular weekly pro-amateur events.

Tomorrow two of the best events of the year will get under way. One is the boys' western junior at Cherry Hill and the other is the girls' western junior at Hinsdale. Both will continue through Friday, when the finals will be played. Eighteen hole qualifying rounds will be played tomorrow in each.

Sid Richardson, Big Ten champion who won the junior last year, has passed the age limit, but such stars as Joe Franco, runner-up last year; Joe Fall Jr., 1936 medalist, and Tom Sheehan Jr., No. 1 man of the Notre Dame team, will compete. Edith Estabrooks of Dubuque, Ia., will defend her title at Hinsdale.

Tomorrow and Wednesday also will see decision of the sixteenth annual Hullabaloo tournament at Bob o'Link, where more than 300 will play. Wednesday's calendar includes the state championship tournament of the Knights of Columbus at Olympia Fields, with a field of 1,000 competing; Knollwood's invitational; Lincolnshire's dawn to dusk, and Barrington Hills' highland fling.

In addition to the southpaw event on Thursday, three of the district's leagues will meet, the west district at Medinah, the northwest at Mohawk, and the south at Idlewild. Friday will be headed by the Chicago Bar association's annual tournament at Olympia Fields, and Nordic will stage its hullabaloo invitational on Saturday.

ARLINGTON PARK RACES

2:15 P. M. DAILY $1.00 ADMISSION TO GRANDSTAND PLUS TAX

Box Seat Reservations: Phone Arlington Heights 631

RACE TRAINS LEAVE North Western Station at frequent intervals from 12:05 p. m. to 1:25 p. m. Late Special at 2:20 p. m. (Chicago Time)

ROUND TRIP Street to Track 85c

John D. Shibe of Athletics Family Dies

Philadelphia, Pa., July 11.—(AP)—John D. Shibe, a former president of the Philadelphia American League club, died today at a convalescent home. He was 66 years old.

John D. Shibe.

He was a son of Benjamin Shibe, who bought an interest in the club at the time of its organization in 1901 by Connie Mack. The elder Shibe was president until his death in 1924, when another son, Thomas S., succeeded him.

John became president after his brother's death last year and served a short time until illness forced his retirement. Mack, manager of the club, succeeded him.

Retired Last August.

John was secretary of the club from its beginning until his father's death. Then he served as vice president and secretary until he became president. Last August he retired, expressing a hope that after a year he might resume an active interest.

Shibe Park, home of the Philadelphia Athletics, was named for Benjamin Shibe.

John's interest in motorboat racing was almost as great as it was in baseball. For a score of years he maintained a fleet of five or six speedboats which he entered in local and national races.

Fought as Lightweight.

He made several unsuccessful attempts to win the gold cup and the President's cup.

In his youth Shibe worked for the baseball equipment firm of A. J. Reach company, in which his father was a partner. He played baseball with amateur teams and under the name of Young Devine became an outstanding lightweight boxer.

He is survived by his wife, the former Miss Ethel Myers of Philadelphia.

Little, Runyan Defeat Cooper, Thomson, 4 and 2

Elmsford, N. Y., July 11.—[Special.]—Lawson Little and Paul Runyan defeated Harry Cooper and Jimmy Thomson in an exhibition golf match today, 4 and 2.

CHRISTY BOXES ANGOTT TONIGHT AT MARIGOLD

Patterson and Robinson Meet in Four Rounder.

After a week's lapse boxing will be resumed tonight at Marigold Gardens, Broadway and Grace street, where Jimmy Christy, lightweight representative of the Catholic Youth organization, will meet Sammy Angott, aggressive Louisville, Ky., fighter, in the ten round windup. The winner will be eligible for a contest with Davey Day, recognized as No. 1 contender by the Illinois boxing commission.

Verne Patterson, Andy Scrivani, and Alex Kettles, Golden Gloves graduates, will appear in three of five supporting matches. Patterson boxes Lorenzo Robinson, south side welterweight; Scrivani faces Cappy Wooten, Council Bluffs, Ia., lightweight, and Kettles opposes Paul Williams, Chicago heavyweight, at four rounds. Georgie Feist, Grand Forks, N. D., 126 pound battler, and Pat O'Brien will be opponents for five sessions.

Chief Sanooke, Indian heavyweight of Columbus, O., will wrestle Jim McMullen of Antioch tonight in the windup bout at White City, 63d street and South Park avenue. The encounter is listed for one hour and a half. Sanooke is making his first Chicago appearance since his disqualification in a title engagement with Champion Everett Marshall at the Coliseum April 1. Bobby Burns is paired with Mike Kilonis, Angelo Martini encounters Jack Conley, George Mansor will meet Eddie Slake, and Bill Brooks hooks up with Pete Holtz.

Martin O'Gradney will meet James Davenport, and Everett Davis is matched with Bill Duncan in two contests heading an amateur fight show at Northwest stadium, 4848 Irving Park boulevard, tonight. F. M.

Lithuanian Track Stars Beat Americans, 62-61

The championship track team from Lithuania defeated a team of American athletes of Lithuanian descent, 62 to 61, at Stagg field yesterday. The visitors will be guests at a water carnival at Gage park tomorrow evening, and Wednesday night will attend a picnic at Vystautas Grove, 115th and Pulaski road.

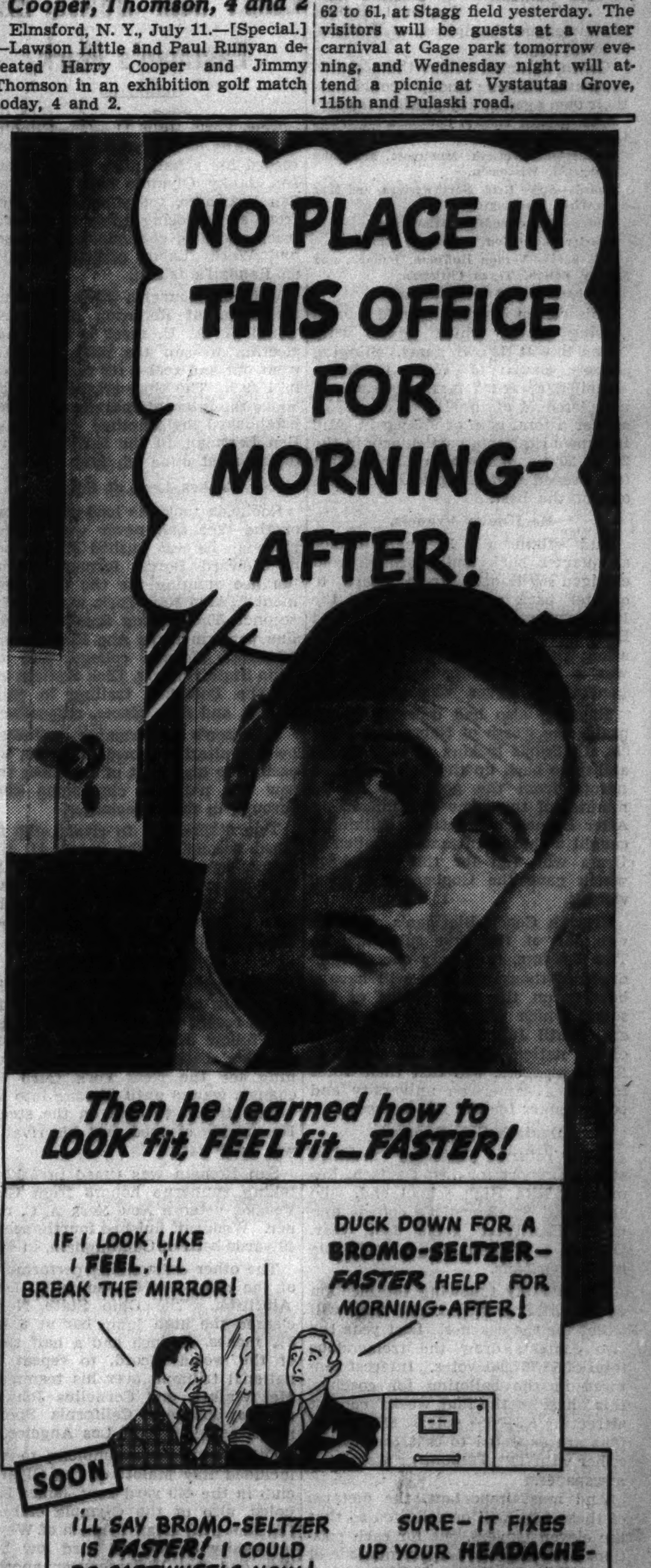

● No boss likes half-alive victims of morning-after! Take Bromo-Seltzer. It stops HEADACHES faster than anything else doctors recently tested. It also settles an upset STOMACH, calms quivery NERVES and ALKALIZES—reduces excess acidity caused by overindulgence.

At drugstore soda fountains. Keep it at home.

BROMO-SELTZER

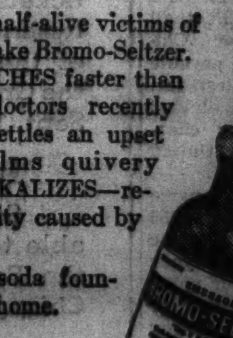

TUNE IN Station WJJD, 5 p. m. daily: Bromo-Seltzer Scoreboard. Latest baseball news

EIGHTH ANNUAL TRIBUNE SWIM

Please enter me in the qualifying trials of the eighth annual 100 yard free style Chicagoland championship swimming races sponsored by The Chicago Tribune Charities, Inc.

FINAL SECTIONAL TRIALS

Whealan pool, Milwaukee and Devon avenues.
Time—1 o'clock Sunday afternoon, July 18.
(Entries close today)

CHECK YOUR AGE CLASS

☐ Boys ☐ Girls
☐ 11 and 12 years of age, Class A
☐ 13 and 14 years of age, Class B
☐ 15 and 16 years of age, Class C
☐ 17 and 18 years of age, Class D
☐ 19 years of age and over, Class E

Print your name and address plainly in pencil. There are separate races for boys and girls. All contestants 16 years and over must register at the preliminaries with the A. A. U. The registration fees will be paid by THE TRIBUNE.

Name ....

Street ....

City ....

Club (If any) ....

Mail entry to Wilfrid Smith, sports department, Chicago Tribune, Chicago, Ill. Finals for all qualifiers in this preliminary and all other sectionals will be held at Whealan pool July 18.

DETROIT DEFEATS FELLER, 3 TO 2, ON 2 HITS, 6 WALKS

Indians' Schoolboy Hurler Strikes Out Four.

Detroit, Mich., July 11.—(AP)—Bob Feller allowed Detroit only two singles today, but walked six and Detroit beat Cleveland in the final game of the series, 3 to 2.

In addition to the six passes, Feller let in one Tiger run on a wild pitch. Home runs by Solters and Trosky accounted for Cleveland's total. Boots Poffenberger, Tiger rookie, went the full nine innings.

A walk to White in the fourth inning followed by Rogell's infield out and Greenberg's single produced Detroit's first run. In the sixth, with one out, Feller walked White, Rogell, and Gehringer and then fanned Hank Greenberg. Pitching to Walker, however, he fired a wild pitch and White scored again. Feller then fanned Walker.

In the ninth Gehringer and Greenberg walked. Walker forced Greenberg at second, Gehringer going to third. Rudy York then forced Walker at second. An almost certain double play was in sight, but Lary lost his footing as Walker slid into second and Gehringer scored.

Umpire Brick Owens was hit on the chin by a foul tip in the third inning and the jolt, coupled with the 90 degree temperature, forced him from the game. Score:

CLEVELAND.	Ab	R	H	P	A	DETROIT.	Ab	R	H	P	A
Lary, ss	3	0	0	4	2	White, cf	2	2	0	1	0
Hughes, 2b	3	0	0	4	1	Rogell, ss	3	0	0	5	3
Averill, cf	4	0	1	2	0	Geh'g'r, 2b	2	1	0	0	4
Trosky, 1b	4	1	2	10	0	Gr'nb'g, 1b	3	0	1	9	2
Solters, lf	2	1	2	0	1	Walker, lf	4	0	0	4	0
Campb'l, rf	4	0	0	1	0	York, 3b	4	0	1	0	0
Hale, 3b	4	0	0	0	5	Fox, rf	3	0	0	3	0
Pytlak, c	4	0	0	5	0	Tebbets, c	3	0	0	4	0
Feller, p	3	0	0	0	2	Pff'n'b'r, p	3	0	0	1	3
	31	2	5	*26	11		27	3	2	27	12

*Two out when winning run scored.

Cleveland ....000 101 000—2
Detroit ....000 101 001—3

Runs batted in—Solters, Trosky, Greenberg, York. Home runs—Solters, Trosky. Stolen base—White. Double play—Gehringer to Rogell to Greenberg. Left on bases—Cleveland, 7; Detroit, 4. Bases on balls—Poffenberger, 5; Feller, 6. Struck out—Poffenberger, 3; Feller, 4. Wild pitch—Feller. Umpires—Owen, Moriarty, and Johnston. Time—2:27. Attendance—27,000.

RED SOX TAKE TWO.

Philadelphia, Pa., July 11.—(AP)—The Boston Red Sox defeated the Athletics, 9 to 4 and 8 to 2, today, in a double-header enlivened by a near fight between Ben Chapman, Boston right fielder, and Umpire John Quinn.

Chapman, angered when Quinn called him out on an attempted delayed steal, threw a ball from the outfield a few moments later, apparently aiming at Quinn. The ball bounced into the grandstand.

When Quinn ordered him out of the game, Chapman rushed him. He was restrained by teammates and Umpire Bill Summers but did succeed in hitting Quinn with a glove.

BOSTON.	Ab	R	H	P	A	PHILADELPHIA.	Ab	R	H	P	A
Mills, lf	5	1	1	4	0	Finney, cf	4	0	1	1	0
Cramer, cf	4	1	0	4	0	Moses, rf	5	2	3	3	0
Chap'n, rf	4	1	1	2	0	Werber, 3b	4	0	0	1	2
Dalles'o, rf	1	0	0	0	0	Dean, 1b	4	0	2	12	1
Cronin, ss	5	2	2	1	3	Peters, ss	4	0	0	1	8
Foxx, 1b	5	1	1	6	0	Nelson, lf	3	0	1	3	0
Higgins, 3b	2	2	2	0	3	Conroy, c	4	1	2	2	0
McNair, 2b	4	1	2	3	2	Ambler, 2b	4	0	0	3	1
Berg, c	4	0	1	5	0	Thomas, p	1	0	0	1	1
Wilson, p	4	0	1	0	0	Kelley, p	1	0	0	0	0
						Gumpert, p	2	1	1	0	0
	38	9	11	27	8		36	4	10	27	13

Boston ....011 202 300—9
Philadelphia ....100 001 200—4

Runs batted in—Higgins, Mills, Werber, Foxx, McNair [3], Berg, Dean [2], Cronin [2], Ambler. Two base hits—Higgins [2], Dean. Three base hits—Moses, McNair, Conroy. Home runs—Mills, Foxx. Double play—Cronin to McNair to Foxx. Left on bases—Boston, 5; Philadelphia, 9. Bases on balls—Kelley, 1; Gumpert, 1; Wilson, 4. Struck out—Wilson, 3; Gumpert, 1. Hits—Thomas, 6 in 4 innings; Kelley, 3 in 2; Gumpert, 2 in 3. Hit by pitcher—Gumpert [Higgins]. Passed balls—Conroy, Berg. Losing pitcher—Thomas. Umpires—McGowan, Quinn, and Summers. Time—2:01. Attendance—10,000.

SECOND GAME.

BOSTON.	Ab	R	H	P	A	PHILADELPHIA.	Ab	R	H	P	A
Mills, lf	5	3	2	3	0	Finney, cf	4	1	0	1	0
Cramer, cf	3	0	0	2	0	Moses, rf	4	0	0	1	0
Ch'pm'n, rf	2	0	0	3	0	Werber, 3b	3	0	2	3	5
Gaffke, rf	2	1	2	0	0	Dean, 1b	3	0	1	7	2
Cronin, ss	4	2	3	1	3	P'tra, ss-2b	4	0	0	4	1
Foxx, 1b	4	1	0	6	0	Nelson, lf	4	1	2	4	1
Higgins, 3b	4	1	2	0	3	Brucker, c	4	0	2	3	0
Melillo, 2b	4	0	1	2	2	Ambler, 2b	3	0	0	4	0
Desaut's, c	3	0	0	7	0	Smith, p	3	0	0	0	2
McKain, p	4	0	2	0	2	Turb'v'le, p	1	0	0	0	0
						Huston, ss	1	0	0	0	1
	35	8	12	27	10		34	2	7	27	12

Boston ....000 100 241—8
Philadelphia ....000 000 110—2

Errors—Gaffke, Turbeville. Runs batted in—Cronin [2], Higgins [2], Melillo, Brucker, Gaffke, Foxx, Peters, DeSautels. Two base hits—Mills, Cronin, McKain, Melillo, Nelson, Brucker. Three base hit—Dean. Sacrifices—Cramer [2], Foxx. Left on bases—Boston, 6; Philadelphia, 8. Bases on balls—Smith, 3; McKain, 3. Struck out—Smith, 2; McKain, 6. Hits—Smith, 8 in 7 1-3 innings; Turbeville, 4 in 1 2-3. Losing pitcher—Smith. Umpires—McGowan, Summers, Quinn. Time of game—2:04. Attendance—9,147.

YANKS WIN, TIE.

New York, July 11.—(AP)—The Yankees ended their most successful eastern stay of the season today by whipping the Washington Senators, 4 to 3, in the opener of a double-header and then gaining a 5 to 5 tie in the second game, halted in the ninth by darkness.

WASHINGTON.	Ab	R	H	P	A	NEW YORK.	Ab	R	H	P	A
Almada, cf	4	0	0	2	0	Crosetti, ss	4	0	1	3	3
Bluege, 3b	4	1	2	1	1	Rolfe, 3b	4	1	1	0	2
Kuhel, 1b	4	1	2	12	1	DiMag'o, cf	3	0	1	5	0
Sington, rf	4	0	1	2	0	Gehrig, 1b	4	1	1	10	0
Travis, ss	3	0	0	1	4	Dickey, c	4	1	1	4	0
Mihalic, 2b	3	1	1	3	4	Henrich, rf	3	0	1	0	1
Hill, lf	3	0	0	2	0	Powell, lf	3	0	2	4	0
Millies, c	4	0	0	1	0	Lazzeri, 2b	3	0	0	2	4
Weaver, p	3	0	0	0	3	Gomez, p	3	1	1	0	0
Fischer, p	0	0	0	0	0						
	*33	3	6	24	13		31	4	9	27	10

*W. Ferrell batted for Fischer in ninth.

Washington ....000 000 120—3
New York ....011 000 11*—4

Errors—Mihalic, Lazzeri, Di Maggio. Runs batted in—Gehrig [2], Rolfe, Dickey, Sington. Two base hits—Crosetti, Powell. Three base hit—Mihalic. Home runs—Gehrig, Dickey. Double plays—Travis to Mihalic to Kuhel; Kuhel to Travis to Kuhel. Left on bases—New York, 4; Washington, 6. Bases on balls—Gomez, 2; Weaver, 1. Struck out—Gomez, 4; Weaver, 1. Hits—Weaver, 9 in 7 1-3 innings; Fischer, 0 in 2-3. Hit by pitcher—Gomez [Travis]. Losing pitcher—Weaver. Umpires—Kolls, Hubbard, and Dinneen. Time—1:55.

SECOND GAME.

WASHINGTON.	Ab	R	H	P	A	NEW YORK.	Ab	R	H	P	A
Almada, cf	4	0	0	5	0	Crosetti, ss	5	1	1	3	0
[illegible]						[illegible]					

[illegible]

![Moon Mullins comic strip]

MOON MULLINS—A GIFT OF GAB

Giants Take 2 from Dodgers; Cut Cub Lead

Brooklyn, N. Y., July 11.—(AP)—The New York Giants routed their archrivals, the Dodgers, in a double-header today and pulled to within a half game of the Cubs, National league leaders. The scores were 10 to 4 and 5 to 1.

Cliff Melton, although pounded for 14 hits, went the route in the opener and had little trouble as his mates staked him to a four run lead in as many innings, routed Van Mungo and wound up with three-run innings in the seventh and ninth.

NEW YORK.	Ab	R	H	P	A	BROOKLYN.	Ab	R	H	P	A
Chiozza, 3b	5	2	3	1	1	Brack, lf	4	1	1	1	0
Bartell, ss	4	2	1	1	7	Cooney, cf	5	1	3	5	0
Moore, lf	3	2	1	2	0	Hassett, 1b	4	2	1	6	1
Berger, cf	4	0	1	0	0	Manush, rf	5	0	3	2	1
Davis, cf	1	1	1	1	0	Phelps, c	5	0	2	3	2
Ott, rf	3	0	0	2	0	La'getto, 2b	5	0	1	4	3
McCar'y, 1b	4	2	2	10	0	Bucher, 3b	5	0	1	2	2
Whi'h'd, 2b	5	0	1	3	4	Stripp, ss	4	0	2	3	1
Mancuso, c	4	1	2	5	0	Mungo, p	2	0	0	1	1
Melton, p	4	0	1	0	3	Jeffcoat, p	0	0	0	0	0
						Hamlin, p	0	0	0	0	0
						Birkofer, p	0	0	0	0	0
	37	10	13	27	15		*41	4	14	27	11

*Spencer batted for Jeffcoat in sixth and Mallnosky batted for Hamlin in eighth.

New York ....011 200 303—10
Brooklyn ....000 010 102— 4

Errors—Lavagetto [2], Stripp. Runs batted in—Mancuso, Moore, Melton, Chiozza, Hassett, Berger [2], Phelps [2], Davis, McCarthy [2], Lavagetto. Two base hits—Moore, McCarthy, Chiozza [2], Cooney, Stripp, Brack, Berger, Bartell. Sacrifice—Bartell. Double plays—Bucher to Lavagetto to Hassett; Manush to Stripp; Lavagetto to Stripp to Hassett. Left on bases—New York, 6; Brooklyn, 13. Bases on balls—Mungo, 1; Jeffcoat, 2; Melton 1; Hamlin, 1; Birkofer, 1. Struck out—Mungo, 2; Melton, 5; Hamlin, 1. Hits—Mungo, 7 in 4 innings; Jeffcoat, 0 in 2; Hamlin, 3 in 2; Birkofer, 3 in 1. Hit by pitcher—Melton [Hassett]. Passed ball—Phelps. Losing pitcher—Mungo. Umpires—Goetz, Reardon, and Pinelli. Time—2:34. Attendance—25,000.

SECOND GAME.

NEW YORK.	Ab	R	H	P	A	BROOKLYN.	Ab	R	H	P	A
Chiozza, 3b	5	1	2	0	1	Brack, lf	4	0	0	1	0
Bartell, ss	4	1	0	1	5	Cooney, cf	4	0	0	4	0
Moore, lf	3	1	2	2	0	Hassett, 1b	4	0	2	6	1
Berger, cf	3	2	1	3	0	Manush, rf	4	0	0	2	0
Davis, cf	1	0	0	0	0	*Morgan	0	0	0	0	0
Ott, rf	4	0	1	2	0	Phelps, c	1	0	0	5	0
M'C'thy, 1b	3	0	0	8	0	Cherv'ko, c	3	0	1	1	2
Wh'h'd, 2b	3	0	0	5	5	Lav'g'o, 2b	4	1	1	1	2
Danning, c	4	0	1	6	0	Bucher, 3b	3	0	0	3	0
Cast'm'n, p	3	0	0	0	1	Stripp, ss	3	0	1	3	3
Coffm'n, p	1	0	1	0	0	Frank'se, p	2	0	0	1	1
						Hoyt, p	0	0	0	0	0
						†Winsett	1	0	1	0	0
						Jeffcoat, p	0	0	0	0	0
	34	5	8	27	12		33	1	6	27	9

*Ran for Manush in 9th. †Batted for Hoyt in 9th.

New York ....000 001 040—5
Brooklyn ....000 000 010—1

Error—Stripp. Runs batted in—Berger, Ott [2], Whitehead, Winsett. Two base hits—Hassett, Ott, Lavagetto, Coffman. Three base hit—Chiozza. Home run—Berger. Stolen base—Chiozza. Left on bases—New York, 6; Brooklyn, 5. Bases on balls—Frankhouse, 4. Struck out—Frankhouse, 4; Castleman, 3; Coffman, 3; Jeffcoat, 1. Hits—Frankhouse, 5 in 7 innings; Hoyt, 1 in 1; Jeffcoat 2 in 1; Castleman, 5 in 7 1-3; Coffman, 1 in 1 2-3. Hit by pitcher—Frankhouse [Whitehead], [Berger]; Jeffcoat [Bartell]. Winning pitcher—Castleman. Losing pitcher—Frankhouse. Umpires—Reardon, Pinelli, and Goetz. Time—2:26. Attendance—22,917.

BEES, PHILS SPLIT.

Boston, Mass., July 11.—(AP)—Lou Fette beat Sylvester Johnson in a 13 inning pitching duel today to give the Boston Bees a 1 to 0 victory and an even split in a double-header with the Phillies, who routed two Boston pitchers to win the opener, 10 to 4. Score:

PHILADELPHIA.	Ab	R	H	P	A	BOSTON.	Ab	R	H	P	A
Norris, 2b	6	3	3	3	3	Garms, lf	3	2	0	0	0
Martin, cf	4	3	3	3	0	W'stler, ss	3	1	0	5	5
J.M're, rf	5	1	3	5	1	DiM'gio, cf	5	0	2	2	0
Ar'vich, lf	4	0	3	2	0	C'nello, 2b	3	1	1	1	2
Camilli, 1b	5	0	1	9	2	E.M're, rf	4	0	1	1	0
Wh'ney, 3b	4	0	0	0	0	Mayo, 3b	2	0	0	2	4
Atwood, c	4	1	0	2	0	*English	1	0	1	0	0
Sch'rein, ss	4	1	1	2	3	T'now, 3b	0	0	0	0	0
Mulcahy, p	4	1	1	1	2	F'tcher, 1b	4	0	0	12	3
LaM'st'r, p	1	0	1	0	0	Lopez, c	4	0	0	3	2
						M'F'den, p	2	0	1	1	1
						Lanning, p	0	0	0	0	1
						H'h'son, p	0	0	0	0	0
						†Reis	1	0	1	0	0
	41	10	16	27	11		‡33	4	7	27	18

*Johnson batted for MacFayden in seventh.
†Batted for Mayo in 8th.
‡Batted for Hutchinson in ninth.

Philadelphia ....200 010 232—10
Boston ....000 001 030— 4

Errors—Camilli, Warstler, Mayo, Thevenow, Lopez, MacFayden. Runs batted in—Arnovich [4], Norris [2], J. Moore [2], LaMaster, E. Moore [2], English, DiMaggio. Two base hit—Mulcahy. Stolen base—Scharein. Sacrifice—Atwood. Double plays—Scharein to Norris to Camilli; Warstler to Fletcher [2]. Left on bases—Philadelphia, 9; Boston, 8. Bases on balls—Mulcahy, 5; LaMaster, 1; MacFayden, 2; Lanning, 2. Struck out—Mulcahy, 2; MacFayden, 2. Hits—Mulcahy, 4 in 7 1-3 innings; LaMaster, 3 in 1 2-3; MacFayden, 11 in 7; Lanning, 5 in 1 1-3; Hutchinson, 0 in 2-3. Winning pitcher—Mulcahy. Losing pitcher—MacFayden. Umpires—Klem, Sears, Ballanfant. Time—2:05. Attendance—8,500.

SECOND GAME.

PHILADELPHIA.	Ab	R	H	P	A	BOSTON.	Ab	R	H	P	A
Norris, 2b	6	0	0	5	0	Garms, lf	5	0	0	2	0
Martin, cf	6	0	3	8	0	Warstler, ss	5	0	1	3	5
J.Moore, rf	5	0	1	2	0	DiMag'o, cf	5	0	0	6	0
Arn'vich, lf	5	0	0	4	0	Cuc'ello, 2b	5	1	1	5	3
Camilli, 1b	4	0	0	7	1	E.Moore, rf	4	0	1	5	1
Whitn'y, 3b	5	0	0	3	1	Mayo, 3b	3	0	0	2	1
Grace, c	5	0	1	7	0	Fletcher, 1b	3	0	0	17	1
Scharein, ss	5	0	1	1	6	Mueller, c	3	0	0	4	1
S.John'n, p	5	0	2	0	3	Lopez, c	1	0	1	0	1
						Fette, p	4	0	0	0	3
	46	0	8	*37	8		†39	1	4	39	10

*One out in thirteenth when winning run scored.
†R. Johnson batted for Mueller in eleventh.

Philadelphia ....000 000 000 000 0—0
Boston ....000 000 000 000 1—1

Errors—Warstler, Fletcher, Cuccinello. Runs [illegible]

Lefty Lee to Face Indians in Opener of Series Today

The Cleveland Indians, who haven't had much luck here in the last couple of years, will be at Comiskey park today for the first of a two game series. They'll be tackled by their former mate Thornton Lee, the lefty. Willis Hudlin may be the Indians' starter.

The 22,000 spectators were kept busy fanning themselves until the first game was half over. Then the wind switched around into the northeast and everybody was comfortable.

Dixie Walker furnished a high light in the first game by racing back to the right center field scoreboard and making an over the shoulder catch of a drive by Knickerbocker. Carey who had received a pass from Lyons was at second at the time.

batted in—Lopez. Two base hits—Martin, Cuccinello. Sacrifices—J. Moore, Mayo [2]. Double plays — Cuccinello to Warstler to Fletcher. Left on bases—Philadelphia, 10; Boston, 6. Bases on balls—Johnson, 3; Fette, 2. Struck out—Johnson, 7; Fette, 4. Umpires—Klem, Sears, and Ballanfant. Time—2:12. Attendance—7,158.

REDS BEAT CARDS TWICE.

St. Louis, Mo., July 11.—(AP)—Ray Davis and Al Hollingsworth, youthful pitchers, gave the Cincinnati Reds a pair of shutout victories over St. Louis today, the former blanking the Cards as the Reds took the first game 6 to 0, and Hollingsworth checking St. Louis in the second for a 7 to 0 triumph. Score:

CINCINNATI.	Ab	R	H	P	A	ST. LOUIS.	Ab	R	H	P	A
Jordan, 1b	5	1	2	10	1	Bord'ay, 3b	4	0	4	1	1
Goodm'n, lf	5	1	1	2	0	Brown, 2b	3	0	1	1	2
Scar'la, rf	5	0	1	0	0	Padgett, rf	4	0	0	5	1
Hafey, cf	5	1	3	2	0	Medwick, lf	4	0	0	2	0
V.Davis, c	4	1	1	4	0	Mize, 1b	2	0	1	9	0
Riggs, 3b	5	2	3	3	3	J.M'rtin, cf	4	0	1	1	1
Kamp's, 2b	3	0	1	3	5	Dur'cher, ss	4	0	1	1	4
Myers, ss	3	0	2	3	7	Ogrod'ki, c	3	0	1	7	0
R.Davis, p	4	0	1	0	0	Haines, p	1	0	0	0	0
						Johnson, p	0	0	0	0	1
						Winford, p	0	0	0	0	0
						*Gutt'idge	1	0	0	0	0
						†S. Martin	1	0	0	0	0
						‡Moore	1	0	0	0	0
	39	6	15	27	19		32	0	9	27	10

*Gutteridge batted for Haines in fifth. †S. Martin batted for Johnson in seventh. ‡Moore batted for Winford in ninth.

Cincinnati ....000 211 011—6
St. Louis ....000 000 000—0

Runs batted in—Riggs, Kampouris, Scarsella, Myers [2], V. Davis. Two base hits—Jordan, Riggs [2], Myers. Stolen base—Riggs. Sacrifice—Kampouris. Double plays—Myers to Kampouris to Jordan; Riggs to Kampouris to Jordan; Kampouris to Myers to Jordan; Padgett to Mize; Kampouris to Myers to Jordan to Myers. Left on bases—Cincinnati 9; St. Louis, 9. Bases on balls—R. Davis, 4; Haines, 2. Struck out—R. Davis, 4; Haines 3. Hits—Haines, 7 in 5 innings; Johnson, 4 in 2; Winford, 4 in 2. Losing pitcher—Haines. Umpires—Stewart and Barr. Time—2:14.

SECOND GAME.

CINCINNATI.	Ab	R	H	P	A	ST. LOUIS.	Ab	R	H	P	A
Jordan, 1b	4	2	2	10	1	Bord'y, 3b	4	0	1	2	2
Goodm'n, rf	4	3	3	1	0	Brown, 2b	4	0	0	4	3
Scar'la, lf	4	0	1	1	0	T.Moore, cf	4	0	1	4	0
Hafey, cf	4	0	2	2	0	Medw'k, lf	4	0	2	2	0
Cuyler, cf	1	1	1	2	0	Mize, 1b	3	0	1	9	1
Lomb'di, c	5	0	2	7	1	J.Martin, rf	3	0	1	1	0
Riggs, 3b	5	0	1	2	3	Dur'her, ss	4	0	0	2	5
Kamp's, 2b	4	1	2	1	3	Owen, c	4	0	0	3	0
Myers, ss	4	0	0	1	2	Harrell, p	2	0	0	0	0
Holling'h, p	4	0	0	0	0	White, p	0	0	0	0	0
	39	7	14	27	10		*34	0	6	27	11

*Ogrodowski batted for Harrell in seventh and Padgett batted for White in ninth.

Cincinnati ....210 000 202—7
St. Louis ....000 000 000—0

Error—Hollingsworth. Runs batted in—Hafey [3], Jordan, Lombardi, Cuyler, Riggs. Two base hits—Kampouris, J. Martin, Bordagaray, Goodman. Sacrifice—Scarsella. Double play—Mize to Durocher to Mize. Left on bases—Cincinnati, 10; St. Louis, 9. Bases on balls—Hollingsworth, 2; Harrell, 3; White, 1. Struck out—Hollingsworth, 6; Harrell, 1; White 2. Hits—Harrell, 10 in 7 innings; White, 4 in 2. Wild pitches—Harrell [2]. Losing pitcher—Harrell. Umpires—Barr and Stewart. Time—2:10.

SHUTE TO MEET COTTON TODAY FOR $2,500 PURSE

LONDON, July 11. — (AP) — Denny Shute and Henry Cotton, probably the two most solemn golfers in the game, start a 72 hole match for prize of $2,500 tomorrow over the rolling Walton Heath course near London.

Britain, a little hoarse from hallooing Cotton's miraculous victory in the British open at Carnoustie, already has favored its champion by at least 10,000 words. But Shute, whose record is noticeably barren, may be a little stubborn when it comes to the $2,500. Since arriving in Britain, Denny has picked up nothing but a bad cold and a little sea air.

Helen Jacobs' Father Dies at Oakland, Cal.

Oakland, Cal., July 11.—(AP)—Roland H. Jacobs, 54, father of Helen Hull Jacobs, the tennis star, died today after a long illness. Miss Jacobs is in London.

Sox Earn Split with Browns on Home Run

[Continued from first sports page.]

a run. Koupal got out of tune with his control in the fourth and walked Kreevich and Walker, the first two men to face him. Bonura tapped into a double play, which left Kreevich on third. Koupal assisted with a wild pitch on which Kreevich scored. Appling popped to Carey for the third out.

Browns Go Ahead.

For five innings Stratton was skillful enough to throttle the Browns on two hits, but the scene was shifted in the sixth and three runs scored to give the visitors a 3 to 1 lead. Davis singled to left with one out. West singled to center. Clift singled to left, scoring Davis. Bell bounced to Dykes and Clift was forced at second, a double play being lost by the margin of an eyelash. The loss of the twin killing gave West time to score. Then Vosmik lined to dead center, but Kreevich slipped on the wet grass and the ball bounced to the wall. Bell scored, but Vosmik was nailed trying to stretch his hit into a triple.

The Sox bounced back with the tying runs in their half of the sixth, Stratton being the instigator. He beat out a single back of first base. Radcliff bounced a double off the 352 foot right field wall, Stratton halting at third. Kreevich was retired on a foul to Huffman, but Walker doubled to left center, scoring Stratton and Radcliff. When Bonura walked it appeared as if the fun might continue, but Appling and Hayes filed out.

Monty Takes Charge.

Two were gone in the seventh when Stratton took charge of the 3 to 3 knot and untied it with his homer into the left field seats. Right after this Stratton needed help to save his one run lead. Knickerbocker led off in the eighth with a single to right center, Walker making a swell one handed pickup while on the run. Davis sacrificed. West clubbed a fly ball to right center, but Kreevich galloped back to the wall and caught it about 420 feet from the plate. Hayes then threw out Clift.

The Sox didn't score in the eighth, but a deed performed by Bonura warrants mention. After two were gone he belted a drive to center, and it hit the wall, which is 440 feet distant. He made three bases on his wallop, but died there when Knickerbocker threw out Appling.

Cubs and Sox Up to Date Averages

WHITE SOX.

	AB	R	H	2B	3B	HR	RBI	Pct.
Rensa	11	2	6	1	0	0	2	.545
C. Brown	11	0	4	0	0	0	2	.364
Radcliff	232	51	80	22	2	1	26	.344
Dykes	18	4	6	1	0	0	4	.333
Kreevich	253	39	84	10	9	6	39	.332
Bonura	294	53	92	24	1	13	69	.313
Appling	278	49	84	13	1	2	36	.302
F. Walker	285	52	84	15	5	3	42	.295
Sewell	202	25	56	11	1	1	31	.277
Rosenthal	68	15	19	3	3	0	6	.279
Hayes	280	30	70	18	3	2	34	.250
Piet	187	22	42	8	1	2	22	.225
Shea	41	5	9	1	0	0	1	.220
Lyons	32	1	7	0	0	0	2	.219
Whitehead	23	3	5	0	0	0	1	.217
Berger	59	9	12	2	0	2	4	.203
Rigney	15	3	3	0	0	0	0	.200
Stratton	46	7	9	2	0	1	5	.196
Kennedy	39	4	7	1	1	0	5	.179

Team batting: At bat, 2,524; hits, 711; percentage, .282.

CUBS.

	AB	R	H	2B	3B	HR	RBI	Pct.
Davis	2	1	2	0	0	1	4	1.000
Hartnett	149	21	58	10	2	5	31	.389
Herman	248	48	87	17	5	5	28	.351
Jurges	225	33	78	14	4	1	42	.347
Demaree	287	50	97	17	4	8	57	.338
O'Dea	112	15	35	6	3	1	13	.313
Bottarini	29	2	9	3	0	1	5	.310
Frey	70	14	21	1	2	0	7	.300
Galan	312	65	91	16	3	13	50	.292
Bryant	24	9	7	2	0	0	2	.292
Collins	304	49	87	9	3	11	50	.286
Marty	208	26	56	11	0	4	27	.269
Hack	268	47	72	13	3	1	34	.269
Carleton	22	0	5	0	0	0	5	.227
Root	38	3	8	2	0	0	3	.211
Cavarretta	74	8	15	4	3	1	7	.203
Shoun	22	3	4	2	0	0	1	.182
Stainback	37	5	5	0	0	0	1	.135

Team batting: At bat, 2,543; hits, 746; percentage, .293.

Better Than None

ST. LOUIS.

	AB	R	H	RBI	PO	A	E
Knickerbocker, ss	5	1	3	1	2	4	0
Davis, 1b	5	0	1	0	9	0	0
West, cf	4	2	2	1	3	0	0
Clift, 3b	4	1	2	0	0	3	0
Bell, rf	4	0	2	1	2	0	0
Vosmik, lf	3	0	1	1	4	0	0
Heath, c	3	0	0	0	5	0	0
Carey, 2b	3	0	0	0	2	4	0
Knott, p	3	0	0	0	0	0	0
	34	4	11	4	27	11	0

CHICAGO.

	AB	R	H	RBI	PO	A	E
Radcliff, lf	4	0	1	0	1	0	0
Kreevich, cf	4	0	1	0	5	0	0
Walker, rf	4	0	0	0	3	0	0
Bonura, 1b	3	1	1	1	13	1	0
Appling, ss	3	0	0	0	2	4	1
Hayes, 2b	3	0	0	0	1	2	0
Berger, 3b	3	0	1	0	2	3	0
Sewell, c	2	0	0	0	0	2	0
Lyons, p	1	0	1	0	0	0	0
Whitehead, p	1	0	0	0	0	0	0
	*29	1	5	1	27	12	1

*Rosenthal batted for Lyons in the fifth.

St. Louis ....300 010 000—4
Chicago ....010 000 000—1

Two base hits—Bell, Radcliff. Three base hit — Knickerbocker. Home runs — Knickerbocker, Bonura, West. Sacrifice hits—Knott, Clift. Double plays—Hayes to Appling to Bonura; Bonura [unassisted]; Carey to Knickerbocker to Davis [2]; Knickerbocker to Carey to Davis. Left on bases—St. Louis, 9; Chicago, 4. Bases on balls—Knott, 3; Lyons, 4. Struck out — Knott, 4. Hits — Lyons, 9 in 5 innings; Whitehead, 2 in 4. Losing pitcher—Lyons. Umpires—Basil, Ormsby, and Geisel. Time, 1:58.

SECOND GAME.

ST. LOUIS.

	AB	R	H	RBI	PO	A	E
Knick'bocker, ss	4	0	1	0	0	4	0
Davis, 1b	3	1	1	0	10	1	0
West, cf	2	1	1	0	3	0	0
Clift, 3b	4	0	1	1	0	4	0
Bell, rf	4	1	0	1	3	0	0
Vosmik, lf	4	0	1	1	1	0	0
Huffman, c	4	0	1	0	3	0	0
Carey, 2b	3	0	1	0	3	3	0
Koupal, p	3	0	0	0	1	1	0
	*32	3	7	3	24	13	0

CHICAGO.

	AB	R	H	RBI	PO	A	E
Radcliff, lf	4	1	2	0	2	0	0
Kreevich, cf	3	1	0	0	1	1	0
Walker, rf	3	0	1	2	2	0	0
Bonura, 1b	3	0	1	0	8	0	0
Appling, ss	4	0	0	0	2	2	1
Hayes, 2b	3	0	1	0	5	4	0
Dykes, 3b	3	0	0	0	2	3	0
Shea, c	3	0	0	0	5	0	0
Stratton, p	3	2	2	1	0	5	0
	29	4	7	3	27	15	1

*Bottomley batted for Carey in ninth.

St. Louis ....000 003 000—3
Chicago ....000 102 10*—4

Sacrifice hits—Davis. Two base hits—Vosmik, Radcliff, Walker. Three base hit—Bonura. Home run—Stratton. Double plays—Knickerbocker to Carey to Davis; Clift to Carey to Davis; Appling to Hayes to Bonura. Left on bases—St. Louis, 5; Chicago, 4. Struck out—Koupal, 2; Stratton, 4. Bases on balls—Koupal, 3; Stratton, 2. Wild pitch — Koupal. Umpires — Ormsby, Geisel, Basil. Time—1:41.

Cubs and Reds Battle Tonight; Root to Start

[Chicago Tribune Press Service.]

Pittsburgh, Pa., July 11.—The Cubs tonight will start for Boston via Cincinnati. Tomorrow night they will play their third annual night game at Crosley field, then take off for Boston to launch their third 1937 invasion of the Atlantic seaboard.

Charley Root, who never has pitched a night game in his long career, wil pitch for the Cubs at Cincinnati tomorrow night.

Manager Charley Grimm, who thought he had discovered a miraculous cure for his back misery after he had been given a hypodermic shot in the hip yesterday morning, reported agony again today.

A shower busted loose in the Cubs' fourth inning this afternoon. As soon as the perspiring groundkeepers got the tarpaulin laid the rain stopped and the sun came out.

Pirates Beat Cubs, 3-2, to Clinch Series

[Continued from first sports page.]

to right, Hartnett stopping at second. Then Cavarretta and Lee filed to Dickshot.

Here They Are Again.

The second attack of Waner trouble hit Lee in the third inning. With one down L. Waner walked, went to third on P. Waner's single to left center, and scored on Vaughan's fly to Demaree.

Handley opened the Pirate fifth with a single to center, the seventh hit off Lee, but was forced by L. Waner. P. Waner lined to Galan, but Vaughan singled to right, L. Waner stopping at second. Suhr singled to center, L. Waner scoring his and the Pirates' third run.

The home sixth was the only inning in which the Pirates failed to make a hit off Lee.

Shoun Takes Over.

After a suspension of an hour and 18 minutes the game was resumed with Frey batting for Lee and grounding to Handley. Galan struck out. Shoun took over the pitching job in the home seventh and retired Handley and the Waners on three infield outs.

The first three pitches to Hack at the start of the eighth were balls but unfortunately there wasn't another wide one and Stan was out, Young to Suhr. Collins then drove a homer over the right field screen. Demaree struck out and Herman flied to L. Waner.

ST. MARTIN WINS FIFTH STRAIGHT C. Y. O. GAME, 13-6

St. Martin extended its winning streak to five straight games in the Catholic Youth Organization Baseball league yesterday, defeating St. Alphonsus [Lemont], 13 to 6. John Meisl and Vincent Smith hit home runs to lead St. Martin's attack.

In the south section Five Holy Martyrs retained second place by winning a close game from St. Camillus, 10 to 9.

St. Mary of Perpetual Help lost to St. Gabriel, 5 to 1, when the game was called at the four and one-half innings of play on account of rain. The two teams are now tied for second place in the southwest division. Scores:

St. Stephen, 10; SS. Peter and Paul, 2.
Five Holy Martyrs, 10; St. Camillus, 9.
Sacred Heart [19th], 12; Mercy Mission, 4.
St. Martin, 13; St. Alphonsus [Lemont], 6.
St. Gabriel, 5; St. Mary of Perpetual Help, 1.
St. Andrew, 5; Our Lady of Grace, 2.

TWIN STAR SAILS TO VICTORY IN STAR BOAT RACE

Lockwood M. Pirie, in his new Star boat, Twin Star, won the second and third races, held yesterday, of the Sheridan Shore Yacht club's international elimination series. Twin Star also was first in the opening round Saturday.

In the morning event, yesterday, Twin Star was followed to the finish line by Gemini, sailed by S. C. Pirie Jr., Lockwood's brother. The winner's time was 2:35:28. The Elliott-Goss syndicate entry, Carol, was third.

Twin Star covered the nine mile course in the afternoon in 2:09:00. Carl Johnson's Ariel was second, followed by T. E. Mead's Little Audrey.

Coals Stretch Victory Streak to 22 Games

The Spencer Coals extended their 1937 winning streak to twenty-two games yesterday afternoon, defeating the Chicago Firemen, 5 to 1. The Coals were leading, 4 to 3, with one out in the first of the fifth in the second game when the contest was rained out.

The Chicago Mills were defeated by the Indianapolis Sterlings at the Mills stadium yesterday, 5 to 2. The Mills made two runs to tie the score in the eighth inning, but the Sterlings scored three in the ninth on three walks and a scratch double. The Mills were leading, 5 to 0, in the second game when rain ended the play in the second inning.

Playing at Shewbridge field the Birmingham Black Barons defeated the Duffy Florals in two games, winning the first, 6 to 5, and the second, 9 to 4. Bill Whatley, Baron right fielder, hit two home runs in the opening game.

The Chicago American Giants won both games of a Negro American league double-header from the Indianapolis A's, winning the first game, 13 to 8, and taking the second, 7 to 5.

The victories made it three straight for the Giants.

FIREMEN.	Ab	R	H	P	A	SPENCER COALS.	Ab	R	H	P	A
Vanek, lf	3	1	2	5	0	Moss'n, 2b	4	0	0	4	4
Collins, ss	4	0	2	0	3	Des'to, 3b	3	1	1	1	3
M'N'm'a, cf	4	0	0	3	0	Chr'tie, 3b	0	0	0	0	0
Conroy, 2b	4	0	0	3	1	M'shall, 1b	3	1	1	12	0
Murphy, rf	4	0	1	4	0	Swinger, lf	4	1	2	2	0
Baker, 1b	4	0	0	6	2	Rodeg'er, rf	4	1	2	1	0
T'h'ter, 3b	2	0	0	0	2	L'quist, cf	2	0	0	2	0
Dorsey, c	4	0	1	1	0	C'nizo, ss	4	0	1	2	5
O'Neill, p	3	0	0	2	1	Witry, c	4	0	0	3	0
						Irvin, p	4	1	1	0	1
	32	1	6	24	9		32	5	8	27	13

Firemen ....000 00 010—1
Coals ....112 010 00*—5

Errors — Mossman [2], Swinger. Runs batted in—Rodeghier [3], Mossman, Swinger. Two base hit—Rodeghier. Three base hits—Irvin, Marshall, Vanek. Home run—Rodeghier. Double plays—Desiderato to Marshall; Cannizo to Mossman to Marshall; Mossman to Cannizo to Marshall; Cannizo to Mossman to Marshall. Struck out—Irvin, 3; O'Neill, 1. Bases on balls—Irvin, 3; O'Neill, 4. Left on bases—Firemen, 7; Coals, 7. Umpires—Baldwin and Grimes. Time—1:33.

AT MILLS STADIUM.

Sterlings ....101 000 003—5 4 1
Mills ....000 000 020—2 9 2

Batteries—Tangeman and Brann, Fornel; Malstrom, Wilkins, Beam and Finucane.

AT SHEWBRIDGE FIELD.

Barons ....202 002 000—6 11 1
Florals ....000 300 200—5 7 2

Batteries—Bruton, Eban and Barnes; Kohlenberg, Draaites and White.

SECOND GAME.

Barons ....000 522 0—9 11 0
Florals ....000 031 0—4 5 3

Batteries—Ferrell and Coleman; Yaros, White and Younger.

AT GIANTS PARK.

Indianapolis ....001 600 010— 8 8 5
Chicago ....101 043 31*—13 12 2

Batteries—Hannibal, Howard, Murphy, Reed and Dunbar; Cornelius, Foster and Byas.

SECOND GAME.

Indianapolis ....201 020 000—5 13 3
Chicago ....220 010 02*—7 8 0

Batteries—Hayeslett and Walker, Dunbar; Blackman and Hardy.

Minor Leagues

AMERICAN ASSOCIATION.

	W.	L.	Pct.		W.	L.	Pct.
Columbus	47	36	.566	Kas. City	39	38	.506
Minn'lis	46	36	.561	Milw'kee	38	41	.481
Toledo	47	37	.560	Louisville	32	47	.405
Indian'lis	41	39	.513	St. Paul	32	48	.400

YESTERDAY'S RESULTS.

AMERICAN ASSOCIATION.
Indianapolis, 12—1; Toledo, 11—11.
Columbus, 9—14; Louisville, 6—3.
Milwaukee, 7—12; Minneapolis, 3—3.
St. Paul, 8—9; Kansas City, 5—1.
[Second game called end 6th; darkness.]

INTERNATIONAL LEAGUE.
Baltimore, 15-4; Newark, 11-3.
Toronto at Montreal—Rain.
Rochester, 9-2; Buffalo, 7-1.

PACIFIC COAST LEAGUE.
Seattle, 13—1; Sacramento, 7—6.
Portland, 2—3; Oakland, 1—2.
Los Angeles, 8—4; San Francisco, 4—8.
Missions, 10—2; San Diego, 2—5.

SOUTHERN ASSOCIATION.
Birmingham, 8—2; Nashville, 1—4.
Little Rock, 3—4; Chattanooga, 1—3.
Memphis, 3—2; Atlanta, 1—6.

TEXAS LEAGUE.
Oklahoma City, 7; Fort Worth, 3.
Beaumont, 2-4; San Antonio, 0-0.
Tulsa at Dallas—Rain.

WESTERN LEAGUE.
Cedar Rapids, 5-10; Sioux City, 3-3.
Davenport, 2-4; Des Moines, 1-3.

THREE-EYE LEAGUE.
Peoria, 12; Clinton, Ia., 7.

NORTH SIDE WINS TITLE; SERIES RAISES $100,000

Whips South Side Police Nine, 10 to 1.

The North Side retained the city police championship at Wrigley field yesterday by defeating the South Side, 10 to 1 in the third and final game of the 15th annual series. The game was called at the end of the fifth inning because of rain.

The three games produced a fund of nearly $100,000. All proceeds will be turned over to the Policemen's Benevolent association. More than 15,000 fans saw yesterday's contest.

Delaney Wins Again.

Mike Delaney, right handed hurler, who led the North Siders to victory in the first game a week ago, held the South Siders to six hits. The North Side bombarded Eddie Dennis and Willard Tafel, a pair of left handers, for 13 hits. Dennis, who beat the North Siders at Comiskey park on July 4, was routed in the second inning after surrendering five hits and a half dozen runs.

The North Side scored three runs in the first inning on Robinson's homer, a pass to Murray, Stahlman's double, and a single by Walsh. A pass to Delaney, a fumble by Dennis, Murray's single, and a triple by Stahlman produced three more runs in the second and routed Dennis.

Tafel Bogs Down.

Tafel got by nicely until the fourth when the North Siders got four more runs on singles by Murray, Brown, Walsh, Kammerer, and Cronin, and a base on balls to Stahlman.

O'Connor, Mullaney, and Blozak hit consecutively in the fourth to produce the South Siders' only run.

Prior to the baseball game, in a series of athletic events, Stanley Hardy and Oliver Hodges, both from precincts north of Madison street, tied in the base circling event in 0:15 2-5. Mike Delaney, North Side, won the fungo hitting with 408 feet 6 inches. The long distance baseball throw went to Frank Cronin of North Side, with a toss of 303 feet.

SOUTH SIDE.	Ab	R	H	P	A	NORTH SIDE.	Ab	R	H	P	A
Lucas, lf	3	0	0	1	0	Rob'son, 2b	4	2	2	2	2
Corc'an, cf	3	0	1	0	0	Murray, cf	3	2	3	2	0
O'Con'r, ss	3	1	1	2	2	Glavin, rf	4	0	0	1	0
Mull'ey, 1b	2	0	1	5	0	Stahl'an, lf	3	2	2	0	0
Blozak, rf	2	0	1	0	0	Brown, 1b	3	1	1	5	0
Byrne, c	2	0	1	5	0	Walsh, c	3	1	3	3	0
Ship'ik, 2b	2	0	0	2	1	Kam'er, 3b	3	1	1	0	0
Baer, 3b	2	0	0	0	3	Cronin, ss	3	0	0	2	3
Dennis, p	0	0	0	0	0	Delaney, p	2	1	0	1	0
Tafel, p	2	0	1	0	0						
	21	1	6	15	6		28	10	13	15	5

South Side ....000 10— 1
North Side ....330 40—10

Errors—Cronin, Dennis, Byrne. Runs batted in—Robinson, Stahlman [3], Brown [2], Cronin [2], Murray, Walsh, Blozak. Two base hits—Stahlman, Corcoran. Three base hit—Stahlman. Home run—Robinson. Stolen base—Corcoran. Double play—Cronin to Robinson to Brown. Left on bases—South Side, 5; North Side, 5. Bases on balls—Dennis, 2; Tafel, 1. Struck out—Dennis, 2; Tafel, 2; Delaney, 2. Hits—Dennis, 5 in 1 2-3 innings; Tafel, 8 in 3 1-3. Wild pitches—Delaney, Tafel. Losing pitcher—Dennis. Umpires—Moore and Starck. Time—1:40.

CHAPLIN, PERRY WIN BUT GROUCHO GETS THE LAUGHS

Beverly Hills, Cal., July 11.—(AP)—Charlie Chaplin and Fred Perry won the world's screwiest tennis match today, defeating Ellsworth Vines and Groucho Marx at Beverly Hills Tennis club, 6-1, 9-7.

Scores of Hollywood's best known figures sat under a broiling sun for the match, formally opening the new club backed by the two professionals, Vines and Perry. It was a strange mixture of brilliant and awful tennis, but always hilarious.

Vines and Perry played their parts straight. Chaplin, always the pantomime artist, gave his fellow comedians the comedy lines. Groucho talked the best game.

"This will be a championship match, five out of nine sets," Referee Fred Alexander announced.

"With time out for lunch," Groucho interjected—and producing a lunch hamper and table cloth he served sandwiches on the court to his fellow players.

Howard Chatt Wins Two Events in Casting Meet

Howard Chatt won the weekly fly casting meet sponsored by the Illinois Casting club at the Washington park lagoon yesterday, finishing first in two events and second in the other two.

The Biggest Name in High Grade Cigars
EL PRODUCTO CIGARS
for real enjoyment
What Size Please?
10c to 25c

TICKETS NOW
MIDSUMMER ICE CARNIVAL
America's Greatest Skating Stars
Frank Lyon, Producer
4000 Seats at 55c-$1.10
3000 Seats at $1.65-$2.20
BOX SEATS $2.75
Seats on Sale at The Chicago Daily News Personal Service Bureaus
9 West Madison 400 West Madison
CHICAGO COLISEUM
THUR., FRI., SAT., SUN.
July 22-23-24-25
TICKETS NOW

We're Confident That We Can
GROW HAIR for you
So Confident, We Are Offering an Introductory TREATMENT without Charge or Obligation! For a Limited Time Only! Bring This COUPON

It's no longer necessary to be old looking and definitely handicapped in the social world by being bald. This scientific treatment has succeeded in 95% of cases treated in promoting growth of hair, correcting dandruff and stopping of falling hair. Start treatments today.
Complete examination by scalp specialist—your case only accepted if results can be obtained.
Hours: 10 A. M. to 8 P. M.
OFFER GOOD FOR A LIMITED TIME ONLY
Present this coupon at the CHICAGO HAIR & SCALP INSTITUTE 32 W. Randolph St., Room 310. Entitles you to one complete treatment
Chicago HAIR & SCALP INSTITUTE
32 WEST RANDOLPH

TIME LOANS
$50 to $500 to $5,000
When people want to borrow money they generally want it pretty quick.
We've been in business for 20 years and know how to say "yes" in a jiffy.
Red tape and delays just won't do!
FRAnklin 5700
Personal LOAN & SAVINGS Bank
Eighty One (81) West Monroe
CHICAGO
MEMBER FEDERAL DEPOSIT INSURANCE CORPORATION

O. J. WESTCOTT KILLED BY BOLT WHILE FISHING

Struck in Boat; Lightning Stuns Companion.

Oliver J. Westcott, 68 years old, prominent consulting engineer and president of the Westcott Engineering company, was killed by lightning yesterday while fishing in Griswold lake, near McHenry, in McHenry county. His companion, Horace Kendall, 730 North Cuyler avenue, Oak Park, was stunned.

Oliver J. Westcott.

The two, in a small boat, started for shore when a storm broke. Mr. Westcott was wearing a metal helmet to protect him from the sun, and was sitting on a metal tackle box. The bolt struck Mr. Westcott on the head and emerged from the left knee. Mr. Kendall recovered quickly from the effect of the bolt and rowed to shore.

Mr. Westcott, a native of Chicago, had been in engineering work since 1886. He was associated with A. Gottlieb, the Lassing Bridge and Iron Works, and the Illinois Steel company before going into business for himself in 1901. He specialized in building and bridge construction in steel and in steel designing. He designed the steel framework of the Hamilton club, the Medinah Country club, the Medinah temple, the Chicago Stadium, and of other buildings.

He served with the department of justice during the world war. Mr. Westcott was a veteran member of the Western Society of Engineers, a 32d degree Mason, Knight Templar and Shriner, and was a former president of the Hamilton club. His home was at 306 North 5th avenue, Maywood. His widow Eda and two children survive.

Angler, 15, Drowns When Rescuer's Pole Breaks

Efforts of Stanley Suverski, 9 years old, 1219 North Artesian avenue, to save his companion from drowning failed yesterday because Stanley's rod was jointed. Stanley and Edward Grzebeneik, 15 years old, 1235 Potomac avenue, were fishing in the Fox river, three miles south of Elgin, when Edward fell into the water. Stanley reached his fishing rod to Edward. The latter grasped it, but it broke off at the first joint and he sank.

Mrs. Anna Ashworth Dies; So. Side Resident 60 Years

Mrs. Anna M. Ashworth, a resident of the south side for more than 60 years, died Saturday at the home of her daughter, Mrs. Ella Liner, 6618 Kenwood avenue. Mrs. Ashworth was 76 years old. Surviving with Mrs. Liner are another daughter, Mrs. Cecille Ashworth, Republican leader and former assistant secretary of the Chicago board of health, and two sons, Leslie and William Ashworth. Mrs. Ashworth was the widow of Mitchell J. Ashworth.

LITTLE ORPHAN ANNIE: To Her Health

DICK TRACY—Charity in a Tavern

PHYSICIAN WAR HERO IS FOUND DEAD IN OFFICE

Dr. Stanislaw Wietrzynski, 50 years old, a Polish war hero, was found dead under unusual circumstances early today in his office at 4204 Archer avenue. Police believe he took an overdose of sleeping medicine.

He was found at 1 a. m. by Wilfred Plude, 3949 South Rockwell street, a former employé. Plude called Brighton Park police. He said he last saw Dr. Wietrzynski alive at 10 a. m. yesterday, and that he seemed ill then. The physician remarked he had taken two pink pills. Plude worried about this remark all day, and finally called at the office early today.

Police found two notes in the doctor's office. One, recently written, asked that a certain undertaker be notified "in event of my death from heart disease." It gave directions for burial in his war uniform, with twenty medals for bravery pinned to the uniform. The other note was written in 1936, apparently to his second wife, Lillian, from whom he was separated. It was incoherently scrawled. Mrs. Wietrzynski is said to be in Indianapolis. Dr. Wietrzynski has two sons, one of whom, Hillary, is in the United States army aviation corps.

Funeral Today for Navy Flyer Killed in Crash

Funeral services with military honors will be conducted for Lieut. Elmer L. Johansen, 40 years old, of Deerfield, naval reserve flyer, at 4 o'clock this afternoon at the Great Lakes Naval Training station chapel. Burial will be in Great Lakes cemetery.

Day By Day Story of the Experimental Farms

by Frank Ridgway

Harvesting Near

July 11, 1937.

HARVESTING of the small grains is expected to be started this week on the Wheaton farm if the weather is favorable. The outlook is promising for a good crop of the four small grains—wheat, oats, rye, and barley—grown this season. Yields are expected to equal and perhaps exceed those of recent years.

Some rust has been found in the small grain fields, but the damage is likely to be slight. Lack of rain last week has lessened the possible loss from rust.

Wheat will be cut first. The wheat on the top of slopes is practically ripe. It still is green in the lower parts of the fields. Unless a heavy rain falls before they get started, the harvesters will wait until the entire field is ripe enough to cut.

Binder for the Rye.

Rye will be next on the harvesters' schedule. The rye is so tall the present plan is to cut it with an ordinary binder instead of the combine, an old model that has been successfully used for many years in handling wheat and oats. On some farms farther south rye has been ripening ahead of winter wheat this season. On the Wheaton place rye normally ripens before the wheat is ready to cut and usually is harvested first. The rye will be shocked and thrashed with the combine later.

Only a small crop of barley is being raised. The heads already are well formed, but the plants still are green. The barley harvest will follow the wheat and rye. The men expect to harvest the barley before they start on the oats crop.

The farm has a bigger acreage of oats this year than has been grown in recent years. The oats are looking fine, the heads are fairly well developed, and the straw is of satisfactory length.

Follow Wheat Price.

The Tribune farms' experimental deal in a thousand bushels of wheat futures keeps the harvesters' pencils busy for a few minutes each day following the close of the market on the Chicago Board of Trade. On June 21 the farms sold a futures contract representing 1,000 bushels of wheat, or approximately half the prospective 1937 crop, at 1.08¾ a bushel for September delivery. A $500 fund was put up with a broker to cover the margins. At the end of two weeks—last Saturday a week ago—the fund had shriveled to $317.50. When the market closed at $1.22¼ a bushel yesterday noon, the harvesters promptly figured it out that $47.50 had been put back in the margin fund.

The farm manager says he is satisfied to be sure of getting $1.08¾ a bushel for half the crop, although at the present time the margin fund still is out $135, representing the difference of 13½ cents a bushel between the contract price of $1.08¾ and yesterday's closing price of $1.22¼ a bushel. The market dropped as a result of the official estimates showing that this year's prospective crop of winter and spring wheat would be 882 million bushels, the largest since 1931.

Farm Lands

Illinois.

BARRINGTON DISTRICT.

140 acres, well improved, some of the land having been limed and phosphated. Bldgs. newly painted; electric lights. Operating as a dairy farm. Price $110 an acre. W. H. SCHENDORF, 10 S. LA SALLE-ST.

FARMS—200 ACRE NEAR DE KALB; IMproved, black soil, 100% tillable. Exc. bldgs. Other good buys Northern Illinois Realty Co., Sycamore, Ill.

80 ACRES, $130 PER A.; EXTRA GOOD bldgs.; 300 acres, $100 per a. Very good improvements. La Coss, Naperville, Illinois.

Indiana.

3 ACRE HOMESITE NR. CEDAR LAKE; elec., phone, $625. Terms. Pullman 4000.

Michigan.

80 A.—6 MI. TOWN; ½ CLRD. TIMBER, 4 rm. hse., barn; $1,450; $200 cash, $10 mo. ERWIN TINNEY CO., Fremont, Michigan.

LAKE AND RIVER PROPERTIES—S. W. Mich. Interstate Farms, 35 S. Dearborn.

Michigan.

FARMS—ALL KINDS, SIZES; S. W. MICH.; some on lakes. Roessler, 140 S. Dearborn.

80 A.—LAKE FRONT; TIMB.; $785; $100 cash, $10 mo. EVANS, Fremont, Mich.

Texas.

20 ACRES SOUTHERN JIM WELLS COUNty, Texas, irrigable 5 acres bearing CITRUS GROVE and no better truck and vegetable grow. land. Dr. Dozier, Premont, Tex.

Wisconsin.

-SPECIAL SALE OF RAILROAD LANDS—100,000 acres in heart of Upper Wisconsin. Only $4 to $5 per acre for good farm land; ¼ cash, balance long time. Clay loam soil unequaled for dairying, all live stock, clover, grains. Good roads, water, towns and markets. Fine fishing and hunting. Send for booklet 5. B. S. Claar, Land Dept., Soo Line Ry., Minneapolis, Minn.

Miscellaneous.

FREE CATALOG FARM BARGAINS—10 midwest states. United Farm Agency, Dept. E, 30 N. La Salle-street, Chicago. Ran. 7113.

TODAY'S BROADCASTS FROM CHICAGO STATIONS

[CHICAGO DAYLIGHT SAVING TIME.]

ON SHORT WAVES.

SANTIAGO—4 p. m.—Selected music and news. CB615, 24.3 m., 12.30 meg.
ROME—6 p. m.—News in English; Opera; Folk Songs; 2RO's Mail Bag. 2RO, 31.1 m., 9.63 meg.
LONDON—6:30 p. m.—The Belfast Apprentice Boys' Flute band. GSP, 19.6 m., 15.31 meg.; GSO, 19.7 m., 15.18 meg.; GSD, 25.5 m., 11.75 meg.; GSB, 31.5 m., 9.51 meg.
PRAGUE, CZECHOSLOVAKIA—7 p. m.—Military band; Czech Fairy Tales; Folk Songs. OLR4A, 25.34 m., 11.84 meg.
BUENOS AIRES—8:30 p. m.—Jaz orchestra and Female Trio. LRX, 31.06 m., 9.66 meg.
LONDON—9 p. m.—Music Hall, including Will Fyffe, the famous Scots comedian. GSI, 19.6 m., 15.26 meg.; G F, 19.8 m., 15.14 meg.; GSD, 25.5 m., 11.75 meg.; GSC, 31.3 m., 9.58 meg.

CHICAGO WAVE LENGTH.

WIND—560	WENR—870	WJJD—1130
WMAQ—670	WAAF—920	WWAE—1200
W-G-N—720	WCFL—970	WSBC—1210
WBBM—770	WMBI—1080	WGES—1360
WLS—870	WCBD—1080	

A. M.
7:00—W-G-N—Good Morning program.
WCFL—Top o' the Morning.
WLS—Julian Bentley.
WMAQ—Suburban hour.
7:15—WLS—Hilltoppers.
7:30—W-G-N—The Golden Hour.
WLS—The Smile Market.
WJJD—Christian Science program.
7:45—WJJD—Kinney's Hawaiians.
WLS—Morning Devotions.
8:00—WMAQ—Your Neighbor.
WLS—Arkie and Pat.
8:30—W-G-N—Good Morning program.
WLS—Jolly Joe and His Pets.
8:45—WLS—Don and Helen.
9:00—W-G-N—Lido Deck Serenade.
WJJD—Harry Zimmerman, organ.
WBBM—Betty and Bob.
WLS—Mary Marlin.
WMAQ—Mrs. Wiggs.
9:15—W-G-N—Musical Mail Box.
WLS—Ma Perkins.
WBBM—Hymns of All Churches, Betty Crocker.
WMAQ—John's Other Wife.
9:30—W-G-N—Get Thin to Music.
WCFL—Drama.
WLS—Pepper Young's Family.
WJJD—Story Hour.
WIND—Eb and Zeb.
WMAQ—Just Plain Bill.
9:45—W-G-N—Harold Turner, pianist.
WIND—Thru the Hollywood Lens.
WAAF—Memory Lane.
WMAQ—Today's Children.
WCFL—Tunes They're Humming.
WLS—The Hilltoppers.
10:00—W-G-N—Don Pedro and piano.
WJJD—Dude Martin.
WMAQ—David Harum.
WBBM—Magazine of the Air.
WLS—The O'Neills.
10:15—W-G-N—Bachelor's Children.
WCFL—Swingtime.
WMAQ—Backstage Wife.
WLS—Personal Column of the Air.
10:30—W-G-N—Painted Dreams.
WMBI—Devotional Hour.
WAAF—Secrets of Charm.
WBBM—The Big Sister.
WMAQ—How to be Charming.
WLS—Vic and Sade.
10:45—W-G-N—Woman in the Store.
WMAQ—Rhythm in the Air.
WAAF—Foolish Questions.
WJJD—Sterling Young's orchestra.
WLS—The Gospel Singer.
WBBM—Real Life Stories.
WCFL—Voice of Cookery.
11:00—W-G-N—The Couple Next Door.
WMAQ—Girl Alone.
WCFL—Harmony Hi-Spots.
WJJD—Bureau of Missing Persons.
WBBM—Houseboat Hannah.
WLS—Jim Poole.
11:15—W-G-N—Len Salvo, organist.
WMAQ—Mary Marlin.
WJJD—Criminal Court.
WBBM—Edwin C. Hill.
WLS—Prairie Ramblers and Patsy.
11:30—W-G-N—Nothing But the Truth.
WCFL—Joe Du Mond and the Cadets.
WLS—Ralph Emerson.
WAAF—Myrna Dee Sergent.
WBBM—Helen Trent.
WMAQ—Dan Harding's Wife.
11:45—W-G-N—We Are Four [MBS].
WLS—Melody Parade.
WBBM—Our Gal Sunday.
WMAQ—Young Hickory.
Noon—W-G-N—Bob Elson on State Street.
WCFL—Love and Learn.
WBBM—Man on the Street.
WMAQ—King of Hearts.
P. M.
12:15—W-G-N—Tom, Dick, and Harry.
WMAQ—Man on the Spot.
WJJD—Loop Noonday services.
WBBM—Pretty Kitty Kelly.
WLS—Virginia Lee and Sunbeam.
12:30—W-G-N—Midday Service; James A. Wagner, St. Lawrence Catholic church. Prof. Quigley, Prep. Sem. Chicago Markets [MBS].
WMAQ—Farm and Home Hour.
WCFL—Noonday concert.
12:45—WCFL—Man on the Street.
WBBM—Herbert Foote, organ.
WLS—Dinnerbell program.
1:00—W-G-N—Palmer House Concert orchestra [MBS].
WCFL—Jimmy Sears' orchestra.
1:15—W-G-N—Blackstone Concert Trio.
WBBM—Kitty Keene, Inc.
1:30—W-G-N—Lucky Girl.
WMAQ—News to You.
WBBM—Linda's First Love.
WLS—Live Stock Markets.
1:45—W-G-N—Marriage License Romances.
WLS—Closing Grain Markets.
WMAQ—Johnny O'Brien's orchestra.
WBBM—Myrt and Marge.
WAAF—Waltz Time.
2:00—W-G-N—Wife vs. Secretary.
WMAQ—Pepper Young's Family.
WAAF—Red Hot and Low Down.
WBBM—Gossip club.
WLS—Homemakers' Hour.
2:15—W-G-N—June Baker, Home Management.
WIND—Tommy Ott, organist.
WMAQ—Ma Perkins.
WBBM—Meet the Missus.
2:30—W-G-N—Lawrence Salerno and Piano.
WMAQ—Vic and Sade.
WBBM—Flanagrams.
2:45—W-G-N—Baseball Headliners.
WMAQ—The O'Neills.
2:55—W-G-N—Baseball: Chicago White Sox vs. Cleveland Indians. Also on WBBM, WCLF, WIND, WJJD.
3:00—WENR—Club Matinée.
WMBI—Bible School.
WMAQ—Lorenzo Jones.
WCFL—Grace Wilson.
WAAF—Jack Odell.
3:15—WMAQ—Personal Column of the Air.

Today's Features

ON W-G-N.

Maria Matyas, Chicago mezzo-soprano, will be guest soloist with Henry Weber and the W-G-N concert orchestra on the Pageant of Melody from the main studio at 9:30 this evening. Miss Matyas will be co-starred with Attilio Baggiore, tenor, and Mark Love, basso.

Maria Matyas.

The Palmer House Concert orchestra, under direction of Ralph Ginsburg, will be heard in two broadcasts at 1 and 6 p. m., and the Blackstone Concert Trio, directed by Irving Margraff, at 6:15.

Other features:

9:15 a. m.—The Musical Mail Box, with Len Salvo.

10:45—The Woman in the Store, with Jess Kirkpatrick.

1:45—Marriage License Bureau Romances.

2:45—Baseball headliners and the Chicago White Sox and Cleveland Indians game. Also on WCFL, WIND, WBBM and WJJD.

5:30—Adventures Abroad.

7:30—The Lone Ranger.

ON OTHER STATIONS.

7 p. m.—WMAQ—George Burns, Gracie Allen, Tony Martin and Ray Noble's music.

7—WBBM—Horace Heidt's Brigadiers.

8—WBBM — Shakespeare Cycle—"Hamlet," Burgess Meredith, Margaret Perry, Walter Abel, Montague Love, Grace George and William A. Brady. Conway Tearle, narrator; Brewster Morgan, director; Victor Bay, musical director.

8—WLS—George Dasch's orchestra from Grant park.

8—WMAQ — Fibber McGee and Molly return to Chicago; also Bill Thompson, Hugh Studebaker, Harlow Wilcox and Henry Busse's music.

8:30—WMAQ—Hour of Charm—Phil Spitalny's All Girl orchestra.

8:30—WENR—Streamlined Shakespeare with John Barrymore and Elaine Barrie in "The Tempest."

9—WBBM—Wayne King's music.

9—WIND—Night Baseball — Cubs vs. Cincinnati with Red Barber.

9:30—WENR—Radio Forum—Senator Hatch on the "Compromise Court Reorganization Bill."

3:45—WMAQ—The Guiding Light.
4:00—WMAQ—Carol Weyman, soprano.
WMBI—Request program.
WENR—Music Circle.
WCFL—Melody Matinée.
WAAF—Cocktail Capers.
4:15—WMAQ—While the City Sleeps.
WENR—Escorts and Betty.
4:30—WENR—Will Hollender's orchestra and Race Results.
WMAQ—Tea Time Varieties.
WAAF—Song of the Strings.
4:45—WBBM—Tenth Inning.
WJJD—Harry Owens' orchestra.
WMAQ—Jackie Heller.
5:00—W-G-N—Swing It.
WMAQ—John Gurney.
WJJD—Baseball Scoreboard.
WCFL—Tea Time.
WENR—U. S. Army band.
WBBM—Howard Neumiller.
WAAF—International Potpourri.
5:15—W-G-N—Sally Joe Nelson and Organ.
WMAQ—Malcolm Claire.
WBBM—Hello Peggy.
WIND—Cumberland Ridge Runners.
5:30—W-G-N—Adventures Abroad.
WJJD—Sterling Young's orchestra.
WMAQ—Don Winslow.
WCFL—Hal O'Halloran.
WAAF—Sport Shorts.
WBBM—Voice of Carelessness.
5:45—W-G-N—Four Californians.
WMAQ—Arty Hall's orchestra.
WENR—Ranch Boys.
WAAF—Rhythm Rhapsody.
WJJD—Flannery Sisters.
6:00—W-G-N—Palmer House Concert orchestra [MBS].
WBBM—John Harrington.
WMAQ—News to You.
WCFL—Grace Wilson.
WIND—German program.
WENR—Hughie Barrett's orchestra.
6:15—W-G-N—Blackstone Concert Trio [MBS].
WMAQ—Uncle Ezra.
WCFL—Piano Recital.
WBBM—Sports Revue.
6:30—W-G-N—Sports Review.
WMAQ—Totten on Sports.
WJJD—Sterling Young's orchestra.
WAAF—Eventide Echoes.
WBBM—Men of Zest.
WENR—Lum and Abner.
6:45—W-G-N—Accordiana.
WMAQ—The Passing Parade.
WBBM—Boake Carter.
WCFL—Pat Kennedy.
WENR—John Herrick.
WAAF—Kay Armin.
7:00—W-G-N—Eddy Duchin's orchestra.
WJJD—Harry Owens' orchestra.
WMAQ—Burns and Allen.
WBBM—Horace Heidt's orchestra.
WCFL—Jimmy Evans Sports Review.
WIND—"Down [illegible] Mississippi."
WLS—Juan Hern[illegible]
WAAF—Now and Then.
7:15—WCFL—Philip Kinsman.
7:30—W-G-N—The Lone Ranger [MBS].
WMAQ—Margaret Speaks.
WJJD—Golf Clinic.
WLS—Goldman Band concert.
WBBM—Pick and Pat.
WAAF—Evening concert.
7:45—WLS—Paul Martin's orchestra.
WCFL—Herr Louie.
8:00—W-G-N—Joe Sanders' orch. [MBS].
WBBM—Shakespeare Cycle, "Hamlet," Burgess Meredith and Margaret Perry.
WLS—Walter Steindel's orchestra.
WMAQ—Fibber McGee and Molly.
WCFL—Hal O'Halloran.
WJJD—Supper Time Frolic.
8:30—W-G-N—Symphonic Strings [MBS].
WMAQ—Hour of Charm.
WIND—Dixie Land band.
WENR—Streamlined Shakespeare.
8:45—W-G-N—Tomorrow's Tribune.
8:52—W-G-N—Highlights of Sports.
9:00—W-G-N—Jack Denny's orchestra.
WIND—Night Baseball—Cubs vs. Reds.
WBBM—Wayne King's orchestra.
WMAQ—Contented Hour.
9:15—WENR—Paul Martin.
9:30—W-G-N—Henry Weber's Pageant of Melody [MBS].
WMAQ—Whistler and His Dog.
WBBM—Jack Randolph, songs.
WENR—National Radio Forum.
WCFL—Grant Park concert.
9:45—WBBM—Melodie Time.
WENR—Frank Morgan, Freddie Rich.
10:00—WBBM—Poetic Melodies.
WCFL—10 o'Clock Sky Ride.
WENR—Globe Trotter.
WMAQ—Amos 'n' Andy.
10:15—W-G-N—Joe Sanders' orchestra.
WBBM—Frank Luther, Barbara La Marr.
WENR—Paul Sabin's orchestra.
WMAQ—Norman Pearce.
10:30—W-G-N—Jack Denny's orch. [MBS].
WBBM—Todd Hunter.
WENR—Eddie Varzo's orchestra.
WMAQ—Carlos Molina's orchestra.
10:45—WBBM—Manhattan Mother.
11:00—W-G-N—Tommy Dorsey's orch. [MBS].
WMAQ—Henry Busse's orchestra.
WBBM—Al Trace's orchestra.
WENR—Jesse Crawford's orchestra.
11:15—WIND—House of Peter McGregor.
WSBC—Chipilly post, Legion.
11:30—W-G-N—Eddy Duchin's orch. [MBS].
WENR—Fletcher Henderson's orch.
WMAQ—Magnolia Blossoms.
Midnight—W-G-N—Charley Agnew's orch.
WMAQ—Eddie Varzo's orchestra.
WENR—Don Fernando's orchestra.
A. M.
12:30—W-G-N—Joe Sanders' orch. [MBS].
WBBM—Mark Fisher's orchestra.
WMAQ—Paul Sabin's orchestra.
WENR—Carlos Molina's orchestra.
1:00—W-G-N—Eddy Duchin's orch. [MBS].

MRS. ANNA SINGER IS DEAD AT HOME IN BARRINGTON

Mrs. Anna Ebner Singer, wife of Dr. Berthold Singer, consul general for Turkey, died unexpectedly last night in her home in Barrington. She was 72 years old.

Mrs. Singer was born in Berlin, Germany, and came to Chicago 62 years ago. She was married to Dr. Singer in 1885. She belonged to several German clubs and was an honorary member of many others.

Surviving Mrs. Singer are her husband, three children, and five grandchildren. The children are Mrs. Fay Ehlert of Libertyville, author and wife of M. H. Ehlert, Chilean consul; Albert E. Singer of Barrington, and B. Alexander Singer, a patent attorney of Washington, D. C.

E. E. LOOMIS, RAIL BOARD CHAIRMAN, DIES IN 73D YEAR

Summit, N. J., July 11.—(AP)—Edward Eugene Loomis, 72, chairman of the board of the Lehigh Valley Railroad company, died today at his summer home near here. He had been ill 6 days.

Death was attributed to the bursting of a cerebral blood vessel. At the bedside were his widow, Julia Olivia Langdon Loomis; his two daughters, Olivia and Mrs. Virginia Schieffelin, and a son-in-law, Bayard Schieffelin.

DR. HENRY J. SOMMER, superintendent of the Blair county, Pa., hospital for mental diseases for the last 28 years, died at Altoona yesterday in his 66th year.

Dr. Fred J. Kraus, 37, Dies While Driving His Car

Dr. Fred J. Kraus, 37 years old, 8018 Langley avenue, died of a heart attack last night while driving his wife and daughter and two friends in Chicago road, near 15th street, Chicago Heights. Edward Thorn, 7934 Ingleside avenue, who was sitting with him in the front seat, seized the steering wheel and using the hand brakes brought the car to a stop without mishap. Others in the car were Mrs. Esther S. Kraus and Harriet, 10 years old, and Thorn's daughter Helen, 5.

J. C. K. LINDHOUT FUNERAL SERVICE WILL BE TODAY

Funeral services for J. C. K. Lindhout, 60 years old, a retired attorney, will be conducted at 10:30 o'clock this morning at the chapel at 12 Illinois street, Chicago Heights. Burial will be in Grand Rapids, Mich. Mr. Lindhout died Thursday at his home, 3233 North avenue, of a heart ailment. He came to Chicago from Grand Rapids 30 years ago. Surviving him are two sons, Charles and Cornelius H. Lindhout, Chicago, and two daughters, Ruth Lindhout and Mrs. Marguerite Reinier, of Waukegan, Ill.

DIGNIFIED FUNERALS at LOWEST PRICES • No extra charge for Imperial Male Quartet and Organist

NORTH 5501 N. ASHLAND Phone LONg. 2646 — Lain & SON — SOUTH 63RD & HARVARD Phone WENt. 0025 — UNDERTAKERS

MONUMENTS AND MAUSOLEUMS.

MAUSOLEUMS—MONUMENTS . . . The old and reliable CHAS. G. BLAKE CO., 1000 E. 67th-st. Fairfax 9876. Erected anywhere. Send for free booklet.

CEMETERY MARKERS MONUMENTS AT savings. Sears' State-st. Store. Basement.

— POWERS GRANITE CO., INC. — TRIBUNE TOWER. DELAWARE 3152.

CEMETERIES.

MONTROSE—OWN. SACRIFICING 6 GRVS. Bellvue section. $150. Cicero 4247.

MEMORIAL PK. EVANS.—SAC. 8 GRAVES; val. $600; only $265. Kil. 0179—Kil. 3155.

FUNERAL DIRECTORS.

O'HANLEY INC FUNERAL DIRECTION perfection 7705 Cottage Grove. Rad 7705.

DEATH NOTICES

BEITZ—Frank Beitz of 3009 Elston avenue, dearly beloved husband of Eva, father of Frank and Leo. Funeral Tuesday, July 13, 1:30 p. m., at chapel, 845 Armitage avenue. Burial at Elmwood cemetery. For information call Diversey 3230.

BENAT—Etiennette Benat [nee Burtin], beloved wife of the late Claude, loving mother of Mrs. Julia Zinngrabe, Regis, Joseph, and Marie; fond grandmother of Louis, Claude, and Charlotte Zinngrabe. Remains at chapel, 1716 W. 79th street Sunday. At late residence, 8040 S. Marshfield avenue, Monday. Funeral 9 a. m., Tuesday, from late residence to Little Flower church. Interment Holy Sepulchre.

BUCK—Clara M. Buck, nee Munk; beloved wife of William, fond daughter of Minnie and the late Fred Munk, sister of Walter, Ella Warren, and the late Fred and Charles Munk. Services Tuesday, at 3 p. m., at funeral home, 3421 Fullerton avenue. Interment Oakridge. Member of Mate L. Chester chapter, No. 612, O. E. S.

BURKE—John M. Burke of 6219 Wayne avenue, beloved husband of Bessie Franey Burke, fond father of Mary Frances, Thomas, Philip, and Virginia; son of Mary Burke [nee Horan] and the late Martin J., brother of Mrs. Marie Seabrook. At his mother's home, 6612 Newgard avenue. Funeral Tuesday, July 13, at 10 a. m., to St. Gertrude church. Interment All Saints'. Member of Engine company No. 42, C. F. D.

CALLAHAN—Adalean Welch Callahan, July 11, beloved wife of Frank, fond mother of Florence, Mrs. Adalean Miller, and Fred. Funeral Wednesday, 9:30 a. m., at chapel, Jeffery boulevard at 77th street. Interment St. Mary's.

CANTLON—Charles A. Cantlon, beloved husband of Julia Ann, nee Byrne; fond father of Charles, son of Phillip and Ann Cantlon of Ballyellen, Borris, County Carlow, Ireland; brother of Mrs. Emily Minion, Mrs. Daley Whitford, and the late John, Robert and David Cantlon. Funeral from residence, 1949 Seminary avenue, Tuesday, July 13, at 9:30 a. m., to St. Vincent church. Interment St. Joseph's. Member of Brownson council, No. 1030, K. of C., and Holy Name society.

CIHON—Anna Cihon, 4432 S. Homan avenue; beloved wife of Paul, fond mother of Sophie, John, and Stanley, fond sister of Joseph, Stanley, Henry, Miss Sophie Buchinsky, and Mrs. Mae Dork. Funeral from chapel, 2959 W. 43d street, Wednesday, 9:30 a. m., to St. Agnes church. Interment St. Adalbert cemetery. For information call Lafayette 7781.

COFFMAN—Leo Carl Coffman, Highland Park, son of Maude Coffman. Funeral Tuesday, July 13, 2 p. m., at Wetzel & Peterson funeral home, Waukegan, Ill.

COLEMAN—Eliza Coleman of 6449 Wayne-av., July 10, 1937; beloved sister of Mrs. Carrie H. Luders, fond aunt of Etta, Elmer C. and the late Fred C. Luders. Services at chapel, 5501 N. Ashland avenue, Monday, July 12, at 8 p. m. Interment private. Please omit flowers.

CRIST—Nellie A. Crist, July 10, at her home, 6433 Harvard avenue; widow of the late Nelson H., mother of Walter H., Herbert A., and Raymond J.; sister of Edward J. Lawler, Mrs. Anna Murphy, and Mrs. Ralph Shoup of Indianapolis, Ind. Funeral Tuesday, July 13, 9:30 a. m., at St. Bernard church, 66th and Stewart avenue. Interment Mount Olivet.

DEATH NOTICES

In Memoriam.

GREENWALD—In loving memory of our beloved Edward Greenwald, who passed away one year ago today. WIFE, CHILDREN, PARENTS, BROTHERS, AND SISTERS.

NORTON—Mildred Norton. In memory of my dear sister, who passed away one year ago today. ELSIE TUCEK.

TOCHA—John Tocha. Gone, but not forgotten. Mass Monday, July 12, at 7 a. m., at St. Edward church. LOVING MOTHER, BROTHER, SISTER.

TOCHA—John Tocha. In loving memory of my beloved husband, who passed away July 12, 1936. LOVING WIFE, FLORENCE.

Fraternal Notices.

BANNER BLUE LODGE, No. 924, A. F. & A. M.—Members please attend Masonic services Brother Robert Frank Reuter, Tuesday, July 13, 2 p. m., at chapel, 63d and Harvard avenue. E. C. FORSTER, W. M. F. H. MATHEWS, Secy.

CROAKE—Maude M. Croake of 6724 S. Bishop street; beloved wife of Walter A., fond mother of Walter E. Funeral at chapel, 1520 W. 69th street, Tuesday, 1:30 p. m. Interment Cedar Park cemetery.

DAGOBERT—Anna Dagobert of 3443 Elaine place, beloved wife of Max, dear mother of Florence Busch, Ruth Pearson, and Jeanne Haas, fond sister of Ike, Moe, and Nate Kaufman and Sadie Cassell. Funeral services Monday, 3:30 p. m., at memorial chapel, 5206 Broadway. Interment Rosemont Park cemetery.

DEWAN—William H. Dewan of 5744 S. Ada street, beloved husband of the late Delia, nee Walsh; father of Mrs. Frank Jendrick, William, Peter, and Martin; brother of Mrs. Mary McCarthy. Funeral Wednesday, 9 a. m., from funeral home, 5438 S. Halsted street, to Visitation church. Interment Holy Sepulchre.

DIENSTAG—Samuel Dienstag, suddenly; beloved husband of Sarah [nee Kuttner]. Funeral services Tuesday, 11 a. m., at chapel, 3021 Lawrence avenue. For information, Dorchester 6110.

DWYER—Clara F. Dwyer, beloved wife of Fred J., dear mother of James P., also five sisters and two brothers. Funeral Wednesday at 9:30 a. m., from funeral home, 1732 Wilson avenue, to Our Lady of Lourdes church. Interment St. Boniface.

FISHER—Harlan C. Fisher, beloved husband of Mary Verzie Fisher. Funeral Tuesday, 2 p. m., at Methodist church, West Chicago.

FOSTER—Paul C. Foster, at the home of his son, Winfield, 11 E. 3d street, Hinsdale; husband of the late Mabel Pengra Foster. Services at La Grange Baptist church, Tuesday at 10 a. m. Interment Juda Wise at 3 p. m., central standard time.

FOWLER—Wallace E. Fowler, dearly beloved son of Harold and Eleanor [nee Shannon]. Funeral Tuesday, July 13, at 9:30 a. m., from residence, 4905 W. Quincy street, to Resurrection church. Interment All Saints'.

FOX—Louis Fox, late of 1455 Balmoral avenue; beloved husband of Ella, dear father of Lena Schiller, Henry and Leo, fond brother of Alex, Eva Gertz, Dora Klein, Leo, and the late Ben Fox, fond grandfather of Henrietta Schiller and Cookie and Lois Fox. Funeral Monday, 2 p. m., at memorial chapel, 5206 Broadway. Interment Jewish Waldheim. Omit flowers.

FUNK—Christ Funk, beloved husband of Sophia, father of Henry, Christ Jr., and Emma. Remains at funeral home, 4559-61 Milwaukee avenue, until Tuesday noon. Services Tuesday, 2 p. m., at Eden Evangelical Lutheran church. Interment St. Lucas.

GILLENWATER—William P. Gillenwater, beloved husband of Alice H., nee Berry; father of Bessie and Barry, brother of Mrs. L. Goforth and Mrs. L. Hyres. Funeral Wednesday, 8:30 a. m., from parlors, 1506 E. 67th street, to St. Clara church. Interment Mount Olivet. Please omit flowers.

GURKO—L. Gershon Gurko, 3307 Douglas boulevard, passed away July 10, 1937, at the age of 68; beloved husband of Rose, and father of David, Barney, Morris, Belle, Evelyn Levin, and Lee Schiff, grandfather of five grandchildren. Funeral at chapel, 2235 W. Division street, Monday, 11 a. m. Interment Jewish Waldheim. Member of King Solomon lodge, P. O. W. Please omit flowers.

HAFNER—Caroline Hafner, nee Kegebein; beloved wife of the late John A., fond mother of Joseph, Jack, and Albert. Funeral from late residence, 8535 S. Elizabeth street, Monday, July 12, 10 a. m., to St. Kilian church. Local interment.

HAMBURG—Isidore Hamburg, suddenly, 6544 N. Ashland avenue, beloved husband of Anna, fond father of Minnette Gotkin and Bernard. Funeral Tuesday, 10 a. m., at chapel, 3021 Lawrence avenue. Interment Jewish Waldheim.

HICKEY—Edward L. Hickey, beloved husband of Julia C. Corcoran Hickey, father of Mrs. Jean K. Jones, brother of the late John E. and James V. Hickey. Funeral Wednesday, July 14, at 10 a. m., from residence, 7245 Ridge avenue. Burial Mount Olivet. Kedzie 2394.

HORN—Walter Horn, July 10, 1937; beloved husband of Lillian Bourg Horn, brother of Mrs. Clara Hager, Carl, Mrs. Elsa Gruenevaldt, Reinhold, Arthur and Vernon Horn. Funeral services Tuesday at 10:30 a. m., at funeral home, 245 W. North avenue. Interment Beecher, Ill.

JENSEN—Karen M. Jensen, July 10, of 2207 Noyes street, Evanston; wife of the late Hartvig, mother of Mrs. Jennie Soules, Mrs. Clara Garwood, and Mrs. Eva Ness of Evanston, Mrs. Sena Andersen of Bridgeport, Conn., and Mrs. Cora Pearson of Chicago, and the late Mrs. Anna McKeon and Charles Jensen. Funeral Tuesday, 2:30 p. m., at Trinity Norwegian Lutheran church, Evanston. Interment Memorial Park.

JOHNSON—Clarence Johnson, late of 7808 S. Laflin street, beloved husband of Vera Coughlin Johnson, fond father of Betty and Donald, son of the late James and Sophia M. Zorn Johnson, brother of Leonard Walge and Mrs. Edna Lazerus. At funeral parlor, 7653 S. Halsted street. Funeral notice later.

KOVARIK—Josephine Kovarik, nee Marek, late of 2124 S. Ridgeland avenue, Berwyn, July 11, 1937, age 46 years; beloved wife of Edward J. Kovarik, mother of Caroline Jandus. Funeral Tuesday, July 13, at 2 p. m., at chapel, 5820 W. Cermak road. Interment Bohemian National cemetery. Information Cicero 243.

KROEGER—Minnie Kroeger, beloved wife of the late George Henry, dear mother of Mrs. Adele Bitzer and Joseph H. Resting at funeral home, 4138-40 North avenue, until 11 a. m. Tuesday, July 13. Services 2 p. m., at St. Peter Lutheran church, Spaulding and Le Moyne. Interment Waldheim. Call Belmont 6812.

LA MOUNTAIN—David La Mountain Sr., beloved husband of Caroline Bessette La Mountain, fond father of Philip, Walter, David Jr., John, and Mrs. Esther Ibach. Funeral from his late residence, 5742 S. Winchester avenue, Tuesday, July 13, at 9 a. m., to St. Basil church. Burial Mount Olivet. Information, call Yards 4765.

LANGE—William Lange, July 10, at 2018 S. 19th avenue, Maywood; beloved husband of Mrs. Margaret Lange, father of Mrs. Ewald Grenke, and George Lange, brother of Mrs. Ida Schoening, Mrs. Anna Wedemeyer, Richard, Paul, Charles, Harry, Hattie, and Elsa. Services Tuesday, July 13, at 2:30 p. m., at chapel, 124 Madison street, Oak Park, at Lombard avenue. Interment Forest Home.

LEISCH—Ida J. Leisch of 1940 Lincoln avenue, July 11, 1937; beloved wife of Philip John Leisch, mother of Mrs. Chester A. Howard, Erwin H. Leisch, and Mrs. James A. Shields. Services at chapel, 5501 N. Ashland avenue, Wednesday, July 14, at 10:30 a. m. Interment Memorial Park.

LINDHOUT—J. C. K. Lindhout, July 8, 1937. Funeral July 12 at 10:30 a. m. at Spindler Koelling chapel, Chicago Heights, Ill. Interment July 12, Fair Plains cemetery, Grand Rapids, Mich.

LUDERS—See Eliza Coleman notice.

LYNCH—Myrtle Lynch of 5244 Kenmore avenue, July 10, 1937; beloved wife of Walter E. Lynch Jr., mother of Virginia Rae, sister of Clara, Minnie, Emelie Sigval, Adolph, and Leonard Ellington. Services at chapel, 5501 N. Ashland, Tuesday, July 13, at 2 p. m. Interment Memorial Park.

MARKS—Charles J. Marks of 4827 Warwick avenue, beloved son of the late Christian and Caroline Marks, fond brother of William, Mary, Emma, Bertha, Minnie, and the late John. Funeral Tuesday, at 2:30 p. m., at funeral home, 3653-55 Fullerton avenue. Interment Union Ridge cemetery.

MARZANO—Marie Marzano, beloved wife of Joseph, mother of Anthony and Shirley, daughter to Mrs. Minnie De Fabio, sister of Louis, daughter-in-law of Mrs. Threasa Marzano and Vito. Services at chapel, 749 S. Western avenue, Tuesday, July 13, at 9 a. m. Interment at Mount Carmel.

MAYER—Isabella M. Mayer, July 10, 1937; wife of the late Dr. John Albert Mayer, mother of Wallace, William, Everett, and Edna, grandmother of Virginia and Eileen Mayer. Funeral services 2 p. m. Monday, from her home, 1206 Main street, Evanston, Ill. Interment at Rosehill.

McDERMOTT—Josephine C. McDermott of 903 East Kilbourn avenue, Thursday, July 8, 1937; dear mother of Mrs. Abbye Poggensee and Mrs. Emma Dana. Services private. Kindly omit flowers.

MORAN—Thomas B. Moran, July 10, 1937; fond father of Mrs. Rose Kuschel, Mrs. Agnes Fitzgerald, Mrs. Anna Schoemacher, Ralph, Thomas, Waldron, and James Moran. Resting at funeral home, 318-320 North Central avenue, Austin. Funeral Tuesday, 9:30 a. m., at St. Lucy church. Interment Calvary.

NIEMANN—Fritz Niemann, beloved husband of the late Anna, dear father of Bertha Neyendorf, Ella Fleming, and the late Charles, Walter, and Fred. Funeral Tuesday, 3 p. m., at funeral home, 1458 Belmont avenue. Interment St. Lucas cemetery.

DEATH NOTICES

NELSON—The Rev. Alfred Nelson, July 11, 1937; chaplain of the Augustana hospital; beloved husband of Christina Nelson, fond father of Mrs. J. A. Reinemund of Omaha, Neb., Mrs. R. O. Olson of Grassflat, Pa., and Victor E. Nelson of Denver, Colo., stepfather of Alfrida Wischweh; leaves five grandchildren, also four brothers and one sister in Iowa. In state in chapel, 5149 N. Ashland boulevard at Foster. Funeral services Tuesday, 2:30 p. m., at Lutheran Ebenezer church, Foster avenue and N. Paulina street. Interment Wednesday in Riverside cemetery, Moline, Ill. Moline and Rock Island, Ill. papers please copy. Kindly omit flowers. Longbeach 5147.

NOLAN—Eugene F. Nolan, late of Chicago Athletic club. Funeral Tuesday, 9:30 a. m., from chapel, 1820 S. Michigan avenue, to St. Mary church. Interment Calvary.

O'NEILL—John Francis O'Neill, beloved son of the late John and Margaret [nee Kielty], brother of Mrs. Mae Mooney, Mrs. Martin Maloney, Mrs. Margaret Ephriam, and the late Martin. Funeral Tuesday, July 13, at 9 a. m., from funeral home, 1353 Devon avenue, to St. Thomas of Canterbury church. Interment Mount Olivet.

PHILLIPS—William M. Phillips, July 10, 1937; beloved brother of Mrs. Mary Hill and Thomas H. Phillips. Member of S. B. A., council No. 1555. Funeral Tuesday, 2 p. m., at funeral chapel, 1820 S. Michigan avenue. Interment Beverly.

PODOLSKY—Bertha Podolsky, beloved wife of late Theodore, fond aunt of Dora, Clarence, Theo, David, Bertha, and Evelyn Melzer. Member of W. S. Hancock Woman's Relief corps, auxiliary to G. A. R. Funeral service at chapel, 936 E. 47th street, Tuesday, 2 p. m. Interment Rosehill.

POW—Earle R. Pow of 639 Dole avenue, beloved husband of Lillian Pow, fond father of Thomas G. and Patricia R., son of Thomas G. and Mabel R. Pow, brother of Florence Baines and Rosalee Broderick. Funeral services Wednesday, July 14, at 10 a. m., at funeral home, 1353 Devon avenue. Interment Oakridge.

POWERS—Orville M. Powers, July 9, 1937, at Cleveland, O.; husband of the late Angie E. Powers, father of Mrs. Frederick E. Warden of Cleveland, O., and Edwin B. Powers of San Diego, Cal.; brother of Millard R. Powers of La Grange. Funeral services at chapel, 4227 Cottage Grove-av., Tuesday, 3 p. m. Interment Oak Woods.

QUINLAN—Frank D. Quinlan of 5841 Berenice avenue, beloved husband of Marguerite, and beloved brother of Mother Marie Quinlan and Mrs. W. E. Coakley. Funeral Tuesday, July 13, at 9 a. m., from chapel, 5776 Lawrence avenue, to St. Pascal church. Interment Mount Carmel. For information call Kildare 3800.

RAAB—Austin Raab, husband of the late Olga, nee Zielke; beloved father of Albert, William, John, Arthur, George, Mrs. Nellie Raymond and Thomas. Services from chapel, 7319 Madison street, Forest Park, Tuesday, 9 a. m., to St. Bernardine church. Interment Mount Carmel.

REUTER—Robert F. Reuter, 6947 Peoria street, July 10, 1937; beloved husband of Gertrude Reuter. Services at chapel, 63d and Harvard, Tuesday, July 13, at 2 p. m., under the auspices of Banner Blue lodge, No. 924, A. F. & A. M. Burial Cedar Park.

RIGGS—Miles E. Riggs, late of 5535 Kenmore avenue, passed away July 11; fond brother of Lloyd and Arretta. Remains at chapel, 5107 N. Clark. Funeral Tuesday, July 13, at 2:30 p. m., at Pontiac, Ill.

RING—Emma Wilson Ring, beloved wife of George, loving mother of Mrs. Pearl Foster, fond sister of Mrs. Thomas Lever, Mrs. James G. Poorman, W. S. Wilson, Thomas Wilson, and Mrs. Nellie Rice. Service Tuesday, July 13, at 10 a. m., at chapel, 3154 N. Clark street. Interment Montrose.

ROSENBERG—Henry Rosenberg, 6341 S. Morgan street; beloved husband of Eva, fond father of Samuel, Pauline Kolton, Alvin, Rose, Betty Gottlieb, and Nathan, four grandchildren. Funeral Monday, July 12, at 3 p. m., at chapel, 2235 W. Division street, to I. O. B. A. cemetery, jointly with the funeral of his son.

ROSS—Edward Ross, 4931 N. St. Louis avenue; beloved husband of Sylvia.

SAYERSTAD—Jens K. Sayerstad, husband of Gudrun, father of Roy. At rest and services at parlors, 3030 N. Central avenue, Tuesday, 3 p. m.

SCHLOESSER—Harry Eugene Schloesser, suddenly, July 10; beloved husband of Gladys [nee Ford], father of John W., brother of Blanche, William, Edward, Mrs. John Regal, and Carl Schloesser. Private funeral services will be held in chapel, 810 N. Clark street, Tuesday at 2:30 p. m. Burial Waldheim cemetery. Please omit flowers.

SINGER—Anna Ebner Singer, July 11, at Barrington, Ill.; beloved wife of Dr. Berthold Singer, Consul General of Turkey, fond mother of Fay Ehlert, Albert E. Singer, and B. Alexander Singer, grandmother of Albert E. Singer Jr., Lorraine Butcher Jr., Robert Singer, B. Alexander Singer Jr., and Berthold Singer II. Funeral notice later.

SMIDL—P. J. Smidl of 5233 W. 25th street, Cicero; beloved husband of Anna, dear father of George, Henry, Charles, Joseph, and Ella. Resting at funeral parlors, 5130 W. 25th street, Cicero, until Monday, 10 a. m. Funeral Monday, 2 p. m., from Sokol Slavsky hall, 6200 Cermak road, to Bohemian National cemetery. Cremation.

SMITH—Frank Smith, husband of Albina Gingras Smith, father of Frank, Marie, Fred, Angeline, Mrs. Louis Cella, Joseph, Jeanne, and Mrs. Richard Prindiville. Funeral Tuesday, July 13, at 9 a. m., from late residence, 138 N. Menard avenue, to St. Catherine of Siena church. Interment Mount Carmel. Please omit flowers.

SODERBERG—Jean Phyllis Soderberg, beloved 8 year old daughter of Mr. and Mrs. Victor L. Soderberg, and sister of Richard and Roger, 421 S. Greenwood avenue, Park Ridge. Services at home, at 2 p. m., on Monday, July 12. Interment Ridgewood.

SULLIVAN—William Sullivan of Lemont, Ill.; beloved son of the late Daniel and Mary Sullivan, brother of Catherine O'Neill, Mary and Bridget Sullivan and the late Ellen, Timothy, Anastatia Johnson, Daniel, Rebecca, and Cornelius Sullivan. Funeral Tuesday, 9:30 a. m., from late residence to St. Patrick church, Lemont, Ill. Interment St. James cemetery.

THULIS—Effie Van Eylen Thulis, July 10, 1937; beloved wife of Edward, fond sister of Mrs. F. Van Liersburg, Mrs. H. Garvey, Victor, and the late Mrs. J. J. Moore, and William Van Eylen. At her sister's home, 3544 S. California avenue. Funeral Tuesday, July 13, at 9 a. m., to Ste. Anne and St. Joseph church. Interment Mount Carmel. Lafayette 0067.

TOOMEY—Babe [Agnes] Toomey, beloved daughter of the late Daniel and Kathryn Murphy Toomey, fond sister of Ann, the late James and Frances. At residence, 3703 Lexington street. Funeral notice later. Kedzie 2394.

VOSS—Fred Voss, beloved husband of Rosie, nee Westendorf, fond father of Gustav, Emil, Fred, Harry, and Meta Voss, Edna Aschauer, Alma Volberding. Resting at chapel, 134 S. York street, Elmhurst, until Wednesday morning. Funeral from late residence, Riverside drive, Villa Park, Ill., Wednesday, at 1:30 p. m.; services 2 p. m., at St. Peter church, Elmhurst, Ill. Interment Elm Lawn.

WEISS—Nathan Weiss, 3656 W. Huron street, beloved husband of Elizabeth, fond father of Wilma and Jolan. Funeral Monday, 10 a. m., at chapel, 3021 Lawrence avenue. Interment Dr. Herzl Verein cemetery, Jewish Waldheim. Member of Dr. Herzl Verein.

ZIMMERMANN—Selma Zimmermann, beloved daughter of Samuel, fond sister of Dr. Albert and Dr. Julius. Funeral Tuesday, 10:30 a. m., at chapel, 3021 Fullerton-av. Interment Waldheim. Please omit flowers.

TERMS OF SUBSCRIPTION OF THE TRIBUNE

Order for mail subscription must be accompanied by remittance to cover.

Rates in Illinois [outside Chicago], Indiana, Iowa, Michigan, and Wisconsin:

Daily, without Sunday, one year, $5.00; six months, $2.50; three months, $1.25; two months, $1.00; one month, 50 cents.

Daily, with Sunday, one year, $12.50; six months, $6.25; three months, $3.15.

Sunday only, one year $7.50; one month, $1.00.

Rates of subscription in postal zones 3 and 4 [measured from Chicago], outside of Illinois, Indiana, Iowa, Michigan, and Wisconsin:

Daily without Sunday one year, $7.50; one month, $1.00.

Sunday only one year $7.50; one month, $1.00.

Daily and Sunday, one year, $15.00; one month $2.00.

Rates of subscription in zones 5, 6, 7, and 8 [measured from Chicago], Canada and Mexico:

Daily without Sunday one year, $12.00; one month, $1.50.

Sunday only, one year $7.50; one month, $1.00.

Daily and Sunday one year, $19.50; one month, $2.50.

Foreign: Daily Tribune only, $25.00 per year; with Sunday, $42.00 per year.

Give postoffice address in full, including county and state. Remit in express money order, draft, or in registered letter at our risk, to The Tribune company publishers, Tribune Square, Chicago.

We cannot be responsible for currency sent through the mail.

Persons wishing to take The Tribune by carrier may order it by postal card or telephone Superior 0100. When delivery is irregular make complaint.

All unsolicited manuscripts, articles, letters and pictures sent to The Tribune are sent at the owner's risk, and The Tribune company expressly repudiates any liability or responsibility for their safe custody or return.

MEMBER OF THE ASSOCIATED PRESS.

The Associated Press is exclusively entitled to the use for publication of all news dispatches credited to it or not otherwise credited to this paper and also the local news published herein.

All rights of republication of special dispatches herein also are reserved.

HOPE ONCE MORE RISES TO CHEER MARKET WORLD

Fairer News Chases Traders' Gloom.

New York, July 11.—[Special.]—Wall street went away from the wilting heat of lower Manhattan for the week end with a well satisfied feeling, the sharpened edge of its new optimism undulled by the irregularity which crept into the stock market on Thursday and continued through Saturday's bottom-scraping, dull period.

For the week brought improvement in a rather wide range and hopes rose with the thermometer. Among the bright aspects of the last few trading periods were: a day in which stocks made the sharpest advance in three and one-half years; an evident revival of activity in trading; apparent defeat of the Committee for Industrial Organization in the steel strikes, and the tone of business, which gives decided indications of nothing more serious existent than seasonal dullness.

Market Sentiment Improves.

All in all, a general improvement in share prices, steadiness in bonds and broad advance in commodities—notably in cotton and wheat—characterized the week's markets. Although a degree of caution still ruled buying in the security markets, it was remarked that market sentiment generally was somewhat better than the gains in prices.

The domestic strike situation was viewed as no longer the disturbing influence it had been for several weeks, and the "war" news from European and Asiatic fronts was not receiving undue attention from followers of the markets.

Average Makes Advance.

The lift given to share prices in the week past enabled THE CHICAGO TRIBUNE average of fifty stocks to show a net advance of 3.49 points, on the basis of the closing level of 128.61. Of special interest statistically was the fact that the index [average] during the week passed the June high of 129.94 by rising to 130.03 in one session. At the high level of the week the index was within 2.66 points of the May high. Conversely, the index finished the week with a net gain of 8.43 points from the 1937 low mark, reached on June 17.

The change for the better in the stock market, both price-wise and by volume, the more confident tone in bonds, and rising commodity prices paradoxically played an unexpected sort of "havoc" with Wall street vacations, although the havoc, as such, was pleasant to one and all. Brokerage offices called in partners and key employés from mountain and seashore resorts where lagging trading had sent them scurrying to make the best of a dolorous situation.

ALTON TO PLACE NEW FAST TRAIN ON ST. LOUIS RUN

Another high speed streamlined train will be placed in service by the Alton railroad between Chicago and St. Louis on July 26, the railroad announced yesterday. The train, which formerly ran between New York and Washington, has been overhauled and improved in the railroad's shops. No name has yet been chosen for it.

Southbound the train will leave Chicago at 9 a. m. Chicago time and arrive in St. Louis at 1:20 p. m. central time, making the run in 5 hours and 20 minutes. The early departure will permit connections with the new fast trains leaving St. Louis in the afternoon for the southwest. Northbound the train will leave St. Louis at 4:30 p. m. central time and will arrive here at 10:25 a. m. Chicago time, making the run in 4 hours and 55 minutes.

The streamliner will consist of nine cars, including three reclining chair cars, combination baggage and smoker, buffet-lounge, dining car, two drawing room parlor cars and an observation car. It will have stewardess service as on its companion streamlined train, the Abraham Lincoln.

Cook County Gets $259,561 from Gas Taxes During June

Springfield, Ill., July 11.—(AP)—Illinois counties were allotted $1,074,428 as their share of motor fuel tax collections for June, the finance department announced today. The state held in reserve $207,000 for interest and retirement of the $20,000,000 relief bond issue, and $80,260 for interest and retirement of the $30,000,000 relief bond issue. The net allotment to Cook county was $259,561.

Trust Reports Decline in Value of Assets

New York, July 11.—(AP)—Tri-Continental corporation, an investment company, today reported net assets equal to $10.32 a common share after coverage of debentures and preferred stock as of June 30, against $12.89 on Dec. 31 last.

THE CELOTEX CORPORATION

Dividend Notice

At a meeting held July 6, 1937, the Board of Directors of The Celotex Corporation declared the regular quarterly dividend of $1.25 per share on the Preferred Stock for the quarter ending July 31, 1937, payable August 2, 1937, to Stockholders of record July 20, 1937.

CHARLES G. RHODES, *Secretary*

LOEW'S INCORPORATED
"THEATRES EVERYWHERE"

July 12th, 1937.

THE Board of Directors on July 7th, 1937 declared a quarterly dividend of $1.62½ per share on the outstanding $6.50 Cumulative Preferred Stock of this Company, payable on the 14th day of August, 1937 to stockholders of record at the close of business on the 29th day of July, 1937. Checks will be mailed.

DAVID BERNSTEIN, *Vice-President & Treasurer*

Wheat Surplus Assured for U. S. This Year

BY THOMAS FURLONG.

The United States will have an export surplus of wheat of approximately 173 million bushels this season if the returns on the spring wheat crop measure up to the July forecast of the department of agriculture. Spring wheat production is estimated by the government statisticians at 219 million bushels compared with last year's subnormal yield of 107 million bushels.

The prospective surplus may be either increased or reduced, depending on the progress of the crop between now and harvest time, but a surplus is reasonably certain. In years past farmers have witnessed the destruction of their spring wheat during the month of July and some observers believe that the presence of black rust may cause a recurrence this season.

Recall Disaster of 1935.

They recall the disastrous destruction of spring wheat in July, 1935. At the beginning of the month prospects suggested a bumper yield. By mid-July the prospect was obliterated and instead farmers harvested the smallest crop in more than twenty years.

Against this pessimistic appraisal of possibilities is the reasonable certainty that though the crop may incur considerable damage this year it will still exceed the poor harvests that have been gathered in the northwestern states in the last few years. Should the crop fall considerably below 200 million bushels there would remain a surplus of wheat for the country as a whole over rated domestic requirements.

The price level during the coming year will depend to a large extent on the improvement or decline in the spring wheat prospects in the next few weeks.

Large Winter Harvest Certain.

A large winter wheat crop is now a certainty. As the harvesting of the crop has progressed the estimates of final returns have been raised. The government puts production of winter wheat at 663 million bushels, compared with last year's 519 millions. The indicated return is the largest for the country since 1931.

The United States' annual consumption of wheat is approximately 650 million bushels. For the last three years it has been necessary to bring in wheat from Canada to make up the deficiency in domestic production, but this year the United States will not only grow enough to meet its own needs but will be able to sell to other countries.

Not all wheat produced this year in excess of the rated domestic consumption can be sold abroad. Depleted reserve supplies must be replenished first. The carryover of wheat on July 1 was estimated at 90 million bushels, compared with the normal carryover of 150 million bushels.

60 Millions for Reserves.

This means that 60 million bushels of this year's crop will be needed to bring reserves up to normal. With 60 millions for reserve and 650 million for consumption, the United States this season needs a minimum of 710 million bushels of wheat. The present indicated production is 882 million bushels, which suggests a surplus for export of approximately 173 million bushels.

Wheat declined nearly 5 cents a bushel in Chicago last week. The government's favorable appraisal of the crop situation together with the seasonal hedging sales contributed to the market decline. The current market level, however, is unusually high for this season of the year compared with price records of the last decade.

Comparative Range of Prices.

The range of prices on wheat futures and other grains follows:

WHEAT.

	High.	Low.	Close, July 10.	Close, July 3.
July	$1.28¼	$1.19¼	$1.20⅞	$1.25⅝
Sept.	1.29¼	1.20¼	1.22¼	1.27
Dec.	1.31	1.22⅝	1.23⅞	1.28½

Season's range: July, 96⅝c to $1.30⅝; September, $1.05 to $1.29¼; December, $1.07 to $1.31.

CORN.

	High.	Low.	Close, July 10.	Close, July 3.
July	$1.29½	$1.24¼	$1.28½	$1.25½
Sept.	1.16½	1.10⅝	1.14⅝	1.12¼
Dec.	.86½	.83	.84¼	.81⅝

Season's range: July, 86⅝c to $1.29⅝; September, 93¼c to $1.16½; December, 73¼c to 86½c.

OATS.

	High.	Low.	Close, July 10.	Close, July 3.
July	$ .45½	$ .41	$ .42	$ .44¼
Sept.	.40½	.37⅞	.38½	.39⅝
Dec.	.41⅞	.39⅝	.40⅛	.41⅜

Season's range: July, 37⅝c to 50¼c; September, 34⅛c to 47½c; December, 36c to 42⅛c.

RYE.

	High.	Low.	Close, July 10.	Close, July 3.
July	$ .95	$ .89⅝	$ .91½	$ .91⅜
Sept.	.93⅝	.85⅝	.86	.90⅝
Dec.	.95⅝	.87½	.88⅝	.92⅜

Season's range: July, 71c to $1.12; September, 73⅝c to $1.03½; December, 76½c to 96c.

American Airlines Mail, Express Trafic Heavier

Gains in revenue passengers and express carried by American Airlines, Inc., in and out of Chicago during June were reported yesterday by Ralph G. Maugham, manager of air mail and express for the company. He said that 35,515 pounds of air express originated in Chicago, an increase of 41 per cent over the 25,212 pounds for June, 1936. Revenue passengers totaled 9,433, a gain of 12 per cent over the 8,382 for May and 31 per cent above the 7,185 passengers for June, 1936.

Average Daily Closing Price of 50 Leading Stocks on the New York Stock Exchange

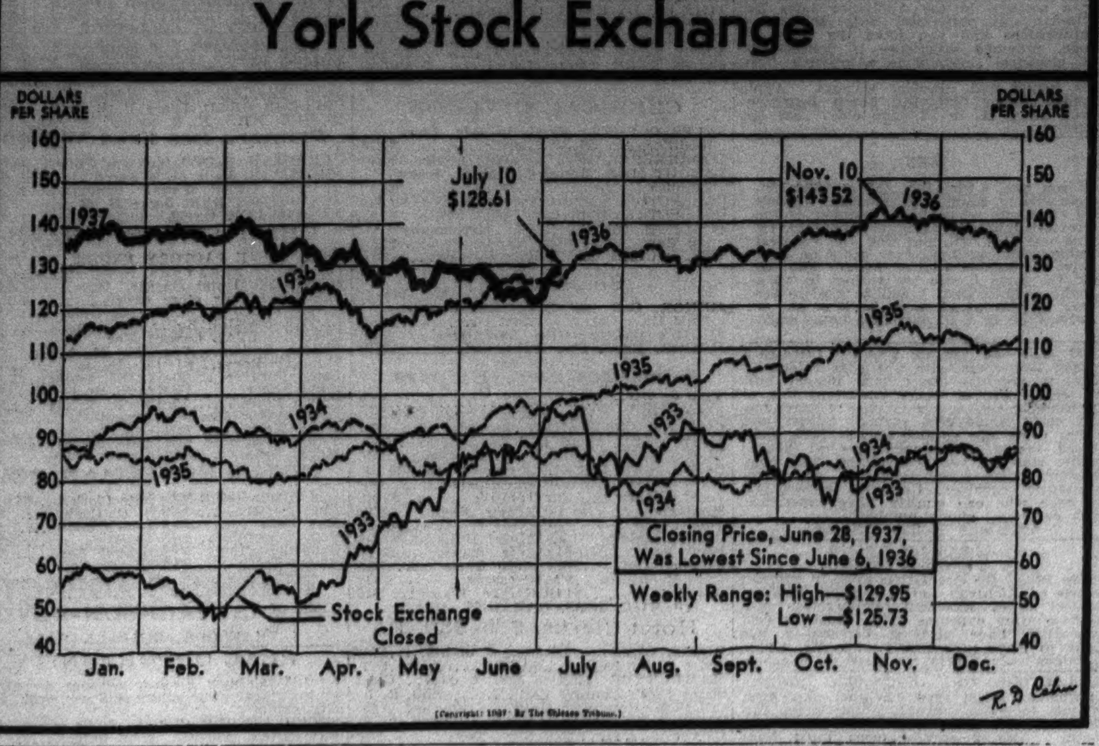

Investors' Guide

If you wish information about investments or insurance write to The Tribune Investors' Guide. Inclose stamped, self-addressed envelope for reply. Answers of public interest are published, but inquirers' names are never revealed. Please do not ask for information on more than one company in each letter. Answers to inquiries are based on information which The Tribune believes reliable, fair, and unprejudiced, but The Tribune assumes no responsibility therefor.

Monday, July 12, 1937.

[Copyright: 1937: By The Chicago Tribune.]

Western Union Telegraph.

Investors' Guide: Will you please give me information on Western Union Telegraph company?—P. T.

Answer: Since its founding 85 years ago, Western Union has developed a national telegraph system reaching practically every community in the United States and an international cable system connecting with similar services in all parts of the world. It handles four-fifths of this country's land line telegraph business and a large part of outgoing cable messages.

The company also operates more than 8,000 stock and commodity market quotation tickers, and teletypewriters, messenger and telegraphic money order services.

Earnings of Western Union depend rather largely on the level of general business activity, including in an important way the volume of transactions in security markets.

After reporting steadily increasing earnings for more than two years, the company showed a sharp decline in revenue during April, compared with April, 1936. This gave rise to some doubt that the company can absorb without difficulty the considerable increases in its costs—$3,000,000 annually in wage restorations, $1,500,000 heavier maintenance and depreciation charges than in 1936, and $1,250,000 additional social security taxes. Further, lower rates were put in effect June 1 on some services, and employés have announced they will seek reduction in working hours and a 10 per cent pay raise.

Revenues amounted to $33,676,000 and net income was $1,710,000 in the first four months of 1937, compared with $30,706,000 revenues and $1,659,000 net in the corresponding 1936 period. Following is a summary of earnings during recent years:

	Revenues.	Net income.	Inc. per share.
1936	$ 98,420,000	$ 7,199,000	$ 6.89
1935	89,869,000	5,258,000	5.03
1934	87,230,000	2,243,000	2.15
1933	82,309,000	4,365,000	4.18
1932	83,014,000	*843,000	*.81
1929	145,667,000	15,474,000	15.12

*Loss.

Working capital remained satisfactory despite retirement of $15,000,000 of funded debt last year out of earnings and surplus. Debt stood at $91,120,000.

Capitalization consists of 1,045,278 shares of $100 par common stock. Lapse of dividends from April, 1932, until payment of $2 a share in January, 1936, kept financial position strong and was the first interruption of payments in 59 years. Three quarterly dividends of 75 cents each have been paid this year.

Stock deserves a fairly good rating.

James E. Bennett & Co.

GRAIN BUTTER EGGS — COTTON STOCKS SUGAR

STOCK BROKERS

Members All Principal Exchanges
NEW YORK STOCK EXCHANGE
NEW YORK COTTON EXCHANGE
NEW YORK COFFEE-SUGAR EXC.
CHICAGO STOCK EXCHANGE
CHICAGO BOARD OF TRADE
WINNIPEG GRAIN EXCHANGE

Private Wires to All Markets

332 S. La Salle St., Chicago

Telephone: WABash 2740

NEW YORK OFFICE: FIFTY BROADWAY

Cost of Living Rises Further During June

The cost of living of American wage earners in June was 0.1 per cent higher than in May, the National Industrial Conference board reported yesterday. A decline in food prices was offset by advances in rents and clothing.

Living costs in June were 4.5 per cent higher than in June, 1936, and 24 per cent above the low point of the depression in 1933, but were still 10.6 per cent below the level of June, 1929, according to the board's survey.

Food 44% More Expensive.

Food prices declined 0.2 per cent from May to June, but were 3 per cent higher than in June, 1936, and 44.4 per cent higher than in the spring of 1933. Food prices in June this year remained 16.7 per cent below the June, 1929, level.

Rents continued to advance, rising 0.6 per cent from May to June. Rents are now 11.6 per cent higher than a year ago, and 38.1 per cent above the low point at the beginning of 1934. They are only 5.9 per cent lower than in June, 1929.

Clothing prices in June were 0.3 per cent higher than in May, 4.9 per cent higher than in June, 1936, and 26.7 per cent above the low of 1933. Clothing prices remained 21.6 per cent below the June, 1929, level.

Coal Prices Unchanged.

Coal prices were unchanged from May, but were 0.7 per cent lower than a year ago, and 7.9 per cent lower than in June, 1929, the report said. The cost of sundries remained unchanged, a decline in carfare rates being offset by increases in the prices of drugs and toilet articles, house-furnishings, and candy.

The purchasing value of the dollar in June was 112.5 cents, compared with 112.6 in May, 117.5 cents in June, 1936, and 100 cents in 1923.

Everyday Economics

This daily feature is presented in response to requests for simple explanations of matters concerning finance, business, and the markets. Suggestions from readers are welcomed. Address "Editor, Everyday Economics."

The Continuous Sheet Mill.

The continuous sheet steel mill performs most of the functions done by hand in the manual type mill. Practically all the processes in changing steel from impure, rectangular ingots into thin sheets of fine quality are performed in an automatic and continuous process, while automatically controled furnaces take the place of old style sweating chambers.

The rollers and mechanical conveyers are in long rooms and sometimes the rollers are piled in tiers, one on top of the other. A mechanical device even puts the ingot in place for the first rolling process and other automatic devices take the thin sheets off at the completion of the process. Size and thickness of the sheets can easily be regulated.

Included in the continuous process are the various reheating furnaces, the pickling tanks for removing impurities by an acid bath, and the annealing chambers where the grain of the sheets is straightened after being distorted in the rolling process.

In addition to the labor saving in the continuous sheet mill, much of the guess work is taken out of the production of steel as a result of the close supervision which can be given each process. This naturally means better steel and steel of uniform quality.

Tomorrow: Allied products.

New York Central Earns 19 Cents a Share in May

New York, July 11.—(AP)—New York Central railroad reported May net income after fixed charges of $1,215,940, equal to 19 cents a share on the capital stock, against $73,493, or 1 cent a share, in May, 1936. For the five months ended May 31 net income was $7,669,431, equal to $1.19 a share, against a deficit of $684,862 in the same period last year.

HOLIDAY CUTS OPERATIONS OF STEEL INDUSTRY

Output Dips 3½ Points to 74 Per Cent.

Steel operations last week were estimated yesterday at 74 per cent of ingot capacity by the magazine Steel, the decline of 3½ points from the preceding week resulting from loss of production during the week-end holiday. Resumption of operations by several independent plants closed by strikes prevented the Monday closing from causing a further drop in the rate.

Operations in Pittsburgh declined 13 points to 67 per cent. Wheeling 15 points to 77, New England 6 points to 86, Detroit 5 points to 95, Cleveland 2 points to 47, and eastern Pennsylvania 1 point to 65. Chicago gained 6½ points to 70 per cent, Youngstown 1 point to 76, and Birmingham 13 points to 96. Buffalo at 87 and Cincinnati and St. Louis at 93 per cent were unchanged.

The magazine reported improvement in buying of heavy steel, sheets, strip, bars and other steel used in automobile production. This type of new business is expected to improve rapidly as automobile manufacturers begin production of 1938 models.

"World needs for steel and iron products are clearly shown by export figures for May," it continued. "Finished and semi-finished steel exports totaled 405,810 tons, compared with 450,859 tons during the first five months of 1936. Pig iron exports were 117,598 tons and steel ingots and blooms 99,551 tons.

"Scrap exports reached an all time high in May of 637,679 tons, which is 72 per cent of total scrap exports during the first five months of 1936. Scrap prices in the domestic market were advanced last week, resulting in a rise of 67 cents in Steel's composite scrap price to $17.75. The iron and steel composite advanced 8 cents to $39.89 a ton."

$200,000

The Nashville, Chattanooga & St. Louis Railway

First Mortgage 4% Bonds, Series "A"

Due February 1, 1978

Price 92½ and accrued interest

Brown Harriman & Co. Incorporated

135 So. La Salle St., Chicago

Telephone: Central 8400

NEW YORK BOSTON PHILADELPHIA SAN FRANCISCO WASHINGTON

Representatives in other leading Cities

PROPOSED MODIFIED PLAN OF REORGANIZATION of SCULLIN STEEL CO.

Hearing on the proposed Modified Plan of Reorganization of SCULLIN STEEL CO., Debtor, is set in the United States District Court for the Eastern Division of the Eastern Judicial District of Missouri, at St. Louis, on July 15, 1937.

The Plan has been assented to by the holders of the requisite percentage of the 6½% Debenture Gold Bonds, the Notes given to the Trustees under the will of John Scullin, Deceased, and the Common Stock. However, the holders of 66⅔% of the First Mortgage 6½% Sinking Fund Gold Bonds Series "A" and the holders of a majority of the shares of Participating Preference Stock have not as yet assented to the Plan, and it is necessary, among other things, that such assents be obtained. If such assents are not received prior to July 15, 1937, the hearing set for that date must be continued. Copies of the Plan may be obtained from the Company, 6700 Manchester Ave., St. Louis, Missouri, or from City Bank Farmers Trust Co., 22 William Street, New York City, New York, or St. Louis Union Trust Co., 323 N. Broadway, St. Louis, Missouri.

Respectfully,

SCULLIN STEEL CO., DEBTOR,
By HARRY SCULLIN, Its President

The FIRST NATIONAL BANK of BOSTON

1784 ★ 1937

A CONDENSED STATEMENT of CONDITION

Covering all Offices and Foreign Branches as of June 30, 1937

RESOURCES

Cash and Due from Banks	$186,770,938.58
United States Government Securities	195,830,721.89
State and Municipal Securities	24,714,525.56
Collateral Demand Loans to Banks and Brokers	21,500,424.18
Loans, Discounts and Investments	285,111,786.53
Customers' Liability Account of Acceptances	13,414,656.05
Banking Houses	10,574,538.63
Items in Transit with Foreign Branches	201,324.07
Accrued Interest Receivable and Other Assets	2,612,356.79
Total	$740,731,272.08

LIABILITIES

Deposits		$638,227,466.13
Liability as Acceptor or Endorser on Bills of Exchange		11,835,213.98
Reserves, including Interest, Taxes, Dividend, Unearned Discount and Contingencies		12,746,816.25
Capital	$27,812,500.00	
Surplus and Profits	50,109,275.72	77,921,775.72
Total		$740,731,272.08

The figures of Old Colony Trust Company, which is beneficially owned by the stockholders of The First National Bank of Boston, are not included in the above statement.

Member of the Federal Deposit Insurance Corporation

WANT AD INDEX

	Page.	Col.
Apartments—See To Rent	25	5
Arts and Antiques	26	6
Auction Sales	26	6
Automobiles—		
Used Automobiles—For Sale	27	1
Trucks	27	8
Wanted	26	8
Loans	26	8
Credits	27	8
Auto House Trailers	26	8
Barter and Exchange	26	8
Bar and Store Fixtures	25	7
Bicycles and Motorcycles	26	8
Board and Lodging	25	4
Boats, Yachts, Etc.	26	6
Building Material [Paints, Etc.]	26	2
Business Opportunities—		
Businesses For Sale	26	7
Partnerships and Investments	26	8
Distributors	26	8
Concessions, Locations, and Leases	26	8
Business Equipment	26	8
Business Service	26	8
Wanted	26	8
Business Personals	25	3
Business Directory	25	3
Cameras, Optical Gds. [See Bus. Dir.]	25	3
Cemeteries	26	6
Clothing, Furs, Etc.	27	8
Coal and Wood	26	6
Collections	25	3
Dancing Schools	26	6
Death Notices	26	6
Dogs, Cats, Birds, Poultry, Etc.	26	6
Dressmaking and Millinery Schools	25	3
Employment Agencies—Men	24	4
Employment Agencies—Women	24	8
Employment Agencies—Women	25	1
Financial	26	4
Funeral Directors	26	6
Financial Service	26	4
Help Wanted—Men	24	1
Help Wanted—Women	24	7
Horses, Harness, and Wagons	27	8
Hotels and Apartment Hotels	25	4
Home Furnishings	26	5
Home Furnishings Wanted	26	5
Household Appliances	26	6
Houses [See Real Estate and To Rent]		
Instruction	25	6
Jewelry, Old Gold, Etc.	26	6
Light and Heavy Manufacturing	25	3
Loans—Personal and Business	26	3
Lost and Found	23	7
Machinery and Equipment	26	8
Miscellaneous for Sale	26	2
Mortgages [See Real Estate Loans]	26	2
Moving, Storage [See Business Direc.]	25	3
Motorcycles and Bicycles	26	8
Mausoleums and Monuments	26	6
Musical and Dramatic	26	6
Musical Instruments	26	6
Office Furniture and Devices	26	7
Paints [See Building Material]		
Painting and Decorating [See Business Directory]	25	3
Personal	23	7
Pianos [See Musical Instruments]	26	6
Piano Tuning [See Business Direc.]	25	3
Printing Machinery and Supplies	26	8
Radios, Supplies, and Service	26	6
Real Estate—		
Central	25	8
Apartment Buildings	25	8
Business Property	25	8
Houses	25	8
Vacant	26	1
Oak Park, Austin	26	1
Suburban	26	1
Acre Property	26	2
Resorts	26	2
Farm Lands	26	2
Industrial Property	25	7
Miscellaneous	26	2
Wanted	26	2
For Exchange	26	2
Loans, Mortgages	26	2
Scales	26	8
Situations Wanted	23	8
Situations Wanted	24	1
Sporting Goods	26	3
Stocks and Bonds	26	4
Store and Bar Fixtures	25	7
Stoves [See Household Appliances]	26	6
To Rent—		
Rooms	25	4
Houses [City and Suburban]	25	5
Furnished Houses	25	5
Resorts	25	5
Apartments	25	5
Apartments and Rooms to Share	25	5
Furnished Apartments	25	6
Stores	25	7
Offices and Shops	25	7
Industrial Property	25	7
Travel	23	7
Trade Schools—Men	24	6
Trade Schools—Women	25	2
Typewriters and Supplies	26	7
Vacuum Cleaners [See Hsld. Appl.]	26	6
Wanted—To Buy	26	6
Wanted—To Rent—		
Houses	25	5
Offices, Stores and Lofts	25	7

Box Number Ads

Reply by phone as well as by letter may be made to any Tribune Want Ad with a box number as an address except Help Wanted advertisments. Call SUPerior 0100—Local 257. Your name, address and phone number will be placed at once in the box of the advertiser.

Call Superior 0100—Want Ad-Viser or Want Ad Office

Tribune Tower — *1 South Dearborn*

LOST AND FOUND.

AUTO—LOST—CHEV. COACH, '32; ILL. LICENSE 778-268. Reward. Albany 9111.

BRACELET—LOST—DIA.-RUBY; IN LOOP, July 9; suitable rew. Ph. Wilmette 694.

BROOCH — LOST — DIAMOND SET; VIC. Kedzie and Hinman, Evanston. Val. as keepsake. Lib. rew. Univ. 5948.

DIAMOND RING—LOST—MAN'S; SQUARE cut, white gold; vicinity Bryn Mawr and Winthrop to North Shore and Clark-street; reward. Briargate 2356, after 6 p. m.

DIAMOND BRACELET—LOST—THURSDAY aft., 63d-Woodlawn Lib. rew. Fai. 8822.

DOG — LOST — SMALL WHITE COLLIE; male; brown spots; one bad eye; vic. Wilson-Clarendon late Saturday; under observation for rabies; reward. Ravenswood 9195.

DOG—LOST—POLICE, MALE, BLACK BACK. Reward. Albany 2937.

DOG—FOUND—TOY BOSTON BULL, VIC. Grand and Long. Phone Pensacola 7060.

FRAT PIN—LOST—BLK. ENAML., GOLD; engraved: Robert Counihan; rew. Spa.3496.

MAN'S STRIPED COAT, BLACK—LOST—ON So. S. Del. 9148. Rew., $5. Urbanski.

MONEY—LOST—BET. 39TH AND WABASH and 35th and Calumet. Oak. 1931.

WALLET, BLACK — LOST — FINDER KEEP money. Please return contents. Ind. 2036.

WRIST WATCH—LOST—LADY'S, OBLONG shape; O.R.A. on back; black cord; in loop store Friday. Call Geneva 2267. Reward.

PERSONAL.

$25 COMPENSATION FOR INFORMATION or address of Art von Knocke. He is buying and selling oil leases in New Mexico. He is about 5 ft. 10 in., weighs 200 lbs.; wears glasses. ADDRESS A M 32, TRIBUNE.

HELP THE SHRINERS' HOSPITAL FOR Crippled Children by donating your old newspapers, magazines, old clothing, furniture, rugs, books, etc. When you have an accumulation call Monroe 4118. Thank you.

HELEN HOYER THIS DATE WITHDRAWS from partnership of Helen A. Hat Shop and is no longer responsible for debts.

NOT RESPONSIBLE FOR ANY DEBTS other than those contracted by myself. JOSEPH R. MARTIN.

NOT RESPONSIBLE FOR DEBTS MADE by any one but myself from this day on. PAUL STOJAK.

NOT RESPONSIBLE FOR ANY DEBTS CONtracted by any one but myself. JULIUS MANTEY, 7829 AVALON-AVENUE.

NOT RESPONSIBLE FOR DEBTS CONtracted by any one but myself. Chester Roberts, 17 S. Leamington-avenue.

NOT RESPONSIBLE FOR DEBTS CONtracted by any one but myself on Farm, R. 3, Box 256, Knox, Ind., Felix Kosinski.

PATZ—LETTER RECEIVED. COME HOME on your terms. BOB.

NOT RESPONSIBLE FOR DEBTS CONT. by any one but myself. Ray F. Holasek.

NOT RESPONS. FOR DEBTS CONTR. BY any one but myself. Frank J. DeLorme.

NOT RESP. FOR DEBTS CONTRACTED except by myself. JOHN J. WIEGAND.

TRAVEL.

Buses.

FAST, FREQUENT EXPRESS SERVICE N.Y., $12.50; Los Ang., $27.50. Dallas, $12.50; Frisco, $29; Boston, $14.35. Above rates include free meals via All American Bus Lines. St. Louis, $4; Detroit, $3; Peoria, $2.25. 514 S. Wabash. Wab. 8300.

— DETROIT, $3. ST. LOUIS, $4 — DE LUXE MOTOR STAGES. WAB. 3886. 746 S. Wabash. 6266 Stony. Fai. 9392

Automobiles.

BOTHE READERS AND ADVERTISERS ARE urged to exercise caution in arranging automobile transportation with other individuals. References should be exchanged and carefully investigated.

— VACATION IN CALIFORNIA. DRIVE — new car independently like your own. Ideal for family or individual. Small deposits. NOT A CARAVAN. 5308 W. MADISON. Mansfield 2455.

GOING TO NEW YORK, JULY 17; WILL take 3; help drive, share expense. ADDRESS N D 74, TRIBUNE.

SEATTLE—1936 CHEV. SED. DRIVE AS your own; share gas. Saunders, Cen. 1078.

CALIFORNIA—LEAVING NOW. WANT 3; pay gas. Rose, Rogers Park 4267.

DRIV'G PORTLAND AND SEATTLE. TAKE 3; sh. exp. National 0955, 10-11 a. m.

FREE TRANSP. CALIFORNIA—SEE MR. LORD, 82 W. Washington. Room 226.

Miscellaneous.

— — — ALL EXPENSE TOURS — — — Air, bus, boat, and rail. Credit arranged. No charge or interest. Paelster, Inc., 125 W. Madison, Cen. 7585.

SITUATIONS WANTED—MEN.

Bookkeepers and Clerks.

BKKPR.-ACCT.—27; GEN'L OFFICE EXP.; full charge; sal. optional. Juniper 8454.

BOOKKEEPER — GENERAL OFFICE; VARied exp.; ex. refs. Age 27. Nevada 9455.

COLLEGE SENIOR—EXP.; DESIRES PERM. office pos. with future. Col. 5630.

MAN—YNG., EXP. AS STOCK RECORD clk and bkkpr. Address D 54, Tribune.

Accountants and Auditors.

— — — MR. EMPLOYER — — — Can you use me? Chief qualification: ACCURACY. Rates a premium; offering at par. Several yrs.' accounting exper., some public. Young man now employed. Best references. Address A M 37, Tribune.

ACCOUNTING BOOKKEEPING—SOCIAL SEcurity taxes. Cost systems for small firms. Compl. serv. at reas. rates. Leonard. Wab. 5237.

ACCT.-C. P. A.—AUDITS MADE MONTHLY; acctg. service. Spec. insts. on soc. sec. repts. to be filed by July 31. Cen. 2765.

ACCOUNTING STUDENT—BKKPG. OFFICE exp. des. pos. with future. Bit. 6656.

COST ACCT.—12 YRS.' EXP. FACT. COSTS; A-1 refs.; perm. Address A 455, Tribune.

Executives and Managers.

C. P. A., member Amer. Institute; 15 yrs.' exp., sr. supervisor; avail. now. Sal. $200 mo. Address D 63, Tribune.

YOUNG SALES MANAGER. Sales Personnel Training. Market Developing. ADDRESS C 406, TRIBUNE.

EXECUTIVE FOR MERCHANDISING — Isn't afraid of hard work; owned stores for yrs. with exc. rec.; wts. pos. to demonstrate ability to mdse. in dept. store field; results to be proof. Avail. for interview. Address D 153, Tribune.

CREDIT, FINANCE, COLLECTIONS, MORTgage loans, and office manager, seeks position with reputable firm. An attorney with 6 yrs.' college ed., 9 yrs.' exper., capable of handling large personnel; will go anywhere. ADDRESS C 533, TRIBUNE.

PROD. MGR. AND GEN. FACTORY SUPT.— Exp. in mech. and elect. prod. Capable handling male, female help. Thoro. fam. cost, p. w. rates, etc. Address C 407, Tribune.

PURCHASING AGENT—15 YRS.' EXPERIence automobile industry. Factory and sales experience. Go anywhere. Wide acquaintance. Address D 211, Tribune.

EDITOR, REPORTER, RESEARCH WORK— Four years metropolitan newspaper. Wants to enter trade field. Age 27; married; best references. Address A 59, Tribune.

CONTROLLER—18 YRS.' EXP. MFG. COSTS, taxes, budgets, installations. College trained C. P. A. Salary open. Available soon. Address D 134, Tribune.

YOUNG ATTY.—SGL. FREE TO TRAVEL; polished, will desert priv. practice 15 years for pos. as personal legal adviser and estate mgr. to individual. Address D 136, Tribune.

CREDIT COLL. — CITY COUNTRY; CAN type; attv.; rel.; des. oppor. with company; full time; sal. sec. Dearborn 9207.

INSPECTOR OR FACTORY SUPT.—10 YRS. insp. and 4 yrs. supt. exp.; tool-die maker by trade. Address D 232, Tribune.

PROPERTY MGMNT. AND MAINT.—43; 20 yrs.' exp. renting, operating and construction work. Address A 51, Tribune.

MACH. MAINT. COST CLERK. TAKE charge; married. Address C 389, Tribune.

Salesmen.

SALES OR OFFICE—RESP., MARR.; REAL producer; new car; perm. connection. Salary or draw. Address D 146, Tribune.

MFG. LINE FOR MICHIGAN AND OHIO— Comm. basis. Address C 305, Tribune.

Professions and Trades.

ADV., DISPLAY, SHO-CARD WRITING—YG. man, 25, single, 5 yrs. exper., excel. refs. Also 5 yrs. mgr. and sell. exper., des. pos. with reliable Co. Address A 451, Tribune.

APP. WELDER—EXP. BEAR AND COATED rod; strong; steady worker. Vic. 8472.

ATTY.—25. EXPD. FINANCE, CREDIT, COLlection and R. E. Address C 417, Tribune.

AUTO TRUCK MECH. OR MAINTENANCE man; 15 yrs., 1st cl. exp.; ref. Cen. 4176.

CARPENTERS, GENERAL BUILDING CONtractors. Jobbers—Cash or time. Cen. 6558.

CARPENTER—LONG EXPER.; A-1 REF.; hour or cont. Sunnyside 6634. Larson.

CHEMISTS ASST.—3½ YRS. UNIV. CHEM. biology, bio.-chem.; intell., amb. Dre. 7570.

DESIGNER—EXPERT ON SMALL, LT., PEPpy, 2-cycle motors. Pensacola 4428.

DIEMAKER—FIRST CLASS ALL AROUND; 26 years' exp.; reliable, steady; wants connect. with mfr. Graceland 3500.

DIE CASTERS [51]—20 YRS.' MACH. OPER. exp. white brass. Al. Div. 7506, Apt. 29.

DRAFTSMAN — MACH. DESIGNER; ALSO shop exp.; age 29; married; college educ. 10 yrs. exp.; fast, accurate. Pens. 4844.

EXP. PATCH PLAST., PAPERHG., PAINT. whitewash, with mach. Reas. Canal 5693.

HANDY MAN—WITH TOOLS; REASONable; So. Side work prefd. Beverly 5548.

MECHANIC—A-1; 14 YRS.' EXP. ALL OF brake work. Employed, desire change. Humb. 2687. E. Irvine, 1730 N. Francisco.

PAINTING INSIDE, OUT—PAPER, LOWEST rates; reli.. A1 refs. Hay. 0580.

PAINT OUTSIDE PORCHES, RAILS, WINdows; painted, puttied, 65c. Austin 5568.

PAINTER, DECO.—GOOD MECH. WANTS work with contractor. Graceland 0741.

PAINT. PAPER, HANDY IN APT. HOT.; for apt. 2 da. wk. Address D 231, Tribune.

PAINT-PAPER INT.-EXT. LOW RATES. Estm. free; personal serv. Harris, Nor.3919.

REFRIG.-AIR COND. TRAIN'G DES. SERVicing apprent. Address D 209, Tribune.

Supt. Mech. and Elect. Engr. Many years' experience, complete charge plant organizations, maintenance, building and equipment, in steel, copper and food plants. Address M A 159, Tribune.

TOOL AND DIE MKR.—A1, 23 YRS.' EXP. J. Horvath, 2624 Princeton. Vic. 2873.

TUTOR—H. S. OR COLLEGE WORK. HARvard student; teaching exp. Republic 4193.

Clubs, Hotels, and Restaurants.

A-1 COOK—AUSTRIAN; ALL-AROUND EXP. rest., cafeteria, or club. Lin. 6041.

CHEF—JAP.-AMER. ORIENT. COOK; IN OR out city. J. Kato. Tel. Ken. 9247.

Farm and Garden Help.

GARDENER—THOR. EXPD. HANDY ALL around; best ref. Address D 166, Tribune.

House Servants.

BUTLER, HSEMN.—FILIPINO. DES. POS. pr. fam. Exp. and highly rec. Gra. 1958.

FILIPINO — NEAT, COOK AND HOUSEman, wants job in pri. fam. Div. 7345.

Chauffeurs.

YOUNG ENGLISHMAN [32] — EDUCATED and refined, experienced mechanic and expert driver, desires position as private chauffeur with good class employer in Chicago or vicinity. Address D 192, Tribune.

CHAUFFEUR—PRIVATE, WHITE, A1 REFerences. Call Pensacola 3492.

COLORED CHAUFFEUR—HOUSE OR GAR. man; 12 yr. exp.; ref. Uni. 3827.

Stenographers, Typists, Etc.

ACCURATE STENO. — GOOD BEGINNER; neat; start at small salary. Bou. 0968.

STENO.-BKKPR.—2 YRS.' RET. HDW. EXP. Steady, yg. man. Drive. Wab. 3183, R. 6127.

Miscellaneous.

YOUNG MAN AS COMPANION OR VALET; experienced in office work; single; speak German fluently; free to travel. Phone Belmont 6633.

ANYTHING ANYWHERE—WIDELY TRAVeled, cultured young man. Ex-soldier; exp. secy., acct., chauf., companion, tutor, investigator. Refs. Address C 414, Tribune.

YOUNG SCHOLARLY GENTLEMAN AVAILable; will consider anything. Milton Neross, 3614 Leland-av. Irving 6859.

GUARANTEE TO QUALIFY AS GOOD OFfice man; splendid educ., plenty amb. Exp. Age 27; good appear. Married. Wel. 6600.

BOY—19 YR.; MECH. HANDY; CAN DRIVE; wants to learn trade. Kaffel, Aberdeen 0920.

YOUNG MAN—20. TO ASSIST SHIPPING clerk; 1 year exp. Spauld. 4675.

AMB. YG. MAN WITH VAR. EXP., GD. ref.; opp. import.; own car. Rav. 0051.

WATCHMAN—RELIABLE; GOOD REFS.; moderate salary; handy. Oakland 0248.

SITUATIONS WANTED—WOMEN.

Bookkeepers and Clerks.

BOOKKEEPER-TYPIST — CAPABLE FULL chg.; 10 yrs. gen. off. exp. Bev. 2836.

BOOKKEEPER—INITIATIVE; 12 YRS. EXP. Had complete sets. Ard. 6783.

BOOKKEEPER—FULL CHARGE. CAPABLE, efficient, dependable. Humboldt 4492.

BKPR.-ASST. CASHIER-TYP.-BILLER — 5½ yrs.' exp.; effic.; attrac. Holly. 8749.

FILE CLERK OR RECEPT. CLERICAL WK. Educ. young lady; reliable, effic.; some typing; exp.; good refs. Hyde Pk. 3766.

PART TIME BKPR.—THOROLY EXP.—ALL detail; office-home. Address C 301, Tribune

YNG. WOMAN DES. PERM. OFF. WK.—5 yrs.' teach. exp.; rel.; Gentile. Wel. 1635.

Accountants and Auditors.

ACCOUNTANT—F. C. BKKPR., EXCEPT'LY capable. Income tax work. Columbus 4908.

Professions and Trades.

DRAPER—FOR MANUFACTURER OF SILK dresses. Exper. Address D 176, Tribune.

Domestics and Cooks.

COOK—COLORED. ALL AROUND MAID. good worker. Kenwood 7530.

CLEANING, LDRY., COOK—EXPD.; COLored; by day or week. Victory 6539.

EXP. GIRL, HOUSEWORK, COOKING; ref. Write Box 186, Cantril, Iowa.

GIRL—COL., WANTS JOB AS MOTHER'S helper or nursemaid. Englewood 3796.

Couples.

COL. COUPLE—HIGHLY EFFICIENT, COOK, butler, houseman. Best ref. Go any place. Sal. $135. Phone Drexel 8422.

Clubs, Hotels, and Restaurants.

MAID — EXP.; HOTEL OR PRIV. FAM.; best wages consid. Address D 100, Tribune.

Housekeepers and Caretakers.

HSEKPR. — MID. AGE; EXPER. COOK; adults; ref.; Gentiles. Merrimac 3965.

SITUATIONS WANTED—WOMEN.

Housekeepers and Caretakers.

HOUSEKEEPER IN A REFINED, GENTILE home on north side by a pleasant, responsible woman. Excel. ref.; capable of entire charge if wanted. Perm. Wid. or business man. $12 min. Address C 435, Tribune.

REF. WIDOW—GENTILE, MANAG. HSKPR. or comp., no cookg., high class hm., gd seamstress. Best refs. Address D 133, Tribune.

MID. AGED—EFF. GD. CK., DES. POSITION widower's home. Address E G 180, Tribune.

Dressmakers and Seamstresses.

DRESSMAKER—LONG. EXP.; ALTER AND remodel; your home or mine. Eng. 3710.

Laundresses and Day Work.

A1 CLEAN, EXP. LAUNDRESS; THOR. fast, rel.; any day; $2, carfare. Oak. 1190.

CLEANING AND IRONING — COLORED. Christian Science; 15 years in one place. Atlantic 2213.

DAY WORK—GOOD CLEANER: WH. MID. age; does everything. Esterbrook 0309.

EXPERIENCED LAUNDRESS—DAY WORK or ½ days by wk. Best of refs. Atl. 2976.

LAUNDRESS—GD. IRONER, CLEAN, FAST worker, $2, car fare, any day. Atl. 1331.

LAUND., SM. BUNDLES, EXPD. SHIRT ironer, and silks. S. S. only. Dre. 0125.

LAUNDRY—CLEANING: WHITE; $2, 8 hrs. Carfare. N. S. Bit. 5141.

Stenographers, Typists, Etc.

A GENTILE LADY OF 37 YEARS, WELL educated, capable, efficient and of good appearance, now and for past 15 years employed as secretary and stenographer in large law office, desires position affording greater opportunity with a minimum salary of $300 month. Address C 415, Tribune.

A-1 STENO.-SEC.—HI-TYPE, EXEC. ABIL. univ. grad. attr. 6½ yrs. Heav. vol. mfg. legal, invest. Efficient. Ardmore 0605.

A1 STENO.-SECY.—AGE 29 CATH.; SHORT hand excel.; $26. Address C 423, Tribune.

A-1 SEC'Y-STENO. & CORRESPONDENT—Thoroly expd., capable; refs. Lak. 5586.

A-1 STENO.-SEC'Y—OFFICE DET. EXC.; varied exp., neat appearing. Holly. 7250.

ACCURATE, RAPID STENO.—TECHNICAL, gen'l; no bkkpg. Perm. or temp. Ard. 6108.

ALERT STENO.—GOOD BEGINNER; WILL accept small salary to start. Bou. 0967.

EXP. STENOGRAPHER, WITH PRIVATE secretarial exp., desires connection at reas. sal. Exc. refs. Address T M 7, Tribune.

HIGHLY QUALIFIED SECY. — CAPABLE corresp.; pleas. pers. Lon. 8032, Apt. 502.

IF INTERESTED IN HIRING A1 STENO. WHO WILL PROVE VALUABLE ADDITION TO STAFF CALL KEN. 9482.

SECY.-STENO., COMM'L TEACHER—PERM. Young, refs. Downers Grove 74.

SECY. — EXP. CASHIER, TRADING, BUYing depts., invest bkr., fire insur., rapid dict., transcribe neatly, accustom. meet people. Assume resp. Address D 171, Tribune.

SECY.-STENO.—YOUNG, NEAT, ACCURATE 4 yrs.' exp.; exc. refs. Sheldrake 7442.

SECY.-STENO.—5½ YRS. REAL EST., ALL off. det. Best refs. Mod. sal. Gra. 8183.

STENO.—GOOD; 6 YEARS' EXPERIENCE. Age 32. Call Vincennes 9725.

STENO.-TYPIST — H. S. GRADUATE; 18; some exp. $8. Ran. 5673.

STENO.-SECY.-DICT.—10 YRS.' VAR. EXP. Gentile. Perm.-Temp. Craw. 8099.

Miscellaneous.

ATTRACTIVE COLLEGE GIRL, ART EDUcation, desires permanent position; typing, light steno.; exp. Dorchester 9156.

HELP WANTED—MEN.

Stores and Offices.

ACCOUNTANT—ASSISTANT TO CHIEF ACcountant of large corporation. 25-35 yrs. Practical, general and cost experience necessary, as well as good theoretical background. Must be able to work without supervision and to make reports and analyses. Replies must state age, education, salary, experience, and how soon can go to work. ADDRESS N A 185, TRIBUNE.

BOOKKEEPER—MFG., YNG. MAN ABOUT 20 yrs. old. State age, experience, qualifications. Address N E 341, Tribune.

CLERK—YOUNG, EXPERIENCED, HIGH CL. food shop, N. W. Side; good salary and meals. Address N S 159, Tribune.

COLLECTION CORRESPONDENT—AGE 30-40. Agency experience necessary; capable of directing large office force. Must leave city. Nominal salary; rapid advancement. Address A M 8, Tribune.

— FOOD SHOP CLERK—YOUNG, EXPD — Edelman Food Shop, 7003 Glenwood.

JUNIOR OFFICE AND SALES ASSISTANT [2]—20-28 years; gentile; grow into our business. Apply if after graduation you took university courses, preferably in English and corresp. Address D 190, Tribune.

KEYMAN—MUST BE EXPER.; $18 WK.; 8 hrs. day. Address D 132, Tribune.

LIQUOR CLERK—EXP'D ONLY; CAPABLE manage store; Fid. bond., refs. req. Call 10 a. m.-2 p. m. 5427 N. Clark-street.

MANAGER—25-40 YRS. RELIABLE; EXP. for open fruit and vegetable market; married prefd.; good refs. Apply at 1515 W. Chicago-av., between 7-8 p. m.

SALES CLERK—YOUNG MAN WITH BRASS and copper sales experience for inside sales and clerical work. Education, experience in brass business essential. Write in detail, stating qualifications and experience. Address M J 423, Tribune.

SHIPPING CLERK-STOCK MAN—MUST BE thoroughly experienced tobacco jobbing business; capable of handling men. Address N E 147, Tribune.

STENOGRAPHER OR TYPIST — GOOD chance for advancement for right party. State age and salary. ADDRESS N E 332, TRIBUNE.

STENOGRAPHER—EXPERIENCED. Address N E 175, Tribune.

Y'NG MAN—FOR RETAIL LIQUOR CLERK; exp.; ref. Address N F 562, Tribune.

Boys.

OFFICE BOY FOR SOUTH SIDE MFG. COMpany—Must be H. S. grad. Reply own handwriting; give age, nationality, educ., sal. Address N F 489, Tribune.

Executives and Managers.

SUPERINTENDENT AND FOREMAN FOR automatic screw machine plant. Must be familiar with Brown and Sharpe and Multiple Spindle machines. Give full particulars as to age, exp., etc. All inquiries treated confidentially. Chicago concern. Address N E 172, Tribune.

MAN FINANCIALLY RELIABLE TO ACT as Sales Manager [illegible]

EXECUTIVE TO TAKE FULL CHARGE OF [illegible]

Professions and Trades.

ARCHITECTURAL DESIGNER, SUPERVISE [illegible]

AUTOMOBILE MECHANIC TO WORK [illegible]

AUTO MECHANIC—FORD EXP. [illegible]

AUTO MECHANIC—1ST CLASS MAN [illegible]

BARBER [illegible]

BARBER—FIRST CLASS, EXPERIENCED [illegible]

BARBER—UNION [illegible]

BARBER — EXPERT HAIR CUTTER [illegible]

CARPENTERS [3]—GOOD MIDDLE AGED [illegible]

CASTERS—WHITE METAL SLUSH [illegible]

COMBINATION CAMERA MAN [illegible]

CORPORATION ATTORNEY AND TAX EX[illegible]

DENTIST—FULL AND PART TIME [illegible]

DRAFTSMEN — CHECKERS, DESIGNERS [illegible]

ENGINEERS—EXPD. LOUD SPEAKERS [illegible]

FOREMAN—IN ELECTRIC MOTOR REPAIR [illegible]

FOREMAN [illegible]

FUR REPAIR MAN [illegible]

GLASS ESTIMATOR.

[illegible]

HELP WANTED—MEN.

Professions and Trades.

MACHINIST

able to operate lathes, planers, shapers, and slotters, for a Chicago industry. In reply state age, address, experience, and phone. Address N F 120, Tribune.

MACHINIST.

All around experience on boring mill. Apply Employment Dept., 4000 S. Kedzie-av C-R-A-N-E C-O.

MACHINIST—MUST BE FIRST CLASS ON repairing machine tools. Apply 711 West Lake-street.

MACHINIST—ALL AROUND, FIRST CLASS only. 2145 Lexington-street, near Harrison and Leavitt.

MAN—23-25, LIVE NORTH; MECHANICALly inclined, have car; salary and car expense; excellent future for factory training with stoker manufacturer. Address N F 376, Tribune.

MUSICAL INSTRUMENT MAKERS—BELL-makers, mounters, repair men. Experienced in at least one of the following: trumpets, cornets, trombones, altos, mellophones, baritones, French horns, or tubas. State experience, salary, age, single or married. Address A M 28, Tribune.

OPERATORS AND SETTERS FOR BROWN and Sharpe and Multiple Spindle Automatic Screw Machine. Highest wages paid. Steady employment Chicago concern. Address N E 173, Tribune.

PATENT SPECIFICATION WRITER—WELL recommended. Address N A 122, Tribune.

PHOTOGRAPHER

wanted; experienced dark room man, 1st class printer and developer for high grade portrait studio; write letter with complete details. Address N C 152, Tribune.

PHOTO FINISHER — EXPERIENCED Printer. 1227 S. Harvey, Berwyn, Ill.

PICTURE FRAME WHITENING MAN, thoroughly exp., all around man on ovals and shades; highest wages; steady work. Mr. Mednick, 2541 W. Cermak-road.

PRESSMAN — CYLINDER; MUST HAVE Master Miller experience. State age, wages, and refs. Address N S 315, Tribune.

PRESSER—IN CLEANING STORE. APPLY 1456 E. 53d-street.

RADIO TESTERS, REPAIRMEN AND INspectors. Must have factory experience. Address N E 376, Tribune.

SAW FILER — CIRCULAR AND HAND saws. Address N A 121, Tribune.

SCRATCH POLISHERS—EXP. ON GLASS. Must know how to mark. 705 S. Wells.

TINTER—FOR PAINT FACTORY; MUST BE A1 color matcher and thoroly experienced for lacquers and baking enamels. Address N F 386, Tribune.

TOOL DESIGNER—FIRST CLASS. SINKO Tool & Mfg. Co., 351 N. Crawford-avenue.

WANTED — AUTOMATIC AND HAND screw machine operators, also precision bench lathe operators. State age, experience and full particulars in first letter. Replies confidential. P. O. Box No. 167, Rochester, New York.

VARNISH COOKER—MUST BE THOROLY experienced with all types of resins and varnishes. State qualifications and salary expected. Address N B 73, Tribune.

THE TRIBUNE OFFERS SPECIAL LOW rates to persons who advertise for positions. For further information and assistance in writing an advertisment, stop at the Want Ad Office, Madison and Dearborn-streets, or in the lobby of Tribune Tower.

Butlers, Chauffeurs, Housemen, Etc.

CHAUFFEUR, HOUSEMAN—SERVE; WHT., single; $30 month, room and board. State nationality, religion, etc. in first letter. Address N A 183, Tribune.

CHAUF.-HSM.-COOK — $14., RM. AND board. Greenleaf 5655, after 9 a. m.

Pharmacists.

EXPER. REG. OR ASSIST PHARM.—CITY ref. Buc. 10156. 3139 Broadway.

ASST. PHARMACIST OR EXPD. APPRENtice. All around wk. Steady. 1735 E. 71st.

REGISTERED APPRENTICE—YOUNG MAN know drug business and knowledge of show case trimming. 7060 Merrill-avenue.

YOUNG COLORED MAN—EXP'D FOR DRUG store. Garvey Drugs, 101 E. 35th-street.

Clubs, Hotels, and Restaurants.

BARTENDERS, 3 — FOR SO. SIDE NITE club. $250 cash bond req. Hum. 8234.

CARVERS—EXPERIENCED; GOOD PAY. W. & R. Restaurant, 78 W. Randolph.

COUNTER AND HAMBURGER MAN—EXperienced. Address N E 114, Tribune.

COOK—EXPER.; GD. APPEARANCE; REF. Starting at $25. 7051 Jeffery-avenue.

COOK—EXP'D FOR TAVERN. APPLY 3435 Southport-avenue. Apply after 10 a. m.

HAMBURGER AND COUNTER MEN—SHORT order cooks, for 3 shifts in second "Hitching Post." Also colored porters. Apply mornings. 1552 East 57th-street.

ALL AROUND MAN — FOR BAR AND lunchroom. 770 Milwaukee-avenue.

SODA MAN—STEADY. LIEBERMAN, 4859 Cottage Grove. Atlantic 4010.

SODA FOUNTAIN MEN — EXP. SANDwiches-salad; permanent. 1731 Howard.

WAITER—MUST HAVE EXPERIENCE—625 S. St. Louis-av.

Farm and Garden Help.

WANTED—EXPERIENCED DAIRY FARM hand. $50 per month and board. Telephone Harvard, Ill. No. 2063. Address C. M. Palmer, Capron, Ill.

GARDENER—EXPD., FOR SUMMER HOME. Refs. Ph. Lafayette 1664.

Salesmen.

AUTO SALESMEN—5 NEAT APPEARING men to sell new Ford-Lincoln-Zephyr cars. Commission. Montgomery Motor Sales, 2300 West Madison.

AUTO SALESMEN — DODGE-PLYMOUTH experienced; highest comm.; floor time. See Mr. Herrick, 4740 Cottage Grove.

AUTO SALESMAN—EXPD. MEN PREFD. Good opportunity for live salesman. Butler Motor, Inc., 5050 Broadway.

— BOOK AND MAGAZINE SALESMEN — A BRAND NEW DEAL STARTING MONDAY THAT EVERY MAGAZINE AND BOOK SALESMEN WILL APPRECIATE. FULL PARTICULARS, 9-10 A. M., 4-5 P. M. RM. 715, 188 W. RANDOLPH-STREET.

BUDGET OR TIME PAYMENT; TIRE salesmen; good opportunity for advancement; nationally known tire. Chicago men only; moderate salary to start. Write full exper. Address N E 142, Tribune.

CEMETERY SALESMEN — INVESTIGATE [illegible]

COAL SALESMEN [illegible]

COLLECTION SOLICITORS [illegible]

FRATERNAL INSTITUTION DESIRES [illegible]

GAS PUMP SALESMAN

[illegible]

GAS PUMP SALESMEN.

[illegible]

GLASS SALESMEN.

[illegible]

HEATING SALESMAN

[illegible]

Lacquer Enamel Varnish- for Industrial Trade Only.

[illegible]

LAUNDRY ROUTE MEN.

[illegible]

ROOFING SALESMEN

[illegible]

HELP WANTED—MEN.

Salesmen.

AT ONCE

We will employ several neat appearing men, 25 to 45, of average ability who desire a permanent connection with a national organization manufacturing electrical unit; must be willing to work 8 hours a day and start at our terms. This means about $40 per week on percentage at start. Employment Mgr., Rm. 618, 203 N. Wabash.

COMMONWEALTH EDISON COMPANY.

There are several openings in our Appliance Sales Department for neat-appearing, ambitious young men, willing to start at the bottom and earn promotion by honest and persistent effort. Experience unnecessary. Thorough training and co-operation given. Compensation: drawing accounts and liberal commission and bonus to men who qualify. Apply Room 1807, 72 West Adams-street, 8:00 a. m. to 12:00 noon, and 2:00 to 4:00 p. m.

SALESMEN.

Here is an opportunity. We have a man in the Chicago office who has been with us 5 yrs.; during 1936 his average earnings were better than $150 per week. There are other good salesmen who can do as good a job as this man. You may be one of them. We sell advertising ideas to business concerns. If you are between ages of 26 and 44 yrs., willing to work and have a knowledge of selling, this may be your chance. Comm. contract. Apply Mon. and Tues., 9:30 to 3:30. 540 N. Michigan, R. 511.

SUN LIFE INSURANCE CO. OF AMERICA

Starts operations on the Chicago North Side. Opportunities are offered to those who are experienced in life insurance field work and those who are desirous of entering this field of endeavor. Salary and commission with excellent chances for promotion to those who prove their ability. Apply Monday or Tuesday to Mr. Body, 2d floor, 3455 W. Lawrence-avenue.

DON'T READ THIS

IF YOU ARE SEEKING A "SOFT JOB." But if you have chased enough ads to realize a steady $30 per week job is a rare article, if you are willing to really work 6 hours every day, and possess sales ability, although no merchandise to sell, come in and we will place you in our new account department, large furniture company. Commission, bonus and drawing account privilege. See personnel manager, 3318 Lincoln-avenue.

DEPENDABLE MEN

We have several energetic men who would like to become dealers in new industry; because our product requires specialization we find it better to establish applicants in business for themselves rather than distribute through standard electric unit channels. We finance entire operation; advance percentage agreement on acceptable billings. Apply Monday, 10-12, Washington National Bldg., 63d and Cottage Grove, Suite 326.

5 MEN—AT ONCE.

Under 40 years of age; who can qualify for work in new department of large Midwest furniture company. About $30 per week to start; percentage; bonus additional. Fine opportunity for men selected. Apply at South Side branch only. Mr. Nelson, 834 W. 63d-street.

COLLEGE TRAINED MAN OR THE EQUIvalent will be selected by large growing transportation company for established producing territory. To an aggressive man with executive ability we will pay a salary while training, followed by substantial drawing account against liberal commissions. Car necessary. Apply 1118 S. Michigan-av., Room 205, 10 to 3 o'clock.

GUARANTEED Drawing Account.

Positions open for 3 alert direct to consumer salesmen. Home products. Sold on time payment plan. Unlimited opportunity for promotion. Drawing account, commission, and bonus. Rm. 1306, 8 S. Dearborn, 9-12.

Permanent Position

For a man with car to start immediately with large Metal Product Co. Earnings around $40 wkly. Expense arrangement and comm. Rapid advancement for producer. NOT CANVASSING. Apply Suite 304, 536 Lake Shore-drive, opposite Navy Pier. BEFORE NOON MONDAY.

ATTENTION!

Men interested in permanent connection with an old established organization, experience unnecessary. Guaranteed salary, liberal commission, plus bonus. We train you. Monumental Life Insurance Co., 6305 S. Ashland, or 7341 Cottage Grove-avenue.

WANTED—MEN

who want to make a permanent connection and can manage on $25 per week to start. Men selected will be placed in future furn. cust. dept. with fair starting sal. See empl. mgr., 9:30-3 p. m. 2237 W. 39th-st., 6th fl.

SALESMAN—CORRUGATED BOXES, WRAPping paper, twine, and complete line of supplies; for retail and industrial accts. Some exclusive territories open with accts. to combine with your present ones. Comm. Apply by letter only, giving all details. General Shippers Supply, 2247 S. La Salle.

INVESTIGATE.

We will employ 2 men, salary to start and comm., in our furn. contact dept. Don't apply unless you can manage on $22.50 wkly. until you are est. No exp. nec., as you will be trained. 10:30-3. 654 W. North-av.

Men to Place TOM MIX RADIO RIFLES

in Chicago and Northwestern Illinois; good commissions. Address N F 488, Tribune.

WE HAVE

the best proposition in town for an exp. subdivision salesman. Drawing account against commission. Apply in person. Room 425. 111 W. WASHINGTON-ST.

SALESMAN FOR CHICAGO AND SUBURBS. Also for Mich., Wisc., Minn. residing in terr.; to sell mens and boys pants, mackinaws, jackets, shirts; comm. paid weekly. Can be handled as side line. Give full details. ADDRESS N S 86, TRIBUNE.

SALES ORGANIZER — NAT'L ORGANIZAtion offers exceptional opportunity to man with collection agency exp. State manager, hire and train men with large overwriting, plus bonus and comm. Phone J. B. Grant for immed. appointment. Randolph 2280.

WANTED—MEN-WOMEN; NO AGE LIMIT. no investment; latest office and household specialty; money back guarantee; $8 to $10 day to go-getters. Permanent work. Comm. Apply William B. Marsh, Mfgr. Rep., Room 250, Auditorium Hotel, 8 until 12.

MEN TO SELL OUR CLEANING AND REconditioning service. This is our harvest season. Commission basis. Drawing account to those who can qualify. Holland Furnace Co., 2126 E. 75th-st.

2 MEN—FOR OUR FUTURE FURN. ORDER div.; exp. not nec.; perm. pos. with percentage, and will pay about $25 week to start. Neat appearance essential. Apply 10-12 a. m., 2658 W. North-avenue.

SPECIAL EDITION MEN—WILL ROGERS Memorial hospital dedication number; high class type; leads, commission. Apply Hospital, 6970 N. Clark-street.

SALESMAN—FOREMOST ANGLO-JEWISH publication requires high class man; leads; large comm. Call before 11 a. m., 105 N Clark, Suite 212.

SALESMEN TO SELL BAKERS AND ice cream makers; complete line food materials to estab. trade in Ill., Mo., Kan., Iowa. Draw. acct. Address N E 314, Tribune.

SALESMEN — WELL EST. LINE, BOYS' longies, knickers and jackets. Ill., Iowa, Nebraska, Michigan, Ohio and Indiana. Side line. Comm. basis. Address E E 282, Tribune.

SALESMEN — HAVING INSTALLMENT routes or hse. to hse. exp.; new radio sells on sight; big comms.; dep. req. Danmar Corp., 4th fl., 836 Roosevelt.

SALESMAN—NEWS PICTURE DISPLAY Service for banks and merchants; big comm. advanced. $150 wkly. easy; car nec. Timely Events, Daily News Bldg.

DRIVER — EXPER. FOR DRY CLEANING route. prefer Polish speaking; salary and comm. Address N E 407 Tribune.

SALESMAN—EXP. SELL BULOVA WATCHES and jewelry on credit; good comm. and renewals. Hillman Jewelry, 52 W. Madison.

ADDING SEVERAL MEN TO PRESENT sales force; earning about $50-$75 weekly comm. Realsilk Hosiery, 224 S. Michigan.

SALESMAN—JUNIOR; TO WORK UNDER one of our best closers. Electrical units. Salary and commission. 1122 W. 79th-st.

Agents.

HUSTLER WANTED! — TO INTRODUCE, supply demand for Rawleigh Necessities. Good routes open nearby. Rawleigh Methods get business. No selling experience needed. We supply Sales, Advertising Literature—all you need. Profits should increase every month. Low prices; good values, complete service. Rawleigh's, Dept. ILG-128-63, Freeport, Ill.

ABLE MAN TO DISTRIBUTE SAMPLES, handle coffee route. Up to $45 first week. Automobile given as bonus. Write Albert Mills, 1108 Monmouth, Cincinnati, O.

FAST SELLER—SALESMEN OR AGENTS: 100% profit. R. 615, 310 S. Michigan.

Miscellaneous.

WANTED.

3 men with some mechanical knowledge to assist in sales service dept. of elec. unit. div. About $30 weekly to start. Liberal percentage and bonus. Call 10 to 12, 2 to 4. Room 770, 407 S. Dearborn.

WILL TRAIN AGGRESSIVE YOUNG MAN with conversational abilities and car for spec. adv. campaign for McCalls Corp. Salary and then comm. Mr. Carlson, Rm. 1207, 109 N. Wabash. 3:30 p. m. Mon.-Tues.

YOUNG MAN—HIGH SCHOOL GRADUATE; for circulation dept. Must have good references. Opportunity for advancement. Mr. Sullivan, Rm. 406, 222 N. Wells-street.

2 NEAT YOUNG MEN—AT ONCE; UNDER 25, H. S. grad.; sales and adv. office; salary, bonus, and rapid promotion. Apply 8-10 a. m., 7 S. Dearborn, Room 1146.

MAN—YNG., 19-23 YRS., HI. SCH. TRAIN., gd. refs., interested advertising work. Free to travel. Weekly sal. and trav. exp. App. Rm. 1008, 326 W. Madison. 9-11 a. m.

MEN—3, TO LEAVE CITY AT ONCE WITH travel'g magaz. crew; comm.-bonus. Apply Sales Mgr. 8-9 a. m. R. 517, 58 E. Washington.

BOYS, 17-21—CIRCULATION SALES DEPT. Publishing Co.; salary $70 monthly. Apply 32 W. Randolph, Rm. 920, 8:30-9 a. m.

HELP WANTED—MEN.

Miscellaneous.

WHAT KIND OF JOB ARE YOU LOOKING FOR?

Isn't a permanent position with good income and opportunity for advancement with a large company what you want? If you are a serious-minded young man interested in your future and if you are 21 to 35 years of age and of neat appearance, Commonwealth Edison company will consider you for a position in the Appliance Sales Department. If you meet with the above qualifications and you have the right attitude, previous experience is unnecessary. The electrical business is a growing business and men in it receive good percentage plus bonus and drawing account. Apply Monday, Room 330, 140 South Dearborn-street, 10 a. m. to 12 noon only. See Mr. Prussing.

MEN

If you want a good job, call at 4832 Lincoln-avenue, Room 210, Monday. I want to show you what, in my opinion, is the greatest money making electrical device and one that will pay you the sweetest commission you have ever heard of. Our boys are making a lot of money. You can do the same if you are willing to work eight hours a day. I will be glad to see you Monday at 11 a. m. or 2 p. m., or from 7:30 to 8 p. m.—these hours only.

TWO MEN—30 TO 35 YEARS; COLLEGE type; live wires with gilt edge references only; to organize direct from factory buyers' clubs. Buyers secure important line of merchandise used in big volume at exact factory cost; about 40% saving. Buyers also secure other big volume line at 50% guaranteed saving. Want men only of proven caliber who can produce volume. Pays commission entire membership fee and other substantial earnings. Unlimited opportunity for men who can qualify. Give experience, past earnings, phone number. Address E F 293, Tribune.

3 YOUNG MEN

Age 18-22, for circulation work in summer resorts of Michigan and Wisconsin. Pleasant outdoor work. Excellent remuneration with transportation expenses paid. Must be neat appearing, have pleasing personality and ready to leave immediately. See Mr. Upton mornings only, Room 80, 1104 S. Wabash.

COLLECTORS ON AUTOMATIC PHONOgraph on latest type machine; exp. men, capable to obtain own location; must furnish car. A-1 refs.; guaranteed salary and comm. Also 2 service men; must have exp. on Mills Rockola and Wurlitzer phonographs; know city well. Company car; good salary to right men. Apply at once. Address N E 318, Tribune.

NO SELLING—SALARY.

Will employ 8 men in electric appliance dept. on a salary, bonus basis, assisting manager working direct to the homes. Must be hard worker and able to live on $2 per wk. to start. Apply after 10 a. m. Mr. Bates, 2225 W. 39th-street.

YOUNG MEN—18-22; NEAT, WELL MANnered, to assist manager, publisher's sales campaign; experience unnecessary; good opportunity to learn salesmanship and earn good money; drawing account. Apply before 8:30 mornings, Mr. Dudley, Buena Park Hotel, 4145 N. Broadway.

MAN—BETWEEN 21-35 YEARS WITH CAR, free to travel; sales experience desirable but not necessary; educational work. Diesel division; $21 first week in training, $40 unconditional guarantee, plus commission, 2d week; for interview give past record. Address P. O. Box 506, Chicago.

EXCEPT. OPPOR. FOR 2 MARR. MEN who can be bonded, with Loop Credit House; no hse. to hse. selling; average of $6 comm. pd. immed. on $1 Dn. Paymt. on Natl. Adv. items. We take you out and show you how. Apply 10-3, Room 1827, 176 W. Adams.

COLLECTOR—FOR ESTAB. ACCOUNTS IN routes; small monthly payments; good comm. to capable man. 202 S. State, Room 1116.

Help Wanted with Investment.

RELIABLE PERSON—CHICAGO OR NEARby; operate new 4 comp. penny machines. Gd. profits. Full or part time. $375 starts you. Sklare, Rm. 706, 111 W. Washington.

Employment Agencies.

OFC. EQUIPMENT SALES Executive, Under 45, $7,500.

SALES EXECUTIVE—Sporting goods; bicycle experience $6,000
ELECTL. APPLIANCE SALESMAN....$200
2 TIRE SALESMEN—Illinois $200
SPECIALTY SALES to grocers $35
SALES CORRESP. to food mfrs....$200
COST ACCOUNTANT—Rubr. goods exp..$225
ASST. PLANT MFR.—Previous experience with company employing girls...$175
YOUNG WAREHOUSE OFFICE MGR...$200
CORRESP.—Returned merchandise....$100
CONTROLLER—Mfg. exp.; Michigan....$350
YOUNG ACCOUNTANT—Statistician....$100
COLLECTOR—With car; South Side....$30
TIME STUDY MAN $250
STENO.-CORRESP. AND CLERK....$90
HEAD SHIPPING CLERK....$35
STOCK CLERK—Husky chap....$17
JUNIOR CLERK—Neat penman $70
OFFICE BOYS—17-19 yrs.; h. s. grads...$60
Glader Corp., 110 S. Dearb'n.

Sales Prom.-Automotive.

Age 26-34, Engrng. educ. Sales prom....$200
Jr. Sales Engr., sales prom., engr. educ..$150
Jr. Sales Engr., ch. engrg., age 25-30...$125
3 SPEC. FOOD SALESMEN.
Age 23-28, contacting retail grocers, no car nec., Bohemian, Pol., Germ..$100+com.
Indus. Sales, Chgo. contact mfrs....$175
Spec. Sales., univ grad., age 25-30....$150
Personnel Man, chain store exp....$200
Sales Corresp., mfg., age 25-30....$125
Time Study Engr., univ. grad., Chgo....$175
BKPR., PRINTING EXP. PREFERRED..$90
OFFICE BOY, H. S. GRAD., 18-19 YRS..$65
Young Men, outstanding personality....$120
3 UPHOLSTERERS, 60C-75C HR.
Tool, Die Maker, $1 hr. | 5 Auto Mech. ...$30
Ice Cream Freezer.$25 | Chef, Out of City..$40
Repair Machinist, 80c | Dishwashers...$10-$12
Band Saw Oper. Open | Cooks-Porters.$12-$16
SODA MEN—BUS BOYS.
S-H-A-Y, 14 W. Washingt'n.

— — — GREASERS—MECHANICS!! — — —
FLOORM'N.$18-$20 | CAR WASHR.$15-$20
GAS ATDTS .$18-$20 | SIMONIZERS.$18-$20
GARG. BOYS.$12-$15 | TRUCK MECHS. ..$30
HI-PRESSURE GREASERS....$22.50
SEE MISS KELLY, MANY MORE JOBS.
— — — — MR. WHELAN — — — —
YNG. MARRIED MEN, FACT. NO EXP..$22
YNG. MEN, 20-26, LEARN REST...$18, B.
ENG. LDRY. ....$35 | SHIPPING ROOM.$26
COUPLE ....$85, APT. | WATCHMAN $21
LDRY WASHER, $75 | ASSEMBLERS 45c
HOUSEMAN, $45, R.B. | HANDY SHOP 45c
HOTEL LDRY. ....$14 | APP. TOOL RM...50c
RM. SERV. ....$50, B. | HAND SCREW 65c
BUS BOYS ....$13-$18 | DRILL-RIVET 50c
REST. COOKS.$18-$25 | PACKER 50c
DISHWASHERS ....$65 | STOCK ROOM....$20
CAF. HELP. $40, R.B. | HANDY MEN. $16-18
REST. HELP. OPEN | APP. SPRAYER....$15
FURN. HELP. OPEN | APP. MILLING....50c
Royal Emp., 184 W. Wash., 2d

5 GROCERY CLERKS TO

Train for managers' jobs....Open
Grocery clerk. Lithuanian pref. ....Open
Credit man and bkkpr., So. Side....$175
Asst. office manager, expd. in credits, accounts receivable, rapid typist, yng...$125
Accounts receivable clerk and typist....$125
Stenographer, young, for travel bureau..$125
Stenographer, travel middle west, age 21-24 ....$110
Finance adjustor, to leave Chicago....$125
Travel. auditor, age 25-32, some college.$150
Collector, live in Gary, Ind. $150
Office boy, hi. school grad. Amer. only...$65
UNITED AGENCIES, INC.
14th Floor, 209 S. State.

VICE PRES., MDSE. DIRECTOR....$20,000
Salesman: Beverages, Polish-Bohem.$100+
SALESMAN: Ofc. appliances, Chgo....open
SALESMAN: Bldrs. hdwe., und. 35....open
PLASTIC CHEMIST.
Or chemical engr., research-dvlpmt.$250-$300
DFTSMN.-DESR.: Sheet metl. cab.$200-$250
TOOL DESIGNER, Chgo., permanent....$240
SUPERINTENDENT, machine shop....$300
40 DESIGNERS, NO FEE ON FOLLOWING TOOLS-DIES-JIGS-FIXTURES.
Sal. up to $100 wk. Some tem., some perm. 200 mi. from Chgo. SEE US TODAY.
BUSINESS MEN'S
Clearing House. 209 S. State-st.

FULL CHGE. BKPR.—CLUB.; SGL..$110-RB
LIQUOR SALESMAN—Blond gentile....$20
Hotel Clerks ....$85 | Houseman $67.50
S. O. Cooks....$25 | Fountain $22
Steam Table ....$18 | Cook $18
Bus Boy ....$14 | Waiter $65-RB
HAND SCREW SET-UP—Nights....$65
GLASS PACKER—CHEMICALS $25
GARAGE, GAS STA. ATTENDTS....$15-$22
BOYS—Wood and Machine Shop....$12-$14
North Side Consolidated,
1001 LELAND-AV.

SALES—EXECUTIVE CONTACTS....$5,000
PROD. ENGR., RUBBER PROD. $5,000
SALES PROM., 26-35, automotive $2,400
TIME STUDY ENGRS., 26-35 yrs....$2,400
YOUNG COLLEGE GRADUATES....$1,500
—BUYERS, MDSERS., DEPT. STORE—
DESIGNERS, ENGRS., DRAFTSMEN.
STATISTICAL CLERK, 27 YRS. $1,800
JR. EXECUTIVE, 27-32 YRS. $2,600
A. J. McCOY & ASSOC., INC.,
SUITE 1130. 140 S. DEARBORN.

SALES MANAGER, 36-38....$600
PERSONNEL DIR., CH. STORE EXP..$450
TIME STUDY ENGRS., HVY. MACH..$200
TOOL DESGNR., AUTO. SEMI-AUTO..$200
DRAFTSMAN, CONVEYOR EXPR....$200
PROD. CLK., TOOL MAKING EXP....$165
ELECT. WINDER, HVY. MOTOR....$150
BILLING, TYP., TRANSPN. EXPR....$100
THE BAYNE AGENCY. 105 W. ADAMS.

PLANT ENGINEER.

Tech. ed., operating & processing exp. $3,600; MFG. cost acct. $250; INDUS. sales, $200; TECH. sales, $150; ELEC. engr. $125; STENO., $90; High grade men in demand.
OCCUPATIONAL.
20 WEST JACKSON. ROOM 1409.

6 AUTO MECHANICS....$30-$35
4 MECHANIC HELPERS, no tools..$18-$21
Boys, gas station..$15 | Auto Greaser....$22
Garage Floorman..$20 | 2 Col. Boys....$12
Colored Floorman.$18 | Fender Repair Helper.
GENERAL AUTOMOTIVE,
37 W. JACKSON-BLVD. ROOM 49.

BANK CREDIT MAN—UND. 40; LEADS TO exec. position for right man. $3,000. Genl man, recent bank exp.; und. 35. $15-1,800. Stock room clerk, 30-38 ....$100-$120
Hi grade June H. S. grads....$65
FINANCIAL PERSONNEL, 111 W. Jackson

MAP DRAFTSMAN, $150.
Davis Personnel, 7 S. Dearb.

CHEF, OUT OF TOWN, HOTEL....$175
Cooks, Bus Boys, Dishwashers, Porters, Soda Men, Countermen, Carvers, etc.
SHAY, 936 N. MICHIGAN, OPP. DRAKE.

JR. BOOKKEEPER | BEG. TYPIST.
RELIANCE, 32 N. STATE.

HELP WANTED—MEN.

Employment Agencies.

No Registration Fee.

MAP DRAFTSMAN.

PERMANENT ....$1,800 UP
GEN. SUPT., Heavy Duty Engine....$8,000
WARM AIR FURN. DESIGNER $4,200
CHIEF INSPECTOR, Gas Engine..$3,000 UP
GENL. ASSEMBLY FOREMAN...$3,000 UP
METHOD-TIME STUDY ....$3,000 UP
TIME STUDY ENGR. [Indiana]....$2,275
TIME STUDY ENGR., Chicago $2,400
TOOL DESIGNER ....$2,400 UP
MECH. ELEC. DRAFTSMAN $2,400
SALES ENGR. [Metal Lath]....$3,000
JR. SALES ENGINEER $1,500

CLERICAL DIVISION.

SALES CORRES., Expd. in Mfg. Commodities, Age 27-30, Gentile $130
BOOKKEEPER, 24-27, Paving Contr....$130
LAYOUT MAN, Rough Sketching, Bring samples $110
COLLECTOR, Current Accts., Car...$110 Up
COLLECTOR, With Car, Speak Polish..$115
COLLEGE GRAD., 25-35, Merchandising Exp., Leave City, Handle People..$110
STENO.-CLER. 21-23, Some Posting....$70

SALESMEN!!

JUNIOR, Call on Drug-Confectionery; Must Have Car $150
JUNIOR, Call on Office Executives....$90
JUNIOR, Expd. Fire Extinguishers....$90

Furniture Fact.-Helpers.

AGE 25 UP....$18
AUTO SERV. MGR., Estim., Age 30 Yrs.$150
DISPLAY CRAFTSMEN, Sprayer, etc....$30
SHOW CARD, Speed Ball Pen....Open
ELEC. MOTOR ASSMB., Production....75c
ELECT. FAN REPAIR, Expenses and 60c Hr.
Sheet Metal ....$1.00 | Machinists 85c
Ascet. Welder ....80c | Tool-Die $1.00
Moulders ....$1.00 | Repair Mach. 80c
Tool Lathe ....85c | Sprayers ....Open
Cabinet Makers Open | Model Maker....$1.00
Fact. Boys....$10-$14 | Refg. Service ...$115
Uphols., Out ....90c | Auto Glass $15
Auto Mechanics ..$25 | Greasers $27
Gas Station ....$110 | Garage Firman...$20
10 MISC. JOBS, GARAGES, OPEN.

Hotel Clerks, $85-$50, R.

HOTEL CLERKS, 10 hrs., 6 nights....$90
SODA FOUNTAIN MANAGER $25
HAMBURGER MEN, 8 hrs., 6 days....Open
SODA FNT., Country Club....$50, R. B.
COUPLE, Houseman-Maid....$90 and Apt.
COUPLE, PRIVATE FAMILY....$100, R. B.
Carver ....$20 | Elev. Boy $50
Cook ....$30 | S. O. Cook $25
Soda Fountain.$15-22 | Houseman $60
Stock Rm., age 22.Open | Filipino Boy ..$12, B.
Boy, Learn Rest.$12,B | Counter Man $18
Porter ....$14 | Dishwasher $14
Maiten'ce Man.$60, R. | Waiter ....Open

GROCERY HELP.

CLERKS, Wholesale Grocery exp....$18
GROCERY CLERK ....$20-$15
DELIVERY BOY..$10 | Grocery Boy $12

BAKERS' HEADQUARTERS.

DOZENS OF JOBS—ALL DEPTS.
Cake Baker ....$35 | Bread, Roll $30
2d Baker ....$25 | 3d Hand $22
Baker's Helper ..$18 | Kaiser Roll $40
Boy, Learn Bake.$15 | Bench Hands $22
A NATIONAL INSTITUTION.
O'SHEA, 64 E. Jackson

PRODUCTION SUPERINTENDENT....$250
DRAFTSMEN, SEVERAL $225
ELECTRO METALLURGIST....$140
TIME STUDY ENGINEER....$150
AUTO ACCESSORY SALESMEN....$100
SHIPPING CLERK 5 YRS. EXP....$110
5 STENOGRAPHERS....$65-$150
INTERLINE RATE CLERK....$150
ACCOUNTANT, WITH PUBLIC EXP...$125
STOCK CLERK, USED AUTO PARTS..$140
COLLECTOR-INVESTIGATOR, with car.$140
Comptometer op.$90 | Monroe calcula'r.$90
Nat. bkpg. mch.$100 | Marchand calcu..$90
Stock boys....$65 | Boy with bicycle.$40
Showcard writer.$70 | Jr. elec. engr....$75
Cost clerk....$80 | Salesmen ....Open
PRINTERS, SEE WEAVER!

VERTICAL MILLER, SET TYPE....$30
2/3 COMP., MAKEUP, LOCKUP....$30
BANK BOY, TRADE PLANT EXP....$20
See Mr. Dell—Mr. Baker!

EXP. RADIO FACTORY HELP, ALL KINDS
ELEC. FAN REPAIR, WITH CAR....$35
AUTO GENERATOR, armature winder..$25
BOY, LEARN TIRE BUSINESS....$12
EXP. LAMP FACTORY HELP, ALL KINDS.
EXP. WOOD SHOP HELP....ALL DEPTS.
VENETIAN BLIND ASSEMBLERS....45c
5 PUNCH PRESS OPERS. 40c-45c
ASSEMBLERS, SEVERAL, age 18-25..Open
AIR COMPRESSOR REPAIR MAN....65c
Die makers...$1.10 | Auto screw....$1
Machinists ....80c | Bench machinists.80c
Lathe hands....85c | Yng. lathe hands..40c
Hand screw....60c | Plater sprayer....60c
Sprayers ....50c | Auto mechanics..$35
Farm hands. $45 R.B. | Stock sawyers....55c
Milling mach. ....75c | Hand sanders....$15
Mechanic helpers.$15 | Greasers $18
Grinders ....65c | Shipping clerk....$25
Elec. motor repair.Open | Yng. assemblers..$12
Furn. sprayers....60c | Furn. packers....40c
Boy, bicycle....$10 | Boys, several....$12
FOUNTAIN MAN, A1 for special work..$125
COOKS, SEVERAL, 1st, 2d....Salary open
Fount. men.$22-$28 | Bus boys, $50Bd.tips
Cadillac, 14 E. Jackson
15TH FLOOR. PHONE WABASH 4800

COLLECTOR, UNDER 30, EXP.; CAR..$120
Jr. Clerk, 1 Yr. Univ. Acct. $70
Boy, H. S. Grad., A No. 1 Firm....$12
4 Sprayers ....45c | Squeegee Man $30
Cabinet Maker ....70c | Lathe Hand 85c
Punch Press ....45c | Tool Inspector 90c
Auto Mech. ....$30 | Chemical Eng. $100
Tool-Die Maker.$1.25 | 10 Hand Screw....75c
3 Boys, Learn Trades $10
Gordon Feeder ..$20 | Groc. Clerk $18
1st Baker ....$30 | Garage, Nites $20
Hotel Clerk, 8 Hr. ....$85, Apt.
Cake Baker ....$30 | Auto Sander 45c
Baker's Helper ...$20 | Laundry Packer ..$16
Couple, Hotel ....$100, Apt.
Houseman ....$75 | Soda Dispenser ..$25
Steam Table ....$21 | Bellman $30
Fry Cook ....$22 | Bus Boy $14
Young Men, Learn Fountain Business $17
Men, Learn Hamburger Business $18
Porter ....$15 | Dishwasher $15
Wabash—202 S. State

— — — — PLACEMENT MAN — — — —
Tool & Die ....$1.15 | Turret lathe 95c
Engine lathe ....90c | Milling mach. 90c
Machinist ....92c | Punch punch 45c
Sheet Metal Lo...85c | Lamp assblrs. 55c
Master Plater ..$175 | Jr. draftsman $20
Bench mchnst. ..65c | Molders ....85c+
Elec. motor rep. open | Die casters 60c
Hand screw ....70c | Boys $12
Boys, radio exp..$18 | Tall boys $17.50
Greasers ....$20+ | Mechanics $35
— — HOTEL, CLUB, REST. INST. — —
Cooks ....$18 | Sht. order ck.....$23
Janitor, maint. ....$18 | Handy man $30 r. b.
Tavern prtr. $35 r.b. | Carver $20
Dishwasher ....$14 | Counterman $16
Monarch, 166 W. Washingt'n

CHIEF ENGR.-SUPT., BREWERY..$10,000
Mech. Engr., exp. warm furn. des..$3,600
PRODUCTION SUPT., metal stpgs....$2,700
TIME STUDY MAN, mach. shop exp..$2,100
Grad. Archt. Engr., '37 or some exp..$1,500
COPY PRODUCTION, agency exper....$2,600
SALES, Beverages; travel $3,000
SALES, Electric Controls....$3,000
SALES, college grads., 2 yrs.' exp....$1,800
CREDIT MAN, 25-30, COLLEGE....$1,560
TRAVELING AUDITOR, 30-35....$1,800
STENOGRAPHER, 21-23, GENTILE....$85
CONSOLIDATED,
11 FLOOR. 209 S. STATE.

STOCK BOYS ....$15 | SHOP BOYS $18
Truck's Helper..$18 | Lathe—Little exp.60c
Ford Mechan. ....$40 | Hand Screw Set....70c
Auto Mechan. ....$35 | Die Makers $1.20
Col. Mech. Help $18 | Auto Screw Mach.$1
Auto Hiker ....$18 | Sprayers 60c
Body Fender ....$1 | Inst. Kitchen.$50 R.B.
Farm Hand..$35 R.B. | Hotel Kitchen $60
Laundry Sorters..$18 | Cook's Helper $15
Fount. Boys. $15-$20 | Lunch Cook $22
Waiters ....$15-$22 | Steam Table $20
BUSCH AGENCY, 184 W. WASHINGTON.

Gas Sta. and Greaser, $25.

6 Auto Mechanics, all cars....$25-$35
8 Car Washers, Floormen....$25-$35
Gas Station ....$20 | Sander-Rubber $18
Mech. Helper ....$20 | Auto Painter 70c
Brake Mech. ...$30+ | Gas Sta. Helper..$14
Chicago Garage Owners,
16 WEST JACKSON. 2D FLOOR.

GUN SMITH....70c | ENG. LATHE....85c
Wood desig. det..op. | Kelly press....60c
Punch press....50c | Sprayers 55c
Bench hands....60c | Hand screw....70c
Mill machine....50c | Mult. drill pr....60c
Band saw....55c | Asst. Engineer.
Fry cook....$100 | Nite cook....$28
Couple ....$100 apt. | 2 bakers....$30
Local Agency, 30 No. Wells.

3 FACTORY SUPTS.—MACHINERY, ENgines, valves, etc. ....$5,000-$7,500
Radio designer, city....$200
Chief inspector, engines, compressors....$250
Metallurgist, field service, A1....$350
Testing engineer, Pacific coast....$250
Comptroller, mfg. background $6,000
Salesman, cutting oils and compounds..$200
HARRISON PERSONNEL, 20 W. JACKSON.

HAND SCREW....70C | TYPE. LRN. BUS.$65
Sheet Metal ....70c | Hotel Houseman ..$70
Bench Machinist .60c | Hosp. Kitchen ..$50 B.
Laundry—No Exp..$15 | Ward Jan....$41 R.B.
Car Washer ....$20 | Cook Helper..$60 R.B.
Hosp. Orderly. $60 B. | Griddle Cook $75 R.B.
Hotel Porter ....$65 R. | Bus Boy ....$14 B.
Club Janitor $50 R.B. | Chef., Sml. Hotel.$100
MORRELL AGENCY, 306 W. MADISON.

4 CLERKS—A-1 JOBS....$125, $90, $70
3 Hsemen...$75-$70 | 4 Elevator....$65
2 Doormen..$80-$75 | Couple ..$100 & apt.
Fry Cook; hotel.$100 | Cook swing..$3 day
Gas att....$25-$20 | Gas appr....$15-$12
2 Dishwashers, resort....$45 R. B.
STANDARD EMPL. BUREAU,
1105 Lawrence, at "L" Longbeach 1227.

DESIGNER—SPECIAL MACHY., TOOLS.
Mech. Engineer—Research and development. Draftsman—Struct.-mech., freight car exp. Mech. Engr., Insurance Inspector—Elevators. Designer — Boiler parts, super-heaters, etc. AMER. ASSN. OF ENGRS., 8 S. Michigan.

— DIE MAKERS, DESIGNERS, LATHES — Inspector, turret lathes, Polishers and buffers, Blacksmith, Cylinder Pressmen, Vertical Pressmen, Paper Box Worker. TUTHILL, 184 W. WASHINGTON, 3D FL.

MECHANICAL ENGINEER — CONVEYORS and plant equipment, $250. Mechanical Det., conveyors to $150. Architects Agency, 508 N. Dearborn-street.

LATHE HANDS. FAC. SHEET METAL
LOOP, 36 S. STATE, R. 1310.

CORBOY CALVIN, 20 W. JACKSON.
STENOGRAPHERS—Exper. [3] ..$15-$25
A1 TYPIST-STENCIL CUTTER....$90

— — — — ALL TYPES OF JOBS — — — —
Hotels, Restaurants, Clubs.
Modern Hotel Bureau, 879 N. State

BOY, FACTORY $18 | TYPIST, NO EXP.$75
Capitol Empl. 159 N. State, R. 1509.

SALARIED POSITIONS — SEE OUR AD this column Sun., Wed. R. W. BIXBY, INC.

HELP WANTED—MEN.

Employment Agencies.

CHEMIST REFINERY, $150.

COML. ARTIST, Design exp. Under 30..$150
ASST. SALES MGR. Under 30 yrs....$200
MECH. ENGINEER, Metal Cabinet exp.Open
10 SINGLE MEN under 28, educated.$100+

OFFICE MANAGER, $260.

COST AND BUDGET EXPER. REQ....$260
COST ACCOUNTANT, $160.
PHONE SOLICITOR, High Pressure....$225
ADJUSTER COLLECTOR, Ambitious....$150
CORRESPONDENT COLLECTOR, Yng...$140
[4] COLLECTORS with cars; exper....$125
TYPIST CLERK, West, 20-23 yrs....$75
TYPIST JR. CORRESPONDENT....$85
[4] STENOS, Young, rapid; oppor.$75-$110
SKIP TRACER, South Side....$65
COLLEGE GRAD. Learn R. R. traf....$50
OFFICE BOYS, H. S. grade.; no exp....$50

Printers, See Fred Wilson!

PRESSMAN, Kelly Jobber and Pony....$35
PRESSMAN, Kelly or Hi-Speed....$30
LUDLOW OPER., Young; oppor....$25
GORDON FEEDER, Some M. R....$20
MULTICOLOR OPER., Real chance....$20

CHIEF STA. ENGINEER.

MUST HAVE FACTORY EXPER....$200
[6] PAINT SPRAYERS, Nites, steady....45c
MANAGER Hotel Garage, Days....$125
CLERK Liquor store exper....$15
MAINTENANCE MAN, Electrical 60c
LATHE HANDS, Roller dies exp....90c
SHEET METAL Layout Men....85c
Welder, Boilers....75c | Yng. Machinist...75c
Shipping Room....$18 | Machinist 85c
Lamp Sprayer ....60c | Lathe Hands....75c
Hand Screw ....70c | Auto Mechanic ..$25
Punch Press ....45c | Mech. Helper $18
Lamp Assemblers.55c | Assemblers 50c
Wood Workers ....60c | Cab. Patcher 70c
Truck Mechanic..$25 | Auto Electrician..55c
Motor Repair ....$20 | Janitor, Nites....$17

HOTEL HOUSEMAN, $65.

Inst. Hsmn.$40.R.B.L. | Nite Clerk....$70, R.
Club Porter ....$60 | S. O. Cook $20
Bus Boys ....$13 | Lunch Cook $25
Soda Fountain ...$25 | Baker $30
Sandwich Man....$16 | Griddle Boy $17
Steam Table ....$18 | Dishwashers.

TRIANGLE AGENCY
25 EAST JACKSON-BLVD.
13TH FLOOR, KIMBALL HALL.

REAL OPPORTUNITY

for [3] salesmen, good appearance, not afraid to work; car nec.; salary $25 per week, plus 5% comm.
STOCK RECORD CLERK 20-25 years..$75
BEGINNER STENO., good only....$65
TYPIST, 60 words per min....$65
SHIPPING CLERK, one year exper....$70
STOCK ROOM; single, under 26....$85

2 HUSKY YNG. MEN, $18.

SILK SCREEN SQUEEGE, textile exp....50c
ELECT. WIREMEN; contractor....75c
RADIO inspector and testers....65c
Sheet Metal ....75c | White Caster 60c
Screw Mach....60c | Stock Clerk $20
Jointer ....50c | Shaper, Metal 80c
Auto Mechanic....$30 | Lathe Hands 85c
Refrig. Repair....$1 | Machinists 85c
Auto Hikers....$15 | Sprayer, metal....50c
Auto Greaser....$25 | Cabinet Maker ..60c
Auto Mechanic....$30

UPHOLSTERER, $100.

Hotel Clerks..$65, R. | Painters $75
Pantry Man.$90.R.B. | Col. Porter $15
Griddle Man....$20 | Hamburger men..$18
Fry Cook ....$20 | Bell Boys ....$30,T.
Dishwashers ....$15 | Bus Boys $14
Soda Fountain ....$25 | Porters ....$45, R.B.
Houseman ....$75 | Counterman $18
Bakery Help ....$30 | Carvers $22
10TH FLOOR, KIMBALL HALL.

MAJESTIC AGENCY
25 EAST JACKSON-BLVD.

DRAFTSMAN M. E., CONV. DESIGN..$200
Coll. Grad., Business Adm., 23-25 yrs...$100
5 elect. maint., car, 65c, plus allowance.
Tool-Die ....$1.35 | Machinist 85c
Refrig. Service....$35 | Turret Lathe 80c
Crater ....$18 | Hand Screw 80c
Armature Winder..75c | Lathe 75c
Motor Repair ....75c | Metal Caster 70c
Repair Machinist..70c | Upholsterer 65c
Yg. Machinist ....$15 | Tool-Grinder 90c
Hob Grinder ....85c | Punch Press 45c
Sprayer, 1 yr....50c | Pol. Buffer 70c
Glass Bevelers ....50c | Janitor, Inst..$40 r.b.
PRINTERS, SEE MELLEBY!
All Around Baker.$25 | 2 Wall Washers..$75
2d Cake Baker....$25 | Hotel Clerks $75
3d Baker ....$22 | Bus Boy, C.C.$50 r.b.
Helper, Baking ....$18 | Porter, C.C....$65 m.
2d Cook ....$110 | Hsp. Cafet. Boy
D. W. & Porter..$12 | Hsp. Kitchen Boy
Filipino Bus ....$12 | Col. Fry Cook.$3 nite
Chef's Helper ....$60 | Auto Mechanic....$35
All Trades, 16 W. Jack'n

— JOBS, JOBS, JOBS OF ALL KINDS —
ADVANCE SERVICE. 1028 E. 63d-st.

TRADE SCHOOLS—MEN.

Shop Help in Demand.

LEARN
TOOL & DIE MAKING MACHINIST TRADE.

AUTOMATIC SCREW MACHINES.

Get experience on actual machine work; jobs open at good pay; employment help; start now; day, evening; low fee. Visit our shops or write for FREE illustrated book.

Allied Screw Machine Co., [SCHOOL DIVISION]
609 W. Lake-st. Dept. T. Haymarket 1136.

WELDING

IN THE FINEST EQUIPPED SCHOOL with the most complete courses, practical and technical work. Free employment service.
GREER COLLEGE 2027 S. WABASH.

ONE WEEK FREE TRIAL— LEARN THE PRACTICAL WAY. AIR CONDITIONING—REFRIGERATION. BODY AND FENDER—AUTO MECHANICS TOOL AND DIE—MACHINIST AUTOMATIC SCREW MACH.—DRAFTING DIESEL—AVIATION—RADIO. Greer Shop Training 2027 S. Wabash.

AIR CONDITIONING

should excite the live wire who really wants an opportunity for steady employment and good pay. Interesting and easy to learn under R-A-C-I Industry supervised method. Come and inspect our laboratory and shops—finest in America. Write or phone for admittance pass and "Vital Facts." Refrigeration and Air Conditioning Institute, 2152 Lawrence-avenue. Phone Longbeach 6100.

DIESEL EXHIBIT

Open for inspection. Numerous types of Diesel engines installed for instruction purposes. Call any day or evening and see for yourself or write for free 32 page booklet, "March of Diesel."

Hemphill Diesel Schools,
2022 N. LARRABEE. LINCOLN 3630.

AIR CONDITIONING— REFRIGERATION Offers big pay.

Look ahead. Get out of the small pay class. Many men with fair education and a mechanical inclination are getting into this big new field. Prepare by easy, low cost, spare time methods. Technical study at home plus practical experience in our laboratory. Approved by leading manufacturers. Write for Free Booklet. Utilities Eng. Inst., 404 N. Wells.

AIR CONDITIONING

and refrigeration boom now on. Authorities state trained men urgently needed. Get free booklet, "The Air You Breathe." It may show you the way to a career in this big field. Investigate. Act now. THERMO AIR CONDITIONING INSTITUTE. Office, 1003 Builders Bldg., 228 N. La Salle-st., Chicago.

$105 TO $175 MONTH

Get a Government Job. Pleasant work. Paid vacations. Men-women. Try next Chicago examinations. Common education usually sufficient. Experience or influence unnecessary. Full particulars, list jobs and sample coaching—FREE. Write today. Franklin Institute, Dept. 116-K, Rochester, N. Y.

ONLY LOCAL SCHOOL WITH CLASSES

GOV'T-STATE JOBS

Former expert directs. For security, file, clerical, gauger, steno., typist, page, others. PAY LESS. EARN MORE. "GET TRUTH." Western Bureau, 37 W. Van Buren. Wab. 6522

EARN MORE—LEARN BARBERING OR BEAUTY CULTURE. Moler trained men in demand at splendid wages in either profession. Call, write or phone. MOLER SYSTEM, 177 N. State-street. CEN. 6393.

1937 GOV'T JOBS

Men, women, get prepared for Exams by former U. S. Examiner. No cost if unsuccessful. Write A. R. Patterson, or call 77 W. Washington, Room 715. Franklin 9784.

MEN WANTED, 16-45

to prepare, days, evenings or at home for SHOWCARD — SIGN — POSTER ART. Jobs waiting—Low Cost—Easy Terms. ACME STUDIOS—24 W. Hubbard. Sup. 1755

AIR CONDITIONING.

New jobs, new opportunities. Book free. CHICAGO TECH., [13A], 118 E. 26th-street.

MALE SECRETARIES IN GREAT DEMAND. 3-6 mo. Courses day or eve. Placement free. Century College, 105 W. Madison. Fra. 8478.

LEARN AUTO MECHANIC—BODY FENDER. Federal Auto Eng., 2040 Washington-blvd.

BIG PAY—EASY TO LEARN. NATIONAL School Mechanical Dentistry, 10 W. Jackson.

WINDOW DISPLAY, SHOWCARD WRITING. Ray School, 116 S. Michigan-av., Chicago.

— WELDING—ACETYLENE, ELECTRIC. — T & T Welding, 663 Randolph.

DOGS, CATS, BIRDS, POULTRY, ETC.

DOGS.

— — MORTON GROVE KENNELS — — Waukegan-rd., 2 m. N. of Milwaukee-av. Puppies, hse. brk. dogs. Reas. Mort. Gr. 1760

MIXED PUPS, $1; SHEPS, $3; FOX TERR., $5; Wires, Scots, Cocker Span., Springer Span., Bostons, others. 2413 W. North-av.

GORGEOUS PED. BOST. PUPS, BAT EARS, screw tail; reas. 1161 S. Harvey, Oak Pk.

BOSTON TERRIER PUPS—BEAUTS., PED. Priv. 6062 N. Hermitage. She. 3519.

ENGL. SPRINGER SPAN. AND IRISH SETter pups, ped. $15 each. 4142 N. Drake.

SCOTTISH TERRIER—BLACK AND TAN; female, 1½ yrs. 5023 Ainslee. Pens. 8537.

Dogs Boarded.

AIR CONDITIONED KENNELS, BOARDED, beautified, etc. Jimmie Sullivan. Mer. 5070.

HELP WANTED—WOMEN.

Stores and Offices.

BAKERY SALES GIRLS—YOUNG, SINGLE; some exp. nec. 4056 Lincoln-avenue.

BEAUTY OPR.—A1, $16.50 TO $25 GUAR. 8 hr. day. 1546 Morse-av. Holly. 0892.

BKKPR.—SM. SET. FUR SALES EXP.; N. side; part or full time. Bog. 6598.

BKKPR.—FULL CHARGE SPECLTY. SHOP; selling exp. Address N N 520, Tribune.

CASHIERS—SHORT HOURS, PLEASANT work. $10 week. 4225 W. Madison-street.

CASHIER—EXPD. FOR DRUG STORE; 2 days wk. Schwartz Drugs, 7658 N. Paulina.

GIFT DEPARTMENT BUYER, SMALL LOOP store, experience essential. State age, salary desired and experience. ADDRESS N E 330, TRIBUNE.

GIRLS THAT ARE TRYING TO COMPLETE high school education, over 16 years of age, for office work, summer months only. Address D 107, Tribune.

GIRL FOR VACATION WORK—6 WEEKS starting July 19; stenographic, dictaphone, typing; no beginners; South side. Write fully. Address N E 337, Tribune.

MANAGER

COTTON DRESS SHOPS.

Must be alert and thoroly capable of taking full charge of a store. Apply Kokette Shop, 4039 W. Madison-street.

— — — — — MILLINERY — — — — —
— — — — STORE MANAGER. — — — —

Must be alert and thoroughly capable of taking full charge of a store. A real opportunity for the right party. Consumers' Millinery Stores, 1144 S. Canal-street.

— MILLINERY ASSISTANT MANAGER — For active shop; woman thoroly experienced in better hats; no night work; liberal salary and commission. HYLANDS, 1140 LAKE ST., OAK PARK.

OFFICE CLERK—SMALL SWITCHBOARD, typing, billing. Neat, dependable, accuracy important. Apply Gerds Motor Sales, Inc., 7355 Exchange-street.

OFFICE GIRL WITH LAUNDRY OFFICE exp. for temporary position. Must be good penman. Address N S 316, Tribune.

PHONE SOLICITOR—FULL, PART TIME; univ.; gent., prot. Address C 442, Tribune.

SALESGIRL—EXPERIENCED. Apply Brewer's Food Shop, 1633 Howard.

SALESLADY—EXP.; STEADY. PERLMAN'S Silk and Drapery Store, 3443 W. Roosevelt.

STENOGRAPHER EXP.; RAPID; CAPABLE of writing own letters and keeping sales records. Give complete details. Address N F 535, Tribune.

TYPIST-STENO.—BILLING EXPER.; AGE, sal., exper. Address N E 141, Tribune.

Executives and Managers.

HOSIERY-LINGERIE BUYER—ABILITY TO supervise chain of ladies hosiery depts. Call Ran. 7515. Mr. Chas. Hipsh.

Professions and Trades.

BEAUTY OPERATORS—EXP. ALL AROUND; must have at least 3 years' exp. and high school education. Will train to become beauty culture instructresses. Excel. salary and hrs. ADDRESS N E 311, TRIBUNE.

BEAUTY OPERATOR—ILLINOIS LICENSE. Eleanore's Beauty Salon, 138 Pulaski-rd. Calumet City, Ill. Hammond 3525.

BEAUTY OPERATOR—MUST BE A-1. MUST manicure; $18 wk.; short hours. 6350 N. Claremont-avenue. Rogers Pk. 3363.

BEAUTY OPER.—ALL-AROUND; STEADY; DEPT. STORE; $16.50 WEEK AND COMMISSION. 3349 W NORTH-AVENUE.

BEAUTY OPERATOR—EXP. F. W., EXCL. N. Side shop; sal. $25-$30; 48 hour week; state age, exp., etc. Address N F 472, Tribune.

BEAUTY CULTURE INSTRUCTRESSES—Experienced all around; good salary; state age. Address N E 325, Tribune.

BEAUTY OPERATOR—EXP., ALL AROUND. Part time. 1741 Juneway-terrace.

BEAUTY OPER. — A-1. MUST BE GOOD finger-waver. 4916 W. Cuyler; Ave. 2850.

BEAUTY OPERATOR—ALL AROUND, GOOD PAY. 4904 W. MADISON-STREET.

BEAUTY OPERATORS—2, A1. APPLY 6908 W. Cermak-road, Berwyn.

BEAUTY OPERATORS—MUST BE EXPERT finger waver [male]. 3533 Broadway.

BEAUTY OPERATOR—A1 ALL AROUND; sal.; steady; part time. 1039 Wilson-avenue.

BEAUTY OPER.—ALL AROUND, SHORT hrs., $16.50 wk. 3550 Archer. Vir. 0096.

BEAUTY OPERATORS—5; STEADY, EXP. only; $20 week. 2204 S. Kedzie-avenue.

BEAUTY OPERATOR—ALL ROUND EXPER. Steady employment. 3358 N. Karlov.

BEAUTY OPERATORS — STEADY, ALSO extra work. Expd., apply 861 E. 63d-st.

BTY. OPERS.—STDY.; GUAR. SAL. MIN. hrs. Dept. store. 4805 and 2055 Milwaukee.

BEAUTY OPERATOR — A-1 EXP.; ALSO one manicurist. 336 N. Michigan-avenue.

BEAUTY OPERATORS [2] FINGERWAVing—manicuring. Sal. 6240 N. Western.

BEAUTY OPER. — ALL AROUND; EXP. only; steady; good pay. 749 Irving Park.

BEAUTY OPERATOR—PART TIME, EXPD.; Helene Beauty Shop, 2206 S. 57th-avenue.

BEAUTY OPERATOR—ALL AROUND EXP.; good salary and hrs. 5662 Ridge-avenue.

BEAUTY OPRS.—EXPER., ALL-AROUND; good salary. 3245 W. Madison. Nev. 0230.

BUNDLE-WRAPPER, MARKER PART-TIME press operator, experienced, white. White Home Laundry. 4892 N. Clark-st.

CROCHET BEADER—HANDWORKER FOR embroidery; exp. 333 S. Market, Rm. 612.

FEEDERS AND FOLDERS — FLAT WORK. Exp. Snow White Ldry., 1230 S. Crawford.

FLOOR LADY—EXPD. SHIRT DEPT., $20 week, also expd. press girls and finishers white, 40c an hour. State age, experience. Address N E 146, Tribune.

FLOWER MAKERS — WOOD FIBER PREferred. Rm. 610, 223 W. Jackson-blvd.

FUR FINISHERS—EXP. ONLY NEED APply. Rubin Bros., 6848 Stony Island-av.

LAUNDRY HELP WANTED — SORTERS, markers, starchers and press oper.; to work afternoon hrs. 3105 West Harrison.

MANICURIST—EXPERT ON POLISH. SALary. Apply Monday Kay-Den Beauty Salon, 427 Diversey-parkway.

MAKER HAND MADE HATS, ALSO SALESlady—Exper. H. Greenburg, 5541 Kenmore.

OPERATORS—EXPD. ON SINGER POWER machines. Mid City Spot Co., 2330 W. Cermak-road. Ask for Mr. Robin.

OPERATORS — EXP.; SINGLE NEEDLE workers on wash dresses. 412 S. Wells, 5th fl

PRESS OPERATORS ON SHIRTS AND wearing apparel—shirt ironers on wearing apparel, markers, checkers, seamstresses. Exp. Steady. At once. 2816 Addison.

PRESS OPERATORS—EXPD. ON LADIES' clothes; day or night shift; also expd. hand marker; steady work, good pay. 759 S Cicero-avenue.

PRESS OPERATORS — WHITE — EXPERIenced on ladies' clothes and linen supply uniforms. Elston Laundry Co., 4248 Elston-av.

PRESS OPERATOR—ON LADIES CLOTHES. Expd., white. Call day or eves. Argyle Laundry, 5416 N. Kedzie-avenue.

PRESS GIRLS- EXP., FOR DRY CLEANING plant at once. 2807 Montrose.

PRESS GIRLS—EXP.; AT ONCE. Loraine Cleaners, 2709 Fullerton.

SHIRT PRESS OPERATORS

and shirt finishers. 35c hour. Exp. only. Good pay. Apply 3319 Fullerton-avenue.

SHIRT-FINISHER—32C AN HOUR; SHIRT press oper.; day or night shift. 5409 W. Lake.

SILK EXAMINER—EXPD.—FOR CLEANING plant. Apply 2807 Montrose.

SILK SHADE MAKERS—EXP. ONLY. HIGHest piece work prices and bonus. Bloom Lamp Shade Co., 913 Roosevelt-road.

SORTERS AND PACKERS—WET WASH. Exp. Snow White Ldry., 1230 S. Crawford.

Household Help.

COOK, HOUSEKEEPER — EXPD.; ALSO expd. second maid; take comp. charge. Small fam.; gd. sal. Lakeview 4000 for appt

COOK—WHT., FOR SM. FAMILY—SOUTH side hotel apartment. Stay. Plaza 0631.

COOK FOR SMALL HOSPITAL. REFERENCES. VICTORY 6778.

COOK—GEN. HSWK.; OWN RM.-BATH; NO lndry.; 1 child; $9-$10. Lincoln 7510.

COOK-HSWK.—WHITE; NO LDRY.; OWN r. and bath; sml. fam.; $12-$15. Mid. 5515.

COUPLES — FOR ADVERTISMENTS FOR couples see separate subheading "Couples" immediately following this subclassification.

EXPERIENCED COOK.

Gen. hswk.; good refs.; 4 rm. apt., 2 in family; Thurs. and Sat. afternoons off; good pay. Address N A 548, Tribune.

GEN. HSWK.—EXP. WITH CHIL.; NO LDY.; 3 in fam.; own rm., bath, $8. Pla. 6307.

GEN. HSWK.; COOK; WH.; UNDER 35; pleasant rm.; $8 to $10. Beverly 8388.

GEN. HSWK.; GOOD COOK; YOUNG German prefer. 1250 Astor-st. Del. 4928.

GENL. HSWK., WHT. NO WASH. $10-$12; own rm. and bath. Dorchester 4571.

GEN. HSWK.; NO COOKING OR LAUND.; adults. Weiller, 720 Lake-av., Wilmette.

GEN. HSWK.—WH.; NO COOK.; NO LAUN.; $6-$7; stay. Key. 6649. 5741 Kimball-av.

GEN. HSEWK.—WHT.; NO LDRY.; PLAIN ckg.; adults; rm.-ba.; refs. $10. Mid. 10100.

GIRL—22 TO 28 YEARS OF AGE, TO DO housework and care for small boy. Go or stay. Pleasant job and good salary. Phone Briargate 4337.

GIRL—20-25; NEAT; LIGHT HSEWK.; GD. salary; stay. Call after 10 a. m. Lincoln 6437. 550 Arlington-place, Apt. 506.

GIRL—WHITE; EXPER.; GEN. HSWK.; plain cooking; no laundry; own rm., radio; 2 school children, $8-$10. Briargate 1918.

GIRL—WHT., 25-30, GEN. WORK, COOK, serve; no ldry.; 2 in fam.; $14 to exp. girl. Refs. REQUIRED. Midway 7545 after 9:30.

GIRL—WH.; HSWK.; 20-30; CHILD, 4; NO cook.; no ldy.; $7-$8; ref.; stay. Bitt. 8537

GIRL; WHT.; COOK, GEN. HSWK.; LIKE children; own rm.; $10. Cedarcrest 0884.

GIRL—WHITE, 18 to 25, NEAT, EXP. GENeral housework; $8. Rogers Park 9066.

GIRL—WHITE, EXP., CARE 2 CHILDREN; refs. required; stay. Lakeview 6687.

GIRL—GEN. HSEWK.; NO LAUN.; 1 CHILD; own room, bath; $7-$8. Lake View 7426.

GIRL—WHITE, EXPD., 2 CHILDREN, LGT. hsewk., no ldry.; stay; gd. sal. Ard. 4680.

GIRL—WHITE; LIGHT HSWK. AND 5 MO. baby. Go nights. Hollycourt 4844.

HELP WANTED—WOMEN.

Household Help.

GIRL; WH.; CKING.; LIGHT HSWK.; HOME nites; no Sun. 1521 S. Crawford, store.

GIRL—WHITE, GEN. HSWK.; 1 CHILD, NO cook, no heavy ldry., $7. Bitt. 6348.

GIRL—WHITE, EXP. GEN. HSWK., HELP with children. Briargate 6247.

GIRL—WHITE, HSWK., ASST. WITH CHILdren; lt. ldry; stay; perm.; $9. Key. 7210.

HOUSEWORK—WHITE, $8-$10. OWN RM.-bath. Infant. 1050 Balmoral. Edg. 6584.

HSKPR.—25-50 PROT.; EMPL. CPLE. GIRL 8; own rm. Address N L 329, Tribune.

LAUNDRESS—CLEANING, WHITE, BY week, $14; pri. fam. Mid. 7545 after 9:30.

MAID — GENERAL HOUSEWORK; GOOD home; small family. Bender, 6247 N. Francisco. Hollycourt 7250.

MAID—HIGHLY EXP. GEN. WORK, LAUN., 2 adults; go. Lakeview 2223 after 6:30.

NURSEMAID—CARE OF 2 CHILDREN, NO hswk. Apply Monday, 427 Diversey pkwy.

NURSEMAID—WH., EXP., CHRGE. 2 CHIL. Stay; no hswk.; gd. sal. Bit. 2822, apt. 603.

WOMAN—WHITE; PROTESTANT; EXPERIenced; assist in care of children and housework; stay nites. Cicero 2909.

WOMAN—CATHOLIC 26 TO 35, GENL. hsewk., 3 adults, stay. Village 8339.

WOMAN—WHITE, 30, GOOD COOK, GENeral hswk., care children. Regent 0578.

THE TRIBUNE OFFERS SPECIAL LOW rates to persons advertising for positions. For further information, stop at the Want Ad Office, Madison and Dearborn-streets, or in the lobby of Tribune Tower.

Couples.

COUPLE — WHITE, EXPD.; EXCELLENT cook, laundress, gen. hswk; houseman, gardener, able drive. Small family. Good wages. Phone Monday, Delaware 1177.

Clubs, Hotels, and Restaurants.

COOK—POLISH PREFERRED, ALSO WAITresses. Restaurant, 308 W. Chicago-av.

FOUNTAIN AND TABLE GIRLS—EXPD. Acme Drug, 200 W. Washington.

GIRL—FOR HAMBURGER SHOP, WITH some experience. 3717 Fullerton-avenue.

SHORT ORDER WAITRESS — GIRL OVER 25; exp. req. 4114 Washington-blvd.

SODA GIRL — FOUNTAIN LUNCHEON, drug store; exp. 8 hrs. 6 days. Oak. 1330.

STEAM TABLE GIRLS—FOR CAFETERIA. 60 W. Washington.

WAITRESSES — EXPERIENCED, SHORT hours; small, neat, refined. Fountain. No Sunday. FARRELL'S, 307 West Jackson.

WAITRESS—EXPERIENCED; 6 NITES A week; $12; reliable only need apply. Benny's Restaurant, 4239 S. Halsted-street.

WAITRESSES—EXP.; GOOD SALARY, GOOD tips. Town Pump, 6348 N. Western.

WAITRESSES—SHORT AND LONG HRS.; steady work, good wages. 5510 S. Ashland.

WAITRESSES—EXPERIENCED, $12 WEEK; not over 25 years. 1608 W. 47th-street.

WAITRESSES—EXPD.; 6 DAYS; GOOD pay, steady work. 437 N. Austin-blvd.

WAITRESS—EXPERIENCE NOT NECESsary. Phone Canal 9639.

Saleswomen.

FOOD SALESLADY—CLEVER, SMALL SAL.; good comm. 2656 W. Adams. Mon. 6-8 p.m.

QUICK CASH PROFITS.

Sell Christmas Cards. Show 1937's Master Creations in Personal Cards and Stationery with customer's name. Also 7 Double Value Box Assortments. Low prices. Big comm. Experience unnecessary. Get samples free. WALLACE BROWN, INC. 36 S. State, North American Bldg. [Dept. CT.]

ALL YOUR FRIENDS, NEIGHBORS NEED hosiery, lingerie, dresses, etc. Why not sell it to them below store prices? We give you $100 worth of merchandise on consignment. Average, $35 weekly commission. MISS DECKER, 227 W. WASHINGTON.

WE HAVE

the best proposition in town for an exp. sub-division saleswoman; drawing account against comm. Apply in person. Room 425. 111 W. WASHINGTON-ST.

WOMAN—OVER 29; NO EXP. NECESSARY. Tactful with customers. Liberal per cent and expenses. Apparel specialty. Apply Monday, 10-12, Suite 920, 209 S. State.

WOMEN—TO SELL TICKETS FOR DEDICAtion Ball for Will Rogers Memorial Hospital. Comm. Part or full time. Leads furn. Apply hospital, 6970 N. Clark.

LADY—OVER 30; LADIES WEAR DEPT.; $18 sal., bonus and commission. Also part time worker. 316 S. Wabash, 5th floor.

SELL EVERYDAY CARDS—BIG COMMISsion. Address N D 515, Tribune.

Miscellaneous.

WE HAVE AN ATTRACTIVE PROPOSITION to offer to women betw. the ages of 30-50. Pleasant dignified work to those who qualify. Wearing apparel; no canvassing; comm.; bonus. Remuneration discussed at interview. Miss Berk, 229 W. Washington.

TEACHER OR ENTHUSIASTIC SUN. SCHL. teacher for immed. opening; relig. education contact work; guaranteed income, comm. bonus. Write fully. Address N D 516, Tribune.

3 WOMEN FOR OUR PREMIUM DEPT.—Steady, full time work. Fair starting salary. 10-12 a. m. Furn. div. 2658 W. North-av.

STOKERS—HOME OWNERS ARE NOW buying automatic stokers. Lib. comm. on leads or sales. Rm. 602, 20 E. Jackson.

TYPIST—TO ASSIST WITH HOUSEWORK; refs. 5468 Hyde Park-blvd., 2d. Dor. 6769.

BALLROOM—EXP. TEACHERS WTD. AFTER 6 p. m. Dance School, 443 N. Clark.

Nurses' Registries.

GRAD. AND PRACT.—FOR GEN. FL. AND priv. duty. Acme Reg., 2845 N. Burling.

UNDERGRADUATES FOR PRIVATE DUTY. Chgo. Registry, 2818 Cambridge, Gra. 0202.

Employment Agencies.

DAVIS PERSONNEL

Comptometer Opr.; Age 22-28; single; this is a Loop job; 5 day week; A-1 firm..$100
Comptometer Oprs. [2]; also loop....$90

STENOGRAPHERS.

Read these: Want girl, 2-24 yrs. old for so. west side; Prot.; salary $18-20. Want girl age 23-28, either Cath. or Prot., for west side job at $22.00 per week. Need girl living in Rogers Park with 1 yr. or more exp. for small ins. office. Here is a chance for bright youngster to learn ins. business at $65.00 mo.

OTHER OPENINGS.

Elliott-Fisher Bkkpr.; age 23-30....$90
Bookpr.-fair steno.; must have insurance exp.; age 24-30; good bkkpg. exp....$100
Typist-fair steno.; age 21-23; must live south or on near north side....$75
Typist; age 21-24; loop; Prot. only....$18
Bookkpr.; good typist-lite steno.; will use girl any age; job is So. West....$75
See Us, We Have Jobs!
EVENING APPOINTMENT UPON REQUEST
PHONE CENTRAL 7074.
SUITE 1206, 7 S. DEARB'RN.

5 COIL WINDERS, 35C.

Hospital diet kitchen girls ....$35 M.
Hospital dining room girls....$35 R. B.
Steno P. B. X....$18 | Past. ck., inst.$60 r. b.
Hsp. cafit..$30 R. B. | Hosp. maids..$30 r. b.
Dishwasher ....$10 | Pantry, s. o....$15
Col. pantry....$12 | Cook $20
Waitresses, and fountain girls, A1 jobs.
All Trades, 16 W. Jack'n.

Corboy-Colvin, 20 W. Jackson
ESTIMATOR, ADVER., MEDIA DEPT. EXP.
SECYS.—6 ....$25 | LAW STENOGS...$30
Stenogs.—10 ..$18-25 | Temp. Law Stenogs.
SECY.—Stock & bonds | TYPISTS-CLKS.
SECY.—REAL EST. | TYPISTS-SWBDS.
SECY.—COLL. ED. | CLERK—FIGURES.
SECY.—SALES EXP. | CLERK-TYPIST.
SECY.—Only Girl. | TYPISTS—1 Yr. Exp.

— — — PLACEMENT WOMEN — — —
— — — 10 Tall Girls—Nites, $14 — — —
Gen'l factory ...$10 | Assembers $13
Power machine...$16 | Punch press $18
Line wirers ....40c | Line solderers 42c
Waitresses ....30c | Counter $14
Cashier ....$16 | Bindery girls 35c
Hotel maids ....$55 | Bakery sales....$15
Monarch, 166 W. Washingt'n

F. C. BKKPR., EXEC.—$150.

STENO., ediph. $110. DICTAPH. $90. STATIS. typist, $90. STENO., good at figs. $70. Comm. & legal stenos., perm. & temp. High grade women in demand.
OCCUPATIONAL,
20 WEST JACKSON. ROOM 1409.

DICTAPHONE—LOOP $85
Dictaphone, light steno....$80
Steno., detail, 1 girl, office....$90
Steno., 1 year's experience....$75
Typist, filing, loop $75
Switchboard typist $80
Comptometer oper., 5 day wk., N. W....$85
REDFIELD PERSONNEL, 5 S. WABASH.

BIGELOW PERSONNEL, 20 W. JACKSON.
STENO.-SECY., high grade....$125
2 DICTAPHONE OPERATORS; perm....$90
2 COMPTOMETER OPRS., exp....$90
2 GENL. OFFC., good at figures....$75-$85
OTHER GOOD POSITIONS OPEN.

STENO., ATTR., 24-26 YRS....$110
BKKPR., KNOW ACCTG. THEORY....$85
DICT. OP., PROT., 20-22....$80
CALC. OP., SUPERVISOR....OPEN
SWBD.-TYPIST, PROT., YNG....$65
THE BAYNE AGENCY. 105 W. ADAMS.

EXPD. KITCHEN HELP.

FEE ONLY ½ OF A WEEK'S PAY! Reduced fees on all season jobs. MAUER & MACHTS. 538 S. DEARBORN.

16 HOTEL MAIDS—WH., COL....$60-$45
Fountain, 8 hr..$14 | Mgr.-hskpr..$65 apt.
Waitress ...$14-$12 | Coil wind.-sold.open
STANDARD EMPL. BUREAU,
1105 Lawrence, at "L" Longbeach 1227.

LABORATORY TECHNICIAN, REG. NURSE, out of town; anaesthetist Chgo.; nite duty obstetrical nurse. SHAY, 936 N. MICHIGAN, OPP. DRAKE.

Busines sWoman's Exchange

OFFICE POSITIONS EXCLUSIVELY. 105 WEST MADISON-STREET.

— — — — ALL TYPES OF JOBS — — — — Hotels, restaurants, clubs. MODERN HOTEL BUREAU 879 N. STATE.

REST. CASHIER, $15 B.; RESORT MD., $45, r.b.; diet kit..$40 r.b.l.; inst. pantry.$50 r.b. MORRELL AGENCY, 360 W. MADISON.

— PANTRY GIRLS $50—FOUNTAIN $12 — Col. maids $45. ELITE, 57 E. Oak.

STENO.-SECY.—SOUTH SIDE....$125 S. S. CONSOLIDATED, 1105 E. 63D.

LEGAL STENO.—EXP. TKG. DEPNS. TANNER PERSONNEL, 209 S. La Salle-st.

HELP WANTED—WOMEN.

Employment Agencies.

(4) SECRETARIES, $110.

F. C. BOOKKEEPER, lite steno....$120
STENO., plumbing and heating exp....$140
BOOKKEEPER-STENO. Jewish, loop....$100
STENOGRAPHER, college graduate....$100
SECRETARY-STENO., north side ofc..$97.50
BOOKKEEPER, heavy volume....$110
[2] SWITCHBOARD OPERS., STENOS., La Salle st. brokerage houses....$85
DICTAPHONE OPER., loop position....$110
ASST. BOOKKEEPER-STENO., neat....$90
STENO., know. Ediphone oper....$80
[2] TYPISTS, age 20, 22 yrs., loop ofc....$80
TYPIST, asst. bookkeeper, age 21, 26....$85
GIRL, mailroom, loop, neat....$75
Steno., real est....$80 Comptometer Op..$90
Steno., far so....$90 Biller....$80
Steno., 1 yr. ex....$75 Moon Hopkins....$85
Steno., west....$80 Und. Bkkpr....$100
Steno., So. S....$80 Steno. ins....$75

FACTORY HELP.

Coil Winders....$19 Labelers....$15
Bindery Girls....$16 Coil Finishers....$15
Punch Press....$16 Radio Solderers....$18
Assemblers....$14 Radio Wirers....$18
Cake Wrapper....$13 Power Sew. Mach.$14

HOTEL—RESTAURANT.

Waitresses....$10 Hotel Maids....$60
Salad Girls....$15 Cafeteria Girls....$50
Counter Girls....$12 Diet Kitchen.$35 R.B.
Soda Fountain....$15 Asst. Hosp...$30 R.B.
Sandwich Girl....$16 Bldg. Cleaners....$55
Kitchen Girl....$13 Bakery Sales....$14

TRIANGLE AGENCY
25 EAST JACKSON-BLVD.
13TH FLOOR KIMBALL HALL.

MR. EDW. J. COONEY
NOW ASSOCIATED WITH THIS AGENCY
NEVER A REGISTRATION FEE.

SECRETARY-STENO., $100.

F. C. BOOKKEEPER, lite steno....$100
STENOGRAPHER, very rapid....$100
DICTAPHONE OPER., Typist....$90
STENO., legal exper., loop ofc....$100
BOOKKEEPER-STENO., 24 years....$90
[2] KEY PUNCH OPERS., futures..$70-$85
STENO.-RECEPTIONIST, one girl ofc....$75
SWITCHBOARD OPER.-TYPIST, loop....$65
STENO., knldg. of dictaphone....$80
KEY PUNCH OPER.-File Clerk....$70
STENO., rapid, nice office....$85
[12] STENOS., varied lines....$75-$90

(4) PUNCH PRESS OPS., $17.

[2] GIRLS, fancy paper box facty....$16
[2] BINDERY GIRLS, calendar work....$18
[15] RADIO GIRLS, wire assem., solder.$18
[10] COIL WINDERS, radio exper. nec..$18
[3] GIRLS, tall, lite factory work....$15
[2] GIRLS, neat, no experience....$10
[2] GIRLS, soldering iron exper....$15

COOKS AND CHEFS, $15-$24.

Soda Fountain....$14 Waitresses....$10-$12
Cafet'a Girls..$50, r.b. 3 Girls, no exp.$30.rbl
Bus Girls....$9 Hosp. Help....$40, bd.
Hotel Maids....$55 Counter Girls....$14

MAJESTIC AGENCY
25 EAST JACKSON-BLVD.
10TH FLOOR, KIMBALL HALL.

SEE MISS HART!

These positions must be filled today.
Steno.—Yng.; A1 opportunity....$18
Steno.-secy.; use I. C....$20
Steno.-Key swbd.; 5 days....$18
Bkkpr.-typist; good penman....$20

HOTEL—REST.—FACTORY.

Punch Press Opr..40c Power mach....45c
Golf bag sewer...45c Mattress sewer....50c
Counter Girls—South; no experience....$15
Waitresses—all locations; hours....$8-$12
Hemmers....35c Hand Sewers....35c
Hotel Maids....$55 Salad Girl....$16
C C waitress..$40 r.b. Soda Ftn....$16
Hosp. help....$35 r.b. Cashier....$12-$15
Hostess....$16 Rental librarian..$12
Dishwasher....$12 Kitchen help....$10

Wabash—202 S. State

MODEL STENO.: EXPERIENCED....$85
STENO STENCIL CUTTER....$85
SWBD.-STENO.: EVENINGS....$65
Steno.-Swbd....$95 Hosiery Sls..$15 Com.
Bkpr.: R. Estate..$85 Bookkeeper....$65
File Clk., exp....$60 Swbd.: hotel....$60

10 power mach. ops., $15-18

4 GIRLS: NO EXP.: NITES....$12
LABELERS: EXP.: WORLD MACH..$14.50
2 HOSTESSES: Exp. or inexp....$15 bd.
15 HOTEL MAIDS....$55-$60
HOSPITAL HELP: NO EXP....$32 rm., bd.
5 GIRLS: NO EXP....$10-$12
Elevator Opr..$45 bd. Assemblers....35c
Punch Press....$16 Stm. Table....$12
Pantry Girl...$14 bd. Cook....$18
Fountain....$18 Dishwasher....$12
WAITRESSES....$25 week, rm. and bd.

Cadillac, 14 E. Jackson
15TH FLOOR. PHONE WABASH 4800.

2 Legal Stenos., Lp., $100-110

STENO.—Southwest Side, Age 22-24....$18
STENO.—Asst. Bookkpr., Foods Exp....$20
STENO.—Switchbd. Oper.. Young....$18
EDIPHONE OPER.—South West Side....$90
TEMP. STENO.—Know Calculator..$3.50 Da.

5 Temp. Comptomet'rs, $4.50

COMPTOMETER OPER.—North Side....$18
COMPTOMETER OPR.—Mar..6 DaysMo.$5Da
3 NATL. CASH REGISTER OPERS.$80-$110
MOON HOPKINS BKPR.—Beginner....$18
FILE CLERK—5 ft. 6 in. tall....$65
A1 FILE CLERK—Good typist....$70
FILE CLERK—Extreme West Side....$70
ELL. FISHER BKKPR.—Insurance Exp.$100
BEGNR. EL. FISHER, BKPR.—Led. Stuf.$15
ADDING MACHINE OPRS. [3]...$80-$100
Glader Corp., 110 S. Dearb'n.

— — — F. C. BKPR.-LITE STENO. — — —
Age 30-35. A-1 opening....$130
2 COMPTOMETER OPERS....$90-$100
2 STENOS....$85-$95
BILLER-LITE STENO.. 5 day wk.. loop.$90
DICTAPHONE OPR. Excel. Opp...$90-$100
RAPID TYPIST, age 25-30....$20-$22
SWITCHBD.-STENO., yng.. S. W...$18-$20
STENO., loop, 28-32, nice type....$80
STENO.-STENCIL CUTTER....$70
2 STENOS., nice offices....$18-$20
TYPIST-RELIEF SWITCHBD....$20
BURROUGHS BKPR., Bank....$80
UNDERWOOD BILLER....$75
POLICY WRITER Good opportunity....$75
TYPIST-BILLER....$75
STENCIL CUTTER [mimeograph]....Open
— — MANY OTHERS—SEE US TODAY — —
CRAIG AGENCY.
209 S. State-st. Room 708.

STENO.-SECY., $150.

COMPTOMETER, ALL OPERATIONS..$100
ELLIOTT FISHER BILLER....$85
DICTAPHONE STENO....$90
MARCHANT CALCULATOR....$80
10 STENOS. 1-5 YRS.' EXP....$75-$90
Bkkpr.-Steno. ...$100 Asst. Bkkpr.-Typ..$85

BEAUTY OPRS., $15-$25.

Curtain Stretcher Mach....32c up
Shirt Pressers, Finishers....32c up
Salesgirls, some exp., will train....$15

WAITRESSES.

HOTEL, RESTAURANT, COUNTRY CLUB.
SODA-SANDWICH GIRLS....$14-$17
S-H-A-Y, 14 W. Washingt'n.

STENO.-SECY.—N. S....$125
Legal Steno.—Lp....130
Steno.—W. S. Mfg....$110
STENO.—Lp. Gd. at figures, 21-27 yrs....$90
STENO.—Publg. exp. 22 yrs.. 1 yr. exp....90
STENO.-Bkpr.—Lp. 22-28 yrs....90
STENO.—Gd. at fig.; Finance Co.; Attract. 80
STENO.—Above average; Mich.-av....Open
LIGHT STENO.—Gd. at figures; branch office.
Dictaph. Opr. Swbd.—N. W....Open
Ediphone Opr.—N. S....Open
KEY PNCH OPS.: E. F. BILLS.: CPT. OPS.
CREDIT INVEST—Exp. S. S. $75; TYPS.N.S.
MOLENE PERSONNEL SER. 105 W. Adams.

STENO.-LITE BKPR.—28-33 YRS. S. O..$87
Dictaphone; ofce.; some steno.; loop..$100
STENO.; genl. detail; 24-26; attr....$80
STENO.-SECTY.; 26 YRS.; NR. NORTH..$75
2 Stenos.; key swbd.; nr. north....$65-$78
STENO.; 19-21; CUT STENCILS....$65
STENO.; 19-22; YG., ATTR. [Cicero]..$75
CODE FILE CLERK AND TYPIST....$85
2 EXPER. ADDING MCH. OPRS....$80
COMPTOMETER OPRS.; good typist....$80
FULL CHGE. BKPR.; 23-28 YRS....$78
A. J. McCOY & ASSOC., INC.,
SUITE 1130. 140 S. DEARBORN.

BKKPR.-GENERAL MOTORS EXPER..$110
STENO.-SEC.; promotional sales mgr..Open
STENO.; efficient; Loop; 25-27....$100
STENO.-DETAIL CLERK, West....$75
STENO.-RECORD CLK., rel. swbd....$75
TYPIST-CLERK, 21-23; some exp....$75
BURROUGHS BKKPR.; bank exp....Open
UNDERWOOD FF BILLER, know filing..$80
ELL.-FISH. BILLER, know filing....$85
CONSOLIDATED,
11 FLOOR. 209 S. STATE.

STENO.-SECTY.—TECHNICAL....$25
2 COMPTOM. OPERS., TYPISTS..—$85-$90
SWITCHBD.-DICTAPHONE, NORTH....$20
NIGHT CLUB BKKPR., AGE 30....$90
MOON HOPKINS BILLER....$20
Statis. typist....$20 Typist clerk....$18
Hotel maids....$60 Col. maids....$47.50
Soda fount....$18 Cooks $18 & $65 r. b.
Salad girl....$20 26 girl....$18
NORTH SIDE CONSOLIDATED.
1001 Leland-av.

— — ZINSER PERSONNEL SERVICE — —
Key punch operator.
Bookkeeper stenographer.
Stenographer, northwest.
Stenographer, mfg. exp.; southwest.
Head waitress department store.
Typist Clerk, freight experience.
Commercial Teacher, private school.
Secretary, home econ. or chem. training.
140 South Dearborn-st. Room 1548.

COUPLES, CITY SUBURB....$75-$150
COOKS, PRIVATE....$16-$20
COOK, GENERAL WORK....$12-$18
SECOND MAIDS....$15-$18
WAITRESSES, HOTEL, COUNTRY CLUB.
RESTAURANT, SUMMER RESORT.
SODA SANDWICH GIRLS....$12-$16
SHAY, 936 N. MICHIGAN, OPP. DRAKE.

STENO.-SWBD. OPER. 25-30, NEAT..$75
Stenos. [6], 20-28, exp., snappy.$75-$110
Stenographer, South, 22-27....$80
Swbd. Oper., gen off., garage ex...$75-$80
File Clerks, gen. office [3], 23-26....$65
Bookkeeper-Typist, 20-26, installment exp....$18-$20
UNIVERSAL PERSONNEL, 28 E. Jackson.

STENOGRAPHER—NO. SIDE, $25; Comptometer op., payroll clk. & typist, $20-$22; comptometer oper., loop office, $15-$20; Burroughs bkpr, $18-$20; asst. bkpr., typist, $16-$18; steno., loop office, $15-$18; rapid typist, $14-$15. AMERICAN RAILWAY BUREAU, 1107 Roanoke bldg., 11 S. La Salle.

SALAD GIRL....$18 INST. LDRY.$40.R.B
Nite s.o. cook....$20 Relief diet kit..$45 b
Lunch cook....$20 Soda fountain....$14
Hotel maids....$50 Col. pantry....$12
Col. maids....$45 Kitch. helpers....$12
BUSCH AGENCY 184 W. WASHINGTON

SECRETARY—SOME COLLEGE....$125
STENOGRAPHER—Some Detail Work.$20
2 DICTAPHONE OPRS.—LOOP....$100
N. C. R. Posting Machine Opr....$85
FILE CLERK—Experienced....$15
HAHN-MARTIN, 7 SO. DEARBORN-ST.

3 STENOS.: MFG., PUBG., CLERK, BOOKKEEPING dept. ins....$75
TYPIST CLERK Exp., neat loop....
EXP. MAIL ROOM Chge. Dept....$16-$18
Compt., 5 day wk. -2 Key Punch....
RELIANCE [Miss Young], 32 N. STATE.

HELP WANTED—WOMEN.

Employment Agencies.

No Registration Fee.

F. C. Bkpr.-Cost Work..$125

STENO.—South Mich., Age 22-24....$125
STENO.—REAL ESTATE, West....$110
STENO.-BOOKKEEPER—South....$110
DICTAPHONE OPR.—LOOP....$95
SWITCHBOARD OPR.—Rapid Typist....$95
STENOGRAPHERS—2 to 3 yrs. exp....$85
UNDERWOOD BILLER—South....$85
TYPIST-BILLER—Lite Bookkeeping....$85
STENO.-SWITCHBOARD—South....$85
FAN FOLD BILLER....$75
STENOGRAPHER—SALES....$75

Nite Club Cashier, $20.

4 MILLINERY BUYERS....$40
COUNTRY CLUB, HTL. Waitresses.$40,RBL
3 GROCERY CLERKS....$14
MILLINERY MODEL....$14
HOTEL MAIDS—No experience....$55
2 SMALL BRUNETTES—No exp....$12
Bakery Sales....$15 Power Machine....$15
Optical Sales....$15 Coil Winders....$18
Cafeteria Girl....$12 Hand Sewer....$14
Bus Girl....$12 Condens. Wind....$18
Counter, no exp..$12 Dishwasher....$15

A NATIONAL INSTITUTION.
O'SHEA, 64 E. Jackson

TRADE SCHOOLS—WOMEN.

MARINELLO

PREPARATIONS APPROVED BY GOOD HOUSEKEEPING INSTITUTE.

MARINELLO graduates lead in the field of Beauty Culture AND no other school even approaches MARINELLO in the number of graduates now steadily employed. New easy Pay-As-You-Learn plan. No extras to pay. Free Employment Service for life. Positions are plentiful for Marinello graduates. Visit our School or write for Booklet and set of Marinello class photographs.

NAME ....
ADDRESS ....
PHONE ....
National School of Cosmeticians, Inc. T-412

MARINELLO
CHICAGO-LONDON-NEW YORK-PARIS
World's Largest International System of Beauty Culture.
108 N. State-st. State 5057.

NORTH SIDERS!!
SOUTH SIDERS!!
SELAN'S

LEARN BEAUTY CULTURE. RECEIVE MORE FOR LESS MONEY AT WORLD'S LARGEST BEAUTY SCHOOLS IN OUR NEIGHBORHOOD

OUR GRADUATES ARE MORE IN DEMAND BECAUSE THEY RECEIVE MORE PRACTICAL TRAINING ON CUSTOMERS THAN ANY OTHER SCHOOL VISIT AND COMPARE.

SELAN'S SCHOOLS
or Write for Beautiful 24 Page Booklet. DAY AND EVENING CLASSES.
SOUTH—6404 S. HALSTED.
NORMAL 2500.
NORTH—2744 MILWAUKEE.
SPAULDING 6616.

BURNHAM'S
[FOR 66 YEARS THE WORLD'S LARGEST BEAUTY SCHOOL.] WILL ENABLE YOU TO EARN MORE.

Positions Waiting

See for yourself why more girls enroll in Burnham's than in any other beauty school.

DAY OR EVENING CLASSES.
Pay for most of your tuition after graduation. Open every day and on Monday, Wednesday, and Friday evenings until 9 p. m.

E. BURNHAM
SCHOOL OF BEAUTY CULTURE.
138 N. STATE-STREET. RANDOLPH 3355.

ATTRACTIVE GIRLS

Excellent opportunity for those who can qualify for fashion modeling. Sizes 14-18. Small tuition fee. Free placement service.

Apply at studio at once or mail coupon.
Name....
Address....

VERA JANE STUDIO
"AMERICA'S FINEST AND BEST KNOWN MODELING STUDIO."
64 E. Jackson-boulevard. Wabash 9332.

SUCCESS
in Life Is Due 15% to
Selection of Vocation and 85% to Training.
BEAUTY CULTURE
as the Selection and
MOLER'S
as the Training makes it 100%.

Why be satisfied with less when its put within your reach. Day & Evenings. Call, write or phone.

MOLER SYSTEM
177 N. STATE-STREET. CEN. 6393.
ADJOINING CHICAGO THEATER.

COMPTOMETRY.

Get the best! 8 wk. course incl. TYPING. Individual instruction. Day or evening. Actual exp.; prompt placement. Catalog.

Secretarial-Shorthand.

Gregg, Munson, Pitman, 3-6 mo. courses. Individual instr. Only school which includes Dictaphone and Switchboard in Stenographic Course. Placement Free. Catalog.

Switchboard-Typing.

Most complete Switchboard training in America. All live boards. Actual calls. Typing included. Comparison invited. Day or eves. Century College, 105 W. Madison. Fra. 8478.

Chicago Business College.

Oldest [Est. 1887], largest [25 rooms], and only school teaching Switchboard with five live boards, PBX Dial, Box, Multiple 2 position Hotel. Short course, $2. GREGG, MUNSON, COMPTOMETRY, CASHIERING, TYPING, BOOKKEEPING. Individual instruction. Speedwriting [100 words a minute in 8-10 weeks]. Not a machine. Free demo. 11 a. m. daily and 6 p. m. Tues., Thurs. FREE placements. Lots of calls now. VISIT THIS FINE, HAPPY, 25 ROOM SCHOOL. 190 N. State-st. Fra. 4122-3-4-5. WALTER D. HARRIS, B. S., M. A., Pres.

HEIM BEAUTY SCHOOLS.
COMPLETE COURSES.
$65 $2 DOWN

Convenient Terms Can Be Arranged.
FREE UNIFORM AND MARCEL KIT.
DAY AND EVENING CLASSES.
DOWNTOWN SCHOOL, 6 E. LAKE-ST.
SOUTH SIDE SCHOOL, 936 W. 63D-ST.
GARY, IND., 479 BROADWAY.
[Rate slight higher in Gary]

BE A WINNER.

In recent Hair Styling Contests conducted by the Chicago and Illinois Hairdressers' Association 8 of the 14 winners were graduates of our school. The remaining 6 winners were European trained operators. Let Mr. Mueller explain how you may become an expert Hair Stylist.

CHICAGO HAIRDRESSING ACADEMY,
64 W. RANDOLPH. STATE 5861.

MODELS.
INEXPERIENCED.

Wonderful opportunities, all sizes, in style shows, dress salons and photo posing.
SPECIAL SUMMER RATES
TO THOSE ENROLLING NOW.
Free placement service. Day or Eve. Classes
A BUSY SEASON SOON.
Don't delay. Call, visit or write
MALLON-FRIEL STUDIO.
32 W. Randolph, 5th fl. Dea. 3106.

AMERICAN SCHOOL
OF BEAUTY CULTURE.
ESTABLISHED SINCE 1914.
A School of PRESTIGE and CHARACTER. Guarantees you a thorough, complete course. Especially LOW TUITION -Terms
159 N. State-st Cent. 5446

— — — — — — NOTICE — — — — — —
Be a better trained hair stylist.
SPECIAL REDUCED SUMMER RATE.
Visit, phone or write for free booklet.
GERTRUDE HALE SCHOOL.
162 N. State-st. Cent. 5007.

SWITCHBOARD—LIVE BRDS. RECEPTION Real Placing Serv. Many calls. Only school of 4 board and latest Hotel. Individual instr. Actual experience 9 day eve. visit the best; Field's Annex Schl. 24 N. Wabash. Cen. 6647

TO A FEW INEXPERIENCED BUT RELIABLE women who call at once, mgr. of hotel will train for dignified hotel positions. HOTEL EXTENSION DIV. 203 N. Wabash.

BEST TRAINING AT LOWEST COST Chicago Academy of Beauty Culture. 37 SOUTH WABASH. STATE 4421

DENTAL NURSING PAYS—LEARN QUICKLY—Free placing. Day, eve. Write CHGO. SCHL. DENTAL ASSTS. Dept. TD, 64 E. Lake

APT. MGR. HOTEL HSKPR. CLERKS, ETC. Train for positions. Free placements. Nat. Apt. House and Hotel School, 32 N. State

-DICTAPHONE, SECRETARIAL SCHOOL-TRAINING IN REQUIRED SUBJECTS. RM. 916. HAR. 9820. 64 E. JACKSON.

-COMP. COURSE INCL. TOOLS $75 - Nina Parker School of Beauty Culture. 14 W. WASHINGTON. FRA. 2961.

HOTELS CALL FOR TRAINED WOMEN—Good pay. Learn at home. Write Lewis Hotel Tng. Schls., Desk 749, Washington, D.C.

TRADE SCHOOLS—WOMEN.

De LEE

University of Beauty Culture provides ambitious girls with the opportunity to make the most of their beauty culture training. Unless you are content with inferior instruction, be sure to visit De Lee to see what a really fine school of beauty culture is.

MME. LOUISE

and her noted De Lee faculty are recognized as the world's finest instructors. De Lee is recognized as the leading school of beauty culture by shop owners and operators. De Lee has large, light classrooms, a fine student body, modern equipment, and every other advantage—yet De Lee training costs no more.

De Lee

invites you to be a guest student for a day, to sit in its classes, meet Mme. Louise, the De Lee teachers and students. Then you will know why De Lee graduates command the best positions and salaries, why De Lee teaching methods are easy, quick, and enjoyable, and why De Lee graduates and students are completely satisfied with their training.

No other school can offer you so much. De Lee has day and evening classes, low tuition, and extended payment plans. Come in tomorrow, call Central 8225, or write Mr. J. E. Murphy for complete information.

DE LEE UNIVER. OF BEAUTY CULTURE 30 W. Washington-st. Cen. 8225.

BIG PAY—EASY TO LEARN! NATIONAL School Dental Nursing. 10 W. Jackson.

DRESSMAKING—MILLINERY SCHOOLS.

Most Modern—Best Equipped.

Learn dress designing, dressmaking, pattern drafting, millinery or power machine. Day or eve. Enroll here—no regrets. Est. 1902. Free Booklet "T." Master College. 400 S. State

DRESS DESIGN, PATTERN DRAFTING Millinery. Forest Academy. 209 S. State-st.

BUSINESS DIRECTORY.

Cameras and Optical Goods.

ZEISS CONTAX SER. 3, SONNAR F1:5. Contaflex Sonnar, F:2; perf. cond., best offer. Minaco 429 W. Superior. Del. 1576.

WANTED—CINE-KODAK: 8 MM. WITH F. 1.9 or F. 2.7 lens. Midway 9831.

Moving and Storage.

ENGLEWOOD 3434.
. . . COAST TO COAST . . .
Weekly trips to principal cities and suburbs.
Chicago Office, 5531 S. State.

MOVE BY SAFEWAY VANS.
CALIFORNIA—ARIZ.—N.M.—TEXAS—OKLA. and Other States. No Crating Necessary. 20 E. JACKSON-BLVD. WABASH 8225.

SAVE 40% -MOVE SAFELY IN PADDED comprtmt., cars everywh. U.S. and Canada General Movers. 3204 Harrison. Van. B. 6878.

LOCAL MOVING AS LOW AS $5; INSUR. Long distance moving at return load rates. Ardmore 1001. Day or eve. Estimates free

RETURN LOADS WANTED TO ALL POINTS —Insured, bonded. Wentworth 0109.

UNION VAN LINE, INC.—LONG DISTANCE moving. 82 W. Washington-st., State 7645

Painting and Decorating.

REAL LOW PRICES—PAINTING, PAPER hanging, calcim. anywh. Wentworth 6438.

Piano Tuning.

SPEC. SUMMER RATES ON REPAIRING. tun., $2; 24 yrs.' exp.; guar. Cole. Rep.5218

Building and Remodeling.

TILE BATH OR KITCHEN WALLS WITH Metile, $45. Belmont 1662 at 6 p. m.

Rug Cleaning.

— — — THIS AD WORTH $1.00 — — — 9x12 domestic rug, dusted and shampooed cleaned like new, $3; with this ad, $2.00. Phone Lake View 0281. Electric Rug Cleaners. 3726 Lincoln-avenue. Established 1894.

FREE GLUE SIZE ON ALL RUGS 9x12 clean like new only $2; reg. $4 job. The FEDERAL [Est. 34 yrs.] Lincoln 0134.

$1.25—9X12 DOM.: CLEAN 2 SIDES; WK guar.; go anywhere. K. O. Rug. Ind. 3430

$1.25 9X12 THOR. CLEAN BOTH SIDES Exp. rep. M. & H. Rugs. Kedzie 1614.

9X12 DOM. $1.50; CLEANED ON BOTH sides. A to Z Cleaners, Longbeach 4521.

$1.25; TWO FOR $2.25; 9X12 DOM. THOR. cleaning. XYZ Cleaners, Longbeach 0568.

JEWELRY, DIAMONDS, OLD GOLD, ETC.

CASH FOR DIAMONDS
OLD GOLD, JEWELRY
PAWN TICKETS, GOLD TEETH, SILVER
ESTABLISHED 1900.
MEMBER Chicago Assn. of Commerce.
Chicago Gold Smelting Co.,
37 So. Wabash-av., 3d Floor.

1.24 KT. DIAMOND. EXCEPTIONALLY brilliant. Very artistically mounted in all platinum ring with 12 large blue white diamonds in mounting.
SPECIALLY PRICED....$125.00
Diamonds, Pawn Tickets, Bought for Cash.
THE U. S. LOAN BANK,
10 North Clark-st., 6th Floor.

1.15 CT. DIAMOND, BLUE WHITE WESselton gem, fine American cut, effectively set in ladies' all platinum 4 prong engagement ring with 40 diamonds....$130
Will submit for appraisal at no cost to you.
LEVINSON'S LOAN BANK,
739 N. CLARK-ST.

"Cash In" Diamonds-Gold,
Wental Gold, Watches, Jewelry, Silver, Etc.
Romack Gold Refining Co.,
7 W. MADISON at STATE. Rm. 501, 5th FL.

DIAMONDS, PAWN TICKETS, OLD GOLD, Jewelry, Watches, etc., bought for cash. JEWELERS' EXCHANGE 11TH FLOOR, 32 N. STATE. DEA. 8905.

SELL YOUR OLD GOLD TO THE OLD RELIABLE UNITED SMELTING WORKS 39 S. State-street, cor. Monroe. Room 404.

—CASH FOR DIAMONDS AND OLD GOLD—Jewelry, Pawn Tickets, Dental Gold. BARNETT'S, 1st floor, 57 EAST MADISON.

TOPS FOR PAWN TICKETS, DIAMONDS watches, old gold. Chicago Jewelry Exch. Room 1106, 7 W. Madison. Dearborn 0843.

CASH FOR OLD GOLD, SILVER, FILLED articles, watches and dental gold. Chicago Silver House, 108 W. North-avenue.

CASH FOR DIAMONDS AND OLD GOLD The Great Northern Loan Bank, 314 S. Clark

BUSINESS PERSONALS.

Beauty Services at Cost
MON. TUES. ONLY.
Certified Permanent Wave,
$1.00

Includes hair cut, style, shampoo, fing. wave. HAIR DYE, $1.50. Wednesday 1-6. Fine tints used. Expert attention. FACIAL, 50c. Thurs. All other services also at cost of materials. Open Wed., Fri. eves. De Lee, 30 W. Washington, Cen. 8225.

FREE MARCEL OR HAIR CUT—NO OBLIGATION. Permanent waves complete....$1.25
Inecto Hair Dye, complete....$1.50
Spec. French facial incl. elec. treatment N50c
Gertrude Hale, 162 N. State-st. Cent. 5007.

FREE MARCEL OR F. W. DAILY AND Mon., Wed., Fri. eve. Free haircut daily. Fri. eve. Free manicure daily, Wed. eve. Exp. supervision. 140 N. State-st., 5th floor.

PERMANENTS GUARANTEED—INCLUDES everything with all curls wanted, $1.25. 159 N. State-street. Suite 814. Central 5446

CANTALOUPE, 8C; WATERMELON, 10C; cold drinks, 5c. Madison Cafeteria, 212 W. Madison-street.

HAIR DYE, $1.50; PERM. WAVE, $1. NINA PARKER, 14 W. WASHINGTON.

MELLQUIST REDUCING SALON — LADIES only. Trial treatment, $1. 336 N. Michigan.

$3 STEAM OIL PUSH UP PERM....$1 Free trim set. Ruth's, 202 S. State. Web.4231

PRINTING MACHINERY AND SUPPLIES.

3X5, 4X6, 5X7½, 8 12, 9X13, 10X15 Presses; 19", 23", 25", 30" cutters; 900 fonts foundry type and spaces at 20c lb; 400 cases, 20c up. Slug cutters, miters, staplers, slugs, border, ink, and other equipment cheap. Will trade. Sun. and week days. BRADSHAW, 3214 HURON

10X15 C. & P. WITH KLUGE FEEDER. Western Printers, 417 S. Jefferson. Harrison 6075.

SPORTING GOODS.

BARGAINS! NEW AND USED GOLF CLUBS, TACKLE, OUTBOARD MOTORS Klein's, 508 S. Halsted. FREE CATALOG.

HEDDON PAL RODS....$5.95
MEEK REELS....$11.50
VODRAZKA, 3359 WEST 26TH-STREET.

LIGHT AND HEAVY MANUFACTURING.

RELIABLE MANUFACTURER OR CAPITAL for exclusive manufacturing rights with royalty for patented paper sanitary specialty retailing under 5 cents. Large avail. market and turnover. Address [illegible]67, Tribune.

COLLECTIONS.

EVERYWHERE — NO COLLECTION NO charge. We collect, purchase or loan on claims. United Mercantile Service 23 years

COAL AND WOOD.

POCAHONTAS MINE RUN—70% COARSE $7.40; in 5 ton lots. Commodore 0707.

MISCELLANEOUS FOR SALE.

EUGENE SPIRAL PERMANENT WAVE mach.; 32 heaters; reas. Stewart 6140.

SCALES.

SCALES MOTOR TRUCK DORMANT, PORT Guar. Beuckman, 2439 N. Crawford-av.

TO RENT—ROOMS—CENTRAL.

— — — — YOUR SUMMER HOME — — — —
Modern 24 stories. Near loop, lake, park. Cooled, restaurants; pool, athletic privileges. Transients, permanents.
LAWSON Y. M. C. A.
30 W. Chicago-av. [800 North.] Whi. 6211

TO RENT—ROOMS—SOUTH.

BLACKSTONE 5519. DOR. 4100.
UNIVERSITY HOTEL.
100 ROOMS, 100 BATHS, NR. I. C. EXP. $2 single, $2.50 dble., daily; $7 wkly. up. A real home in the university district.

CARPENTER, 5403 — 3D FLR. REAR; lady; surface, bus. Adult family. $3 week

CHAPPELL—7514—LARGE, LIGHT, AIRY room; 4 windows; $4. Hyde Park 5155.

DREXEL-BLVD., 4736—BEAU. FURN. RM. $4. Also liv. r. and bedrm. Fac'g blvd. $8

INGLESIDE, S. 6216—2D APT.; LG. FRT. rm. and 1 lge. rm. with r. w. All trans

KIMBARK, 6132, 1ST—RM., PRI. LAV. for lady; pri. fam.; porch; gd. tran. Reas

KIMBARK, 6605 — LARGE ROOM, TWIN beds; private family; $6 wk. 2 blks. I. C.

NORMAL-BLVD. 6400—ENGLEWOOD 3700. NORWOOD HOTEL. New double inador bed; adjoining baths. All trans.; cafe; $6 week up. Also kit. apts.

Hotel Rooms.

$6.50 Wkly., $1.50 Daily Up.

350 new beau. furn. rms. and bath; comp. hotel service; cafe, garage, theater, shops. U of C; 10 min. to loop; all transportation. MIRA-MAR HOTEL. 6220 WOODLAWN-AVENUE. PLAZA 1100

$6 Wk.-Room with Private bath—You'll enjoy these comfortable, light, airy front rooms. Unexcelled service. All forms of transportation at door. PARKLAND HOTEL. 1550 East 63d-street—at Jackson Park.

QUIET REFINEMENT.
$7-$9. Private bath and shower. Complete 24 hour service. Canvased walls. Chicago Univ. L station. WALDORF, 6130 ELLIS

TO RENT—ROOMS—NORTH.

ASHLAND—N. 464—MOD., NEWLY DEC. furn. throughout; 9 min. to loop; reas.

ASTOR, N. 1216—NEWLY DEC.; QUIET comf.; ideal for bus. people; 1 blk. lake.

— — BARRY BROADWAY HOTEL — — $5 a week and up. 3020 Broadway. Bittersweet 1600.

CLARK, N., 2026. MOHAWK 3460
HOTEL CLAYTON.
New bldg.; opp. Lincoln Pk.; 10 min. to Lp
$6.00—Per Week—$6.00.
300 mod. rms.; Beautyrest beds; free radio.

CLARK, N., 2014, APT. 9—MODERNISTIC rms. fac. Linc. Park; cool; reas. Lak. 3621.

DEARBORN NORTH, 1447—NEWLY FURN. outside rooms; private baths; hotel service.

MALDEN, 4637—NICELY FURN., CLEAN quiet residential room; run. water; reasonable; Wilson express, bus, surface.

STATE-PARKWAY, 1334 N.—ATTR., LRG. studio rm., o'lake; bath, maid serv.

WALTON-PL., W. 9 — NEW DEC. RMS.; suit. 1-2; run. water; $4.50-$5; nr. loop.

WRIGHTWOOD, 522, 2D APT.—MASTER bedrm., adjoining bath; no other roomers; employed person; nr. church and pk. Lin.5964.

A CLUB FOR MEN.
With quiet, attractive rms. Also complete club facilities, swimming pool, gyms, cafeteria, etc. 24 hr. service. Bus, L, surface. Singles, $4.50 up weekly. Doubles, $3.25 up.
LINCOLN-BELMONT Y. M. C. A.
3333 N. Marshfield-av. Bittersweet 3333.

NEAR LOOP, LAKE, LINCOLN PARK—Newly decorated, comfortable rooms, complete, careful service. Best trans. L or surface. Free parking. Most reasonable rates. NORTH-AV. Y. M. C. A. 1508 N. Larrabee-street. Lincoln 2633.

REFINED RESIDENTIAL HOTEL OFFERS lge., airy, 3 window, mod. rms. Finest beds, tile shwr. stall. L. bus, N. W. R. R. $22-$28. The Ravenswood, 1712 Wilson-av.

ATTRAC. LARGE FRT. RM.—LAKE VIEW; open fireplace, sun parlor; high class meals; couple or 2 exec.; $35 week. Del. 9614.

100 ROOMS WITH BATH—$6 PER WEEK Hotel Frances, 5054 Winthrop. Lon. 8933

4417 N. RACINE—NICELY FURN., LARGE, clean, quiet room; ex. trans. Sun. 5139.

Hotel Rooms.

4943 KENMORE. LONGBEACH 4234.
HOTEL NORTHMERE.
All outside, refurnished, recarpeted, and redecorated. Every room with bath or shower. Complete hotel service. Argyle "L," bus, or surface lines; $5.50 weekly and up.

FOSWYN ARMS,
5240 Winthrop. Beautiful, large, light rooms. Every room with shower. Spacious lobby, elevator and switchboard service; ½ blk. from lake. Best trans. $5.50 per week.

$4 Sgl., $6 Dbl. Modern Rms.
Elevator service, running water. Phone St. Regis Hotel, cor. Clark and Grand, 500 N.

— — — — — $5 PER WEEK — — — — — —
Beautiful new rooms. Bath and showers. Comp. hotel service; A-1 trans.
STRATFORD HOTEL, 4131 Sheridan-road.

ABBOTT HOTEL, 721 BELMONT—ROOM, bath, $5.50 wk. up. Day, $1.50 up. Cafe.

HOTEL WYNDON—$3.50 PER WEEK UP. 828 WINDSOR, NEAR LAKE.

TO RENT—ROOMS—NORTHWEST.

PALMER SQ.—COMF., AIRY, NEAT RM. Kit. prvl. if desired, lady. Bel. 2458.

12 MINUTES TO LOOP VIA N. W. R. R., car and bus—Swim., gym., tennis, sun roof, air cond. cafeteria; near forest preserve, golf and bridle path. Irving Park Y. M. C. A. 4251 Irving Park-blvd. Pensacola 1070.

SO CONVENIENT!
Near the loop; modern rooms; reasonable rates; good food; club privileges.
Y. M. C. A., 1621 Division-st., Bruns. 4380.

TO RENT—ROOMS—WEST.

$4 TO $5 WEEKLY.
Newly decorated single rms. 24 hour service. All athletic privileges. Surface and L.
SEARS-ROEBUCK Y. M. C. A.,
820 S. KEDZIE-AV. NEVADA 3800.

Hotel Rooms.

WESTLANE HOTEL,
4507 WASHINGTON-BOULEVARD.
Newly decorated, beautiful furn. rms., private bath and shower; reas. Estebrook 1868.

TO RENT—HOUSEKEEPING ROOMS.

South Side.

CHAMPLAIN, 7442—2 DESIRABLE RMS.; in-a-dor, real kit., refrig., adults.

DREXEL, SO. OF 47TH—LT. HSKPG. RM. 5 wind., pri. bath; gd. tran. Atlantic 0194.

HARPER-AV., 5000—NEWLY DEC.; GAS, light and refrig free. All trans.

GREENWOOD, 6224—4 FURN. RMS.; SLP. pch.; adults only. Fair. 5772.

INGLESIDE, 6158—2-3 ROOMS, $28-$45; 1 sleeping room, unfurn., $15. Midway 5145.

KENWOOD, 6310-12—COOL 2 RMS.; NEW dec.; real kit., por.; refr.; I. C., surf., L.

LAKE PARK-AV., 4527 S.—REOPENING new, decor. 1, 2, 3, 4, 5 rm. hskpg. apts.; furn. or unfurn.; also single rms. Ken. 3545.

LAKE PARK, 3612-14—COOL, 2½ RM. with porch, $5.50; near lake; also 3 rms.

MICHIGAN, S., 2505—1-2-3 RMS.; EVERYthing furn.; $3.50 wk. up. Slp. rm., $2.50.

62D, E., 1219—LOVELY 2 RM. APT.; COOL; real kit.; new. dec.; all trans.; $25 mo.

535 W. 62D—1-2 RMS.; LIGHT, AIRY well furn., newly dec.; all transp. $3-$7.

North Side.

BEACON-ST., 4743, 2D—3 R. SUITE, REAL kit. and pch.; $8; lge. rms., reas.; tile bath and shower; elec. refrig.; all trans.

BELDEN, 1045—ATTR. 1-2 KIT., $3 UP. Refrig. opt.; free pkg.; tennis cts.; L, surf.

FARRAGUT, 1451—3 FRT., LGHT., CLEAN rms. comp. furn.; gas, el., run wat., $9.

GRACE, 648 — BUS, ST. CAR, TENNIS, golf, beach, park. Free parkgk. Pleasant sgl. hskpg. rms., $4. Slpg. rms., $3 up.

KENMORE, 4618—KENMORE HOTEL APTS. 1-2 rm., $5 to $10 wk.; Wilson "L" or bus.

LAWRENCE, 917—1-3 RMS., COMPL. FURN. Gas, lgt., linens, elec. refrig.; adults.

MAGNOLIA, 4441—2 AND 3 RMS., 2 BEDS, new, dec., elec. refrig., reas.; all transp.

RACINE N., 4512, 1ST, 3 LGE. FURN. hskpg. rms., exc. tran. Ardmore 1484.

ROKEBY, 3722 — ATTR. WELL FURN. 2 room front, Frig., $8. Adults. All trans.

SHERIDAN-RD., 672 [3900 N.]— 3 RM. basmt., priv. bath; 1 rm. kitnts., $4.50 up.

WRIGHTWOOD, 538—ATTR. 1-2 RM. KIT. $3 up; refrig. opt.; 1½ blks. Lin. Pk.; gd.tr.

West Side.

CENTRAL PARK-AV., N., 413—2 RMS., CONnecting bath; best location, $6 week.

BOARD AND LODGING.

North Side.

KENMORE, 5333—3D, ATTR. HOME, 1 OR 2; pri. porch; exc. meals. All tran.

SHERIDAN, 5643 HSE., FRT. SGL., DBL.; pri. pch.; fam.; ex. mls.; tran. Sun. 9319.

Convalescent Homes.

HOME FOR AGED, INFIRM, MILD MENTAL AND CONVALESCENTS. MID. 1605

GRAD NURSE HAS SELECT HOME FOR convalescent or elderly person. Buc. 3034.

GRAD. NURSES HOME—AGED OR INVAL. Kind, efficient care; reas. Atl. 4189.

PLEASANT HOME, YARD, PORCH; nurse's care aged or infirm. Well. 4462.

VACANCY—2 GENTLEMEN CONVAL., OLD age, cool home, lge. yard. Oak. 0831.

Country.

A RESTFUL, PRIVATE HOME FOR VAcations; pleasant rooms, large veranda; the best of food; reasonable rates. Riding academy and fishing nearby. Mrs. Ralph Leitch, Yorkville, Illinois.

BOARD AND LODGING.

Children.

SCIENTIFIC CARE, PROPER TRAINING TO child, rm. for mother. Lincoln 2993.

HOTELS AND APARTMENT HOTELS.

CHICAGO'S
Newest Hotel
In the heart of the loop.
INVITES
You to Inspect Its
Rooms of Tomorrow.
— —
Studio Apartments or Ultra-Modern Hotel Rooms Available at $50 Per Mo., Single Transients, $2.50 to $4 Per Day, Single
— —
HOTEL CHICAGOAN
67 W. Madison-st.
EUGENE C. OZIER,
Manager.
Phone ANDover 4000.

WELLINGTON ARMS
2970 SHERIDAN-ROAD.
Smartly furnished 1-1½-2 room kitchenette apartments; completely equipped; overlooking Lincoln Park and the lake; 15 minutes from the loop. Furnished and unfurnished. Rates begin at $45. Daily rates, $2.50 up. SEVERAL NEWLY CREATED BEDROOM APTS. NOW AVAILABLE.

HOTEL ALCAZAR
3000 WASHINGTON-BLVD
COOL, COMFORTABLE, CONVENIENT. Attractively furnished; newly decorated rooms and suites. Complete hotel service.
$7.00 WEEKLY AND UP.
BEAUTY SALON. DINING ROOM.

Montrose Beach Hotel
1-2-3 Room Apts., $40 Up.
$2.50 and up daily; $12.50 and up weekly. Air cooling system; soundproof; elegantly furnished; refrigeration; free radio; coffee shop; garage; sun cabanas; roof solarium.
24 HOUR HOTEL SERVICE.
925 Montrose-avenue. Bittersweet 7700.

DEARBORN PLAZA
KITCH. APTS., $45 MO. UP.
KITCH. APTS., $12.50 WEEK AND UP. ROOMS, $9 PER WEEK; DAILY, $2.50. Newest 15 story bldg. on the Gold Coast. Walking distance to loop. 1032 NORTH DEARBORN-STREET.

THE GRANDEUR
HOTEL APARTMENT HOMES.
Furnished and unfurnished suites of 1 to 5 rooms including 4 room duplex apartment. References required.
GRANVILLE AT WINTHROP.
Telephone Briargate 6200.

CLARK-ST., N., 1015—AT OAK. WHI. 4290.
HOTEL OLYMPIC
200 RMS., PRI. TUB-SHOWER EACH RM. 5 MIN. NOR. LP., FREE RADIO EACH RM.
$6 Wk. Up—$1.50 a Day Up.

— — CHICAGO VACATIONISTS ENJOY — —
THE ALDEN INN
MODERN FIREPROOF HOTEL, NEAR LINCOLN PARK AND LAKE.
4526 SHERIDAN-ROAD.
Rooms with private bath, $7 week.

Fort DEARBORN Hotel
New furn. 18 story fireproof bldg. Comp. hotel serv. Ice water all rms.; air cond. lounge.
$7.50 Wkly., Daily $1.50 Up.
Cor. La Salle-Van Buren-sts. Opp. LaSalle Sta.

VERSAILLES HOTEL,
Dorchester-av. at 53d-st. Fairfax 0200
2 room apts. with 4 room utility. Attractive completely furnished apts. at reasonable rates. 10 minutes to the loop.

HOTEL CARLING
WELCOME OUT OF TOWN VISITORS.
$1.50 UP SINGLE. $2 UP DOUBLE.
All rooms newly dec. $5.50 wk. per rate
1512 N. La Salle-st. Mohawk 1200.

HOTEL MARSHALL.
Newly decorated rooms with private shower. Summer rate as low as $5.50 weekly.
1232 N. La Salle-st. Mohawk 3080

1244 N. Dearborn Hotel.
$5 WEEKLY—300 RMS. FIREPRF. BLDG. SWIMMING POOL in HOTEL included.

— — — — FANROCK CHATEAU — — — —
840 Ainslie-st., at the lake.
2½ rms. with bedroom and shower. Completely furnished; an ideal home.

WACKER HOTEL NEW FIREPROOF OUTside rms., private baths, $7 wk. up. 111 W. Huron-st., corner Clark. Select clientele only

— — BUENA OAKS HOTEL — — —
4301 Broadway; nr. lake. Cubs park; welcome tourists. Outside rms. Rates $1 up.

739 BELMONT—LAKE VIEW APT. HOTEL. Kitch., elev. Comp. serv. Lake View 8722.

65 W. MAPLE—3 RMS. COMP. FURN. OAK St. Beach. $55 mo.; $14 wk. Sup. 2650.

ROOMS AND FURNISHED APARTMENTS. From $2.50. Hotel Maryland, 900 Rush-st.

DISTINCTIVELY FURN. 3-4 RM. APTS. The Embassy, Pine Grove at Diversey.

BELAIR HOTEL, $7 WEEK UP. 420 DIVERSEY-PARKWAY. BITT. 4000.

HOTEL RALEIGH, 648 NORTH DEARBORN. Single, $5; double, $7. Free parking.

BALTIC HOTEL—NEAR LAKE; BLK. W. OF Sheridan. Priv. conn. baths. 5107 Kenmore

HOTEL LINCOLN, CORNER CLARK, LINcoln and wells. 300 Outside Rooms.

STEVENS APTS.—MICHIGAN-AV. AT 7TH. FOR INFORMATION PHONE WAB. 4400

APARTMENTS AND ROOMS TO SHARE.

EMPLYD. GIRLS—SHARE BDRM. APT. with same. Whitehall 5700. Mayo.

MOTHER-SON—SHR. COOL APT. OR RENT lge. rm. Lady-gent. L. Bus. Bel. 5026.

A COMPLETE ROOM, APT., AND BOARD service. Chicago Room Registry. Dea. 2713.

CATH. YOUNG LADY—WILL SH. HER KIT. Apt. with same. $4.50. Craw. 8099.

BUS. GIRL SHR. SAME. BEAU. 3½ RM. apt., Gentile. S. Sh., nr. I.C., bus.But.2299.

TO RENT—HOUSES.

South Side.

8 RMS., SLPG. PCH.; IDEAL FOR LRG. family; refs. 1911 E. 74th-st. Dor. 2673.

Suburban—North.

MRS. FULLER AND WM. PICKARD—FUR., unfurn. hses. Gre. 7220. Win. 3603. Wil.437.

Suburban—West.

LOMBARD—3 RM. HOUSE; LUNCHROOM; gas sta. On North-av. $40. Dearborn 0881.

TO RENT—FURNISHED HOUSES.

FURN., UNFURN. HOMES, NORTH SHORE. Mrs. Fuller & Wm. Pickard. Univ. 7444.

WANTED—TO RENT—HOUSES.

RESPONSIBLE PARTY WANTS MODERN house, 8 to 10 rooms, 3 baths, Kenwood, Hyde Park, or Jackson Highland. Long lease preferred. Address N F 227, Tribune.

3-4 RM. FLAT OR HOUSE—N. OR N. W.; must be reasonable. Sunnyside 5409.

TO RENT—RESORT PROPERTIES.

Canada.

LOG CABIN—7 RMS., 14 ACRES, WOODED on lake; fine fishing and hunting. Northern Ontario lake region. Completely equipped. Address N B 496, Tribune.

Wisconsin.

NORTH WOODS LAKE, WIS.—1 RM. FURN. log. cab., porch; $10 wk. Will share my 5 rm. cab., $5-$10 wk. Game fish. Key. 1213.

BEAU. MOD. 7 RM. HOME, LAKE COMO, nr. Lake Geneva. $35 weekly. Bel. 4788.

TO RENT—APARTMENTS—SOUTH.

General List.

6046 BLACKSTONE 2-3-4 ROOM APTS.; newly dec.; steam heated; gas included; near I. C., street car, park. $17.50 to $27.50.

One, Two, and Three Rooms.

SUBLET 3 ROOM APT., REASONABLE. 9052 S. Ashland-av. Mrs. Hanna.

3 RMS., HTD., NEW, DEC. KIT., 2 BEDRS. Bath, pch. H. w. Gar. $25. 5734 S. Paulina.

Four, Five, Six Rooms, and Larger.

1514 E. 62D-ST.—4 ROOMS, PRIVATE porch; 1st and 2d floors; st. ht.; school; Jackson Pk. L and I. C. trans. 1 block.

8210 LANGLEY—5 ROOMS, CHATHAM Fields. Reas. rent. Available now. 2d floor.

5 RMS.—STM. HT., JANITOR SERV.; ½ blk. "L"; $30. 4234 Oakenwald. Inquire 2d.

TO RENT—APARTMENTS—SOUTH.

Four, Five, Six Rooms, and Larger.

7 ROOMS, 3 BATHS.
4728 Ellis-av. De luxe apt.; tile walls, kitch.; bathrooms; ultra modern; new refr.; stove; reasonable rent. Ken. 1610.

4 RMS., SUN PAR., SPECIAL
5304 Woodlawn; beautiful, newly dec.; inador; refg. ORR REALTY CO., 1315E.53d.

FOR COUPLE OR GROWN FAMILY—4 LGE. bsmt. rms., heated; $25; newly dec. 6557 Lafayette-av. McClun, 217 W. 63d-st.

8340 DREXEL — 5 ROOMS IN MODERN 6 apt. bldg.; enclosed sleeping porch; fireplace; I. C. trans.; gar.; reas. Central 4824

MODERN 4 RM. APT., 3D; ELEC. REFRIG., table top stove, glaz. back porch, poss. now; $42.50. Inquire 734 E. 73d-street.

7847 EAST END-AV.—DE LUXE 5 RMS., htd. porch, liv. rm. 20x22; canvas walls; arches; tile bath; gar. $70. Regent 6492.

4 BEAU. LGE. RMS., SUBLEASE, $37.50. Dana, 915 E. 62d, 2d apt. Hyde Pk. 5444.

TO RENT—APARTMENTS—NORTH.

General List.

4441 N. PAULINA—3 ROOM AND KITCHenette apt., private bath, $9.50.

UNUSUAL STUDIO APTS. Cook Estate, 161 E. Erie-st. Sup. 2875.

CALL HOGAN & FARWELL, INC., WHITEhall 4560, for desirable apartments.

One, Two, and Three Rooms.

2740 HAMPDEN-COURT.
2 rooms, $34 to $39.50. Mod. fireproof bldg. 2 blks. Linc. Pk., conven. Diversey-av. shops. trans. Manager on premises. Lincoln 1854.

415 FULLERTON-PKWY.
2-2½-3 ROOMS, $50 UP.
Opposite Lincoln Park. Free gas, refrig.
PETER F. REYNOLDS. LINCOLN 1518

THE WELLINGTON ARMS HAS A FEW 1½ rm. unfurn. apts. at $45 up. Several newly created bedrm. apts., now avail. Wonderful val. for the loc. 2970 Sheridan-rd. Bit. 4600.

3½ ROOM APT. SUBLEASE; NEAR L, BUS and st. car. Furnished or unfurnished. 955 Cornelia. Please call at R. E. office.

3 LT. RMS.—NEW G. E. REFRIG.; LGT. gas; newly dec. 1334 N. State-parkway.

2-3 RM. KITCHENETTE, FREE REFRG.; nr. L, bus. Janitor. 1365 Greenleaf-av.

2 ROOM KITNT.—FREE GAS AND REFRIG. Ideal loca. Immed. poss. 1717 North Shore.

1140 N. LA SALLE—1½-2-2½ RM. APTS., $34 up; 24 hr. switchbd. Lincoln 5900.

Four, Five, Six Rooms, and Larger.

3750 Lake Shore Drive
5 TO 8 ROOMS.
EXCLUSIVE APARTMENTS.
Large, spacious rooms; wood burning fireplace, cross-ventilation. Swimming pool. Outstanding in every way.

1016 HOLLYWOOD-AV.—4-5-7 ROOM APTS. ½ block west of Sheridan-rd. Lake view. Unusually well arranged. Large rooms. Sun and sleeping porches....$60-$135

665 GRACE-ST.—4-5-6 ROOM APTS. 1 block west Lake Shore-drive, and park. Well arranged, attractive rooms. Sun and sleeping porches. $50-$90. Graceland 6480.

A COOL SUMMER
is in store for you by making your home among the cool breezes from Lake Michigan. Available now: One 4 room apt. [5 room efficiency]. Perfectly appointed bldg. Moderate rental.
3520 LAKE SHORE-DRIVE.

442 WELLINGTON
8, 9 and 10 rooms. Plenty of closet space. 4 and 5 baths. Commission to brokers. See agent on premises or call Randolph 6171.

Midland Club Hotel
172 W. Madison-street. State 3085.
Best Loop Value. Private Bath or Shower. $2 single, $3 double. Garage, fireproof, 50c.

1673 FARWELL-AV.
5 rm. apt. Free refrig. Will decor. to suit. Special offer at $47.50. Mgr. on premises. Edward O. Tudor, 10 S. La Salle. Sta. 1353.

1354-62 ESTES-AV.—5 ROOMS, 1ST FLOOR. Also 4 rooms. Completely redecorated. General Electric refrig. Reasonable. See janitor on premises or call Baer & Tuttle, Agents. Rogers Park 4042.

2335 Commonwealth-av.
6 rooms, 2 baths. Elevator bldg. $120. Agent on premises, or Central 5050.

4 LARGE, AIRY ROOMS, 5 CLOSETS, TILE bath, shower, new stove. Aug. 1, possession. $50. Waller, 6509 N. Leavitt.

5680-82 RIDGE—5 ROOMS, SUN PARLOR, large porch. Excellent transportation. H. W. CROXTON & CO. Longbeach 6622.

1444 LUNT-AV.—5 RMS., SUNPARLOR; excel. loc.; L trans.; redec.; refrig.; inq. janitor or call Fra. 0353.

1900 TOUHY-AV., 3D—4 RMS.; IN-A-DOR, el. refr.; $45. Rand. 3081.

FREE "NORTH SIDE RENTAL GUIDE." Unusual values. All size apts. Well. 1100

5 RMS.—TILE BATH, TILE KIT., $65. 6438 N. Seeley. Wheeler Rlty., 2460 Devon

5 ATTRACTIVE RMS.—NEWLY DEC.; NR. Howard-st. Immed. possess. Rog. Pk. 6360

MOD. ATTRAC. 4 ROOMS—NEWLY DEC.; shower; nr. all trans. 1228 Carmen.

UNUSUAL 4 RM. APT., NEW, DEC. GAS, refrig. free. 4410 N. Winchester, apt. 2A.

MARSHALL FIELD GARDEN APARTMENT homes. 411 Blackhawk-st., Lincoln 2121

808 BARRY-AV.—LIGHT 5-6 ROOMS, $30-$35; steam heat; L, surface. Lak. 6480.

TO RENT—APARTMENTS—NORTHWEST.

Four, Five, Six Rooms, and Larger.

CHOICE CORNER APTS.
— Light and airy; in excellent buildings —
4 ROOMS.
4905 Kimball. Free refrigeration....$40
4 AND 5 ROOMS.
4656 N. Central Park....$42.50-$52.50
ARTHUR KRUGGEL & CO., Longbch. 5531

$31-$36—5 BRIGHT, SUNNY ROOMS, FURnace; garage. Mills, 5552 North-avenue.

TO RENT—APARTMENTS—WEST.

Four, Five, Six Rooms, and Larger.

SUMMER SPECIALS.
532 DES PLAINES-AV., FOREST PARK.
4 rms.; free gas, refr.; $45; jan., on prem.
4807 WASHINGTON-BLVD., 4-5 RMS.
Free refr., $40 up. Janitor on prem.
608 S. KILDARE-AVENUE.
4 rms., $37.50. Mgr. on prem.
1547 S. KEELER-AV., 5 RMS.
Frt. apt.; lt., mod. $50. Inquire janitor.
1819 S. RIDGEWAY, 5 RMS.
Frt. apt., lt., mod. $50. Inquire janitor.
1601 S. KEDZIE-AV., 5-6 RMS.
Elec. refrig. $35 up. Janitor on prem.
EDWARD O. TUDOR,
10 S. LA SALLE-ST. STA. 1353.

TO RENT—APARTMENTS—SUBURBAN.

NORTH.

Evanston—19 minutes to loop.

— OVERLOOKING LAKE AND PARK — 498 Sheridan-road; high grade modern 4 rooms. Raymond, Rogers Park 0458.

WEST.

Oak Park—16 minutes to loop.

5 RMS.—FRIGID., NEW DEC., ENCLOSED porch, $57.50, 1 mo. conc. 9 W. Harrison.

TO RENT—FURNISHED APARTMENTS.

(See Also Hotels and Apt. Hotels.)

SOUTH.

2 ROOMS, $42.50-$45.
753 East 79th-street.
Attractively furnished and decorated. Agent on premises or call
McKEY & POAGUE,
7940 Cottage Grove-av. Triangle 5060.

— — — 6616-18 YALE-AVENUE — — —
Tel. Englewood 7900.
In Englewood residence section, fireproof, nicely furn., cheerful 1-2 r. kitchenette apts., $40 and up, incl. elec., gas, Frig., linen, maid serv., elevator; trans., R. I., bus, "L" surf. See to appreciate.

Gorgeous Daring Colors!
2 rms., scr. porch. Very cool, tile baths, colored fixtures, ven. blinds, awnings, all new. Comp. service. 1 blk. I. C., park. $60-$75. Also wkly. 1456 E. 67th-pl. Dor. 7510.

— — — 4431-33 GREENWOOD-AV. — — —
1-1½-2 rm. apts.; free gas and electric refrig.; maid service. Agent on premises. $35.00-$37.50-$40.00.
R. M. O'BRIEN & CO.
111 W. Washington-st. Rand. 3062

MINERVA CREST APTS.
Attract. 2 rm. front apts.; new fireproof bldg.; elec. refrig.; nr. trans. 6540 Minerva.

EVERETT ARMS APT.
5465 Everett-av. Beautifully furnished spacious 2-3 rm. apts. 1 blk. from lake.

4334 ELLIS—3, 4 RM. APTS.; LGT., AIRY; compl. eq.; G. E. ref.; I. C., L. bus. Reas.

2444 MICHIGAN-AV. PRI. BATH; CLEAN AIRY KITS.; free gas, elec. $3-$7 week.

3911 ELLIS—1-2-3 RMS.; FURNISHED OR unfurn.; gas, refr. incl. $27.50 up; all tr.

2539 E. 75TH-ST.—2 LARGE RMS., ATtract. furn. Nr. I. C., lake. Reasonable.

MINERVA-AV., 6416—NR. WOODLAWN, 5 rms.; baby gr., refr.; 2 baths; tr. Hyd.4925

5317 KIMBARK—2-3-4 ROOM, BEAU. FURN. and unfurn. apts.; maid service; reas. rent.

WOODLAWN, 6131—NEW FURN., CARPETS 1 r. kit., el. ref. $26. Pr. ba.$34 2 r.$28-34

COMPLETE SERVICE—QUIET; L, SURF., R.I., bus. Cut rates. 6613 Normal.Nor.6010.

TO RENT—FURNISHED APARTMENTS.

SOUTHWEST.

6339 S. CAMPBELL—FURN. 1-2 R. KITNT. apts.; free gas and light; $6 up.

NORTH.

4546 MAGNOLIA-AV.
Near Wilson L. 1½ room kitchenettes. Dressing room, closet, private bath; electric refrigeration. Everything furnished. All transportation. $35 up. Edgewater 6410.

FOR RENT—A REAL HOME AT 3000 Sheridan-road; handsomely furnished; six rooms, 3 baths, all outside, facing Sheridan-road, the lake, to responsible adults; owner leaving city. Telephone Lakeview 6365.

FOR RENT — A REAL HOME AT 3000 Sheridan-road; handsomely furnished; six rooms, 3 baths, all outside, facing Sheridan-road and Lake, to responsible adults; owner leaving city. Telephone Lake View 6365.

— — — — AT LINCOLN PARK — — — —
1 room kit. apts.; elev. and fireprf. bldg.; free gas, light, and refrig.; maid service and linens; near Clark-Center-Ogden.
1940 LINCOLN-AV. DIVERSEY 10354.

— LAKE SHORE-DR. ELEVATOR BLDG. — 8 rooms; woodburning fireplace; paneled library; good view of lake and park; 1 or 2 year lease; gentiles; $300. BIT. 2345.

4 ROOMS BEAU. FURN., UNFURN., RESID. dist., near shops, all trans. Bedrm., inador liv. room, dinet, kit. Adults. 5559 Magnolia.

BEAU. FURN. 3 R. APT., $37.50; INCL. gas, el., refrig., shwr., nr. lake and golf links. Good trans. 805 Cornelia. Well. 6116.

2 RMS. AND KITCHEN—COR. APT., ENGlish basemt.; $35; quality bldg.; Gentile couple. H. A. Seagren, 800 Eastwood-av.

SUBLET—2 MO., JULY 17, LIGHT, AIRY 4 rm. apt.; oriental rugs, grand piano; reas. Lotz, 6907 N. Ellwood [Oakley].

DESIRABLE 2 RM. FURN. KITNT. APT.—Maid serv.; sublease to Oct. 15; leaving city; $45. 553 Oakdale. Apt. 401.

4 RMS.—ATTR. FURN.; REFRIG.; SHWR.; $57.50; ½ block beach, bus, L. 1333 Touhy.

2525 N. CLARK-ST.—1 ROOM PULLMAN kitnt.; new bldg.; $27.50. Diversey 9500.

— 4 RM. APT. VERY CLEAN, $52, NR. — Rog. Pk. L. lake. 6721 Glenwood. Bri. 4428

4325 VISTA-TER. NR. MONTROSE-CLARendon; 2-3 rm. apt., $10 up; new bldg., elev.

3 ROOMS—EXT. BED; G. E. REFR.; NEAR L, lake, bus; adults; reas. 5038 Winthrop.

1 RM. KITCHENETTE APT.; ALSO 4 RM. apt.; ½ blk. Le Moyne School. Rav. 1444.

4 LGE. RMS. AND SUN PARL.—NR. LAKE. Compl. furn.; very reas. Longbeach 3807.

MAGNOLIA 4441—3-4 RM., BEDRM. APTS. new, dec.; elec. refrig., bath; all trans.

SUBLEASE 6 RM. APT. ON LAKE FRONT. Beautifully furnished. Superior 5365.

NEW 3 RM. APT.—NICELY FURN., $50; Bedrm. and inador. 1340 Foster. Sun. 5175.

WEST.

50 NORTH LONG-AV.
2-3 rm. apts. Free gas, lt., ref. Maid serv. Newly furn.-dec. Reas. priced. Mgr. on prem. Edward O. Tudor, 10 S. La Salle. Sta. 1353.

1640 W. ADAMS-STREET.
1-2 rm. apts. Beautifully furn. New bldg.; newly decorated. Reasonable. Seeley 7640.

"THE CHATEAU"—1-2-3 RM. FURN. APTS. 24 hour hotel swbd. Twin beds. Best trans. Gentiles. 339 N. Austin-bl. Vil.8500.Aus.8510.

— — — — — — OAKSHIRE — — — — — —
12 Washington-blvd., Oak Park.
Beau. furn. 2 rm. kitch. apt.; reason. rent.

— — — — KARLINGTON APTS. — — — —
4136 Washington-blvd. 1, 2, and 3 rooms; nicely furnished apts.; now available.

ROSANNE, 4024 WEST END-AV.—1 ROOM kit. apts.; refr., maid, linen; all tr. Reas.

1-2-3 RM. KITS.; NEW FURN., INNERspgs.; frig.; $6-$7-$8. 2633 Washington-bl.

4 RM. APT.—LIGHT, GAS, REFRIG., $12 week or $45 mo. 4027 Washington-blvd.

NR. GARFIELD PK.—COZY 3 RMS. GAS, elec. free; priv. bath; $9. 3435 Fulton-bl.

TO RENT—STORES.

South Side.

STORE ON BEST TRANSFER COR. IN SO. Chicago; suit. for tires and accessories or other business; rent very reas. South Shore 1145 or South Chicago 0680.

North Side.

5058-5060 SHERIDAN-RD.—2 STORES IN excellent shopping district. Would be suitable for millinery, dress shop, etc. Reasonable rental. Dorchester 7900.

JUNEWAY-TERRACE, 1745 — BASEMENT store; stm.; well populated. $20. Shel.9535.

STORE—FOR LIGHT MFG. PLENTY OF daylite. Small elec. bill. Rent $15. Div. 7244.

Northwest Side.

S. W. COR. HARDING-DIVISION—ENGL. bsmt.; stm. ht.; suit. drugs; $35. Div. 9500.

TO RENT—OFFICES AND SHOPS.

Central.

32 N. STATE, S. W. COR. WASHINGTON—One entire floor. Also attractive offices; north light, night service; center loop; single room furnished, $20; with reception room, $35 up; beautiful desk space; phone, steno. SWIGART & CO. Room 601

—FURNISHED PRIVATE OFFICE, $20—RECEPTION ROOM; PHONE AVAILABLE. DESK RM., $10; BLDG. WELL LOCATED. 82 W. WASHINGTON-STREET. ROOM 420.

— — — — OGDEN BUILDING. — — — —
192 N. Clark. Lt., pri. offs., $12.50 up; 2 pri. offs., recep. rms., $35. Inq. mgr. on prem. O'Dea, Ran. 9199 or call E. O. Tudor, Sta. 1353

OFFICE, STUDIO, OR DISPLAY SPACE—P. O. in bldg.; low rent. EDWIN J. BOWES JR. & CO., 154 E. Erie-st. Whitehall 6026.

WESTMINSTER-BLDG., 110 S. DEARBORN Exceptionally desirable daylight offices. FRANKENSTEIN & CO. CENTRAL 5753.

FURN. PRIV. OFFICE—LIGHT COR. ROOM carpet; secret'l and phone serv. incl.; $17.50-$27.50. 203 S. Dearborn-st. Webster 1693.

TELEPHONE, SECRETARIAL SERV., INC. mail, phone, 24 hrs. 333 N. Michigan-av.

$1 MO. UP—MAIL-PHONE SERVICE, DESK space; reliable. 203 S. Dearborn. Rm. 902.

MAIL-PHONE SERVICE—AMER. BANKERS' Ins. Bldg., 43 E. Ohio. R. 724. Sup. 1780.

ENGINEERING BLDG.—RM. 200; SECRETarial service. 205 W. Wacker. Rand. 7100.

LOW RATE—DESK SPACE; PRIV. OFFICE phone, mail service. Harrison 1287.

Outlying.

DESIRABLE OFFICE—SUIT. BEAUTY SHOP or chirop. 2525 N. Clark. Diversey 9500.

2207 S. HALSTED — DESK AND WAREhouse space. Phone service. Canal 1060.

WANTED—STORES, OFFICES, LOFTS.

MEAT MARKET LOCATION—SEND LIST of stores. Kajari, 7048 S. Western-av.

INDUSTRIAL PROPERTY.

FOR RENT OR SALE—4,600 SQ. FT., 1 story, 18 ft. ceiling; unlimited load; suitable for offices, mfg. or warehouse. 1036 W. Lake. Hoffman, Sun. 4121, or your own broker

IMMEDIATE POSS.—110,000 SQ. FT. BRK. and concrete bldgs., spkld. 3 elevs. switch track, yard. Bargain. State 7755.

RENT LAKE-ST. NR. DES PLAINES, 4,000 feet, 1st floor, or 8,000 ft., 3d; fireproof building. Boal, 122 S. Michigan. Har. 1043.

FOR SALE—ONE STORY, 7,500 SQ. FT.—Heavy mfg. Heating plant, oil. Offices N. W. side. Spaulding 7848.

3 STORY SPRINKLERED BLDG., 50,000 ft.; land, 43,750 ft.; elev., heating plant; bargain at $15,000 cash. Randolph 1828.

DAYLIGHT 1 STY. BLDG.—63,000 SQ. FT.; sprinkled and heated; 6 car switch; bargain. HART & WHETSON, State 8270.

4,000-6,000 SQ. FEET—LIST OF 84 MFG. places, $40-$125. Harrington, Ran. 2311.

HIGH GRADE 1 STY. BLDGS.—16,000 FT. and 46,000 ft.; reas. Sup. 4761.

TO RENT—LIGHT MFG. SPACE FRONTING Clark, 3d floor. 10c sq. ft. 189 N. Clark-st.

2,500 SQ FT.—LIGHT MFG.; GD. LOC.; NR. loop; reas. rent. For inform. Del. 1919.

OFFICE FURNITURE AND DEVICES.

WANTED FOR OFFICE — USED DESKS, chairs, files, safe, 2 typewriters, 1 adding machine. S. EBER, Brunswick 2425. No dlrs.

40 DESKS, 90 CHAIRS, STEEL FILES, b'cases, steel shelv., tables. 3917 Sheridan-rd.

NEW AND USED DESKS, CHAIRS, TABLES files, safes. 160 W. Lake-st. Ran. 0123.

D. C. ELEC. FANS, DESKS, SAFES, LOCKers, etc. Bus. Furn. Co., 172 W. Monroe.

CLOSING OUT 100 STOR. CAB., SHELV., lockers. Central, 20 W. Hubbard. Del.8495.

TYPEWRITER, $10; DUPLICATOR, $12; Dictaphone, $25. Pruitt, 172 N. La Salle.

WE BUY AND SELL OFFICE FURNITURE. 1027-29 MADISON-ST. SEELEY 2056.

LARGEST COMPLETE STOCK, NEW, USED. Kendrick, 218 W. Jackson. Central 4325.

BARGAINS—LARGE SELECTION OF NEW and used office furn. Reas. 236 W. Lake-st.

STORE AND BAR FIXTURES.

STORE FIXTURES, TAVERN FIXTURES, hamburger and lunch equipment; large stock, new and used. The lowest prices. Easy pay. Chas. Bender Co., 608-14 N. Wells.

CABINET MAKER—TAKE SPECIAL ORDers for cabinets and store fixtures at low prices. Charkow, 1432 W. Erie, rear.

CEILING FANS — PERFECT CONDITION. 10 gal. ice cream freezer. Will sell cheap. Lang & Epstein, 1140 W. Lake-street.

SEPARATE UNITS OR COMP. SETS OF candy store fixtures. Cheaper than at auction. Michael, 1330 N. Halsted. Div. 3700

MANICURE TABLES, $5; DRYERS, $7; wav. machs. $40. PAIDAR, 1120 N. Wells.

50 BAR OUTFITS—ALL SIZES; BARG. PR. Chicago Store Fixture Co., 1708 S. State

6 AND 8 FT. DOUBLE DUTY COUNTERS—Cheap. 220 W. Huron-st. Open Sunday.

TYPEWRITERS AND SUPPLIES.

TYPWTR., $8; MIMEOGRAPH, $25; MULtigraph, $25. 172 N. La Salle. Fra. 5234.

REAL ESTATE—GENERAL.

LIQUIDATION SALE.
2419 W. 52d—Corner, 4 mod. rs. Big.$10,500
6629 S. Ellis, 2 unusual 6½s. De luxe. Canvas walls, dble. plumb., etc. Gar..$9,100
8128 S. Manistee, 2 5s. New. Big. Pch.$8,200
7625 S. Sangamon. Excel. 2 apt. 6-7.$7,500
7246 S. Claremont. Modern 5 room bung. Add. rm. in attic. Stm. ht....$5,500
3445 S. 61st-av., Cicero, Ill. Cor. 5 r. bung. Garage. Furnace heat....$4,600
see Mortgage Management Co. for terms. 209 S. LaSalle. Ran. 1820. Eves.,Sun.Ken.7050.

REAL ESTATE—APARTMENT BLDGS.

South Side.

PRICED TO MOVE.
N. W. Corner 80th and Normal. 2 story brick. 1 store, 2-4s, 8-3s, and 4-2½s. Lot 80x90 ft.
4424 S. Homan-av. 3 story and English basement. 5 room flats. Lot 30x113.
1847 W. 13th-st. 3 story brick. 5 rooms. Stove heat. Lot 24x124.
L. M. DAVIDSON,
809 W. Madison-st. Monroe 3274.

CORNER 10 APT.—MARQUETTE MANOR; 10 3½-rm. apts.; 2 story bldg.; elec. refrig.; annual income $4,250. Price $24,000. JOHN McCARTHY, 1405 W. 63d-st. Rep.5000

2 FL. BRICK—82D AND LAFAYETTE-AV., 5-5 rooms; enclosed slpg. porches; G. E. refrig.; 1 blk. school; pr. $9,000; terms. John B. Wheeler Co., 738 W. 43d-st. Bou. 2371.

BARG.—5-2 FLAT FRAME, 1-3 FLAT FR., all rented; betw. 38th and 51st-sts. For immediate dispos. best offer takes all. Sup. 2555.

4 FLAT FRAME BLDG. — 3 RM. APTS. leaving city. Bargain. $1,500. W. A. Olsen, Metropolitan Trust Co., Randolph 8979.

N. E. COR. 71ST AND LOWE—6-6 ROOM flat. rents $3,390; price $14,000. S. Yondorf & Co., Inc., 134 N. La Salle-street.

N. E. COR. MARQUETTE AND MINERVA—12 flats, rents $4,700, price $20,000. S. Yondorf & Co., Inc., 134 N. La Salle-street.

SOUTH SHORE'S BEST BUY—2 APT., 74TH and Coles. $6,500. Carroll. Reg. 4802.

83D-RACINE—3 FLAT, 6 RMS., SIDE DR., gar., refrig. $14,500. terms. Stew. 3601.

North Side.

42 FURNISHED APTS. NR. LAKE AND "L," newly furn. and carpeted, 8 yrs. old; tile bath; inc. $25,000; can be increased. Price $76,500. ½ cash. No brokers. Room 1215, 188 W. Randolph.

3 FLAT—5'S; MOD.; 8 YRS. OLD.; STEAM; $52.50 each. N. Park nr. Foster, churches, schools. Snap $11,000. ADDRESS N D 254, TRIBUNE.

LEASEHOLD—18 2 R. APTS.; NEW, FURN., Frig.; income, $700; current exp., $300; cost, $8,500; sell, $6,500. 4625 Malden-st.

NEW DE LUXE 12 APT.—COLORED TILE bath and kitch. walls, studio living rms. Price $35,000; terms. Sheldrake 8600.

N. W. COR. CLARK AND FARWELL—4 stores, 18 flats; rents $9,860; pr. $60,000; $15,000 cash. S. Yondorf & Co.,134N.LaSalle

$500 DN. BAL. $40 MO. INC. INT.—RENT $46.50. 2627 Wilton-av., 2 sty. bldg.; 2 furnaces; barg. $3,500. Call owner. Edg. 5918

2 FL. BRK. NR. CUYLER-DAMEN; FULL pr., $3,150. Lette, 1922 Irv. Pk. Buc. 2015.

2212 ROSEMONT—2 APT. BARGAIN Newly financed. Call today, 1-5 p. m.

5606 N. ASHLAND—$5,500. 2 FLAT Brick, sep. heat plants. Rog. Pk. 8130.

Northwest Side.

1½-STORY 2-FLAT — LARGE LOT WITH lot of space around bldg., trees and shrubs. $4,750. Acme Realty Co. 4126 Milwaukee-av.

6 APTS.—STM. HT.; RENT, $2,000 YEAR. Full price, $9,000. $3,000 req. Act quick. L. Morris, 4006 Division.

BRICK 2 FLAT—FURN. HT. ONLY $4,000. $250 req., bal. like rent. Inq. 4006 Division.

4222 N. MOZART—DANDY BRK. 2 FLAT, 5-6 rms. Must sell. Mr. Kern, Shel. 8602.

1½ STORY FRAME—$3,250; 2 4'S; CASH $1,250; HOLC, 13 yrs., $17.45 mo. Kil. 0179.

West Side.

S. E. COR. 18TH AND TRUMBULL—36 flats; rents $17,160; price $85,000; $15,000 cash. S. Yondorf & Co., 134 N. La Salle-st.

LEXINGTON-ST., 3650—MOD. 3 APT. BLDG. 6 rooms each. A bargain. Spaulding 5754.

DE LUXE 2 APT. BARG., $9,000. SEE owner. 5432 Van Buren-st.

REAL ESTATE—BUSINESS PROPERTY.

General.

Look at These Bargains.
Now rented. Producing good income.
S. E. cor. Concord-pl. and Hoyne-av. Lot 60x130. Improved 2 story commercial structure.
2648-54 Lincoln-av. Lot 75x150. Improved 3 stores, 3 flats and dance hall.
2332 S. Michigan-av. Lot 20x179. 4 story brick and frame. 1 store.
5123-33 W. 25th-st., Cicero. Lot 100x125. 6 stores. Stove heat.
IF INTERESTED CALL
L. M. DAVIDSON,
809 W. Madison. Monroe 3274.

South Side.

32x135 Ft. Lots, $39
$1 DOWN—$1 WEEK.
FRANK DE LUGACH, 2339 WEST 95TH.

North Side.

1 STORY STORES—A & P LEASE, NEW bldg., nets 12½%. Phone Euclid 21.

Northwest Side.

5708-12 IRVING PARK-BLVD.; LOT 100X 125, with house and garage; nonresident owner will accept reasonable offer. MATES & BENZ, 140 N. Dearborn.

West Side.

S. W. COR. ARMITAGE AND SAWYER—4 stores, garage, 2 flats; stove heated; rents $3,372; price $25,000; $6,000 cash. S. YONDORF & CO., INC., 134 N. LASALLE

REAL ESTATE—HOUSES.

South Side.

8 rm. home, 61st near "L"....$2,150
6 rm. home, near 63d-Stewart....$3,500
8 rm. home, near 64th-Normal....$5,000
6 rm. home, 70th-Wallace....$2,000
5 rm. home, 36th-Parnell....$900
7 rm. home, 66th-Yale....$1,500
Closeout 33⅓ under competitive offerings.
McCLUN, 217 W. 63d-street. Went. 1844.

OCTOBER 1ST WILL BE HERE . . . . Soon—You'll need to notify the tenant in this 5 rm. brick bung. at 8939 Marshfield Aug. 1 if you want possession! Octagon front, steel const.; arched doors; 2 car garage. Shown by appointment. Radcliffe 7300.
DONALD F. MOORE. 7748 S. ASHLAND.

GENUINE BARGAIN.
Modern brick bung., South Side..; large rms.; good location, well built; 2 car gar.; lot 30x165; price $4,500 cash; $1,200.
FLOYD G. DANA & CO.,
7465 Vincennes. Radcliffe 1500.

Cut Out the Middle Man.
Klama & Gaddis, general contractors, build and finance complete. You pay like rent. 5 rms., $4,750; 6 rms., $5,500, incl. lot. 3055 W. 59TH ST. GROVEHILL 3470.

7 ROOM BRICK HOUSE—2 CAR GARAGE; nice home, near schools, churches, theaters, I. C., bus, L, surface; near lake; strictly white; bargain; $3,500; $500 down, balance to suit. Owner, Drexel 0933.

SMALL FARM, COTTAGE FACING 79TH-street; east of Harlem-avenue; needs fixing inside; electricity. $2,250; $350 cash, $22.50 month. Address E G 280, Tribune.

6 RM. BRICK BUNGALOW.
Steam ht., 2 car garage, only $650 down paymt. Lloyd Realty, 139 N. Clark. Cen. 8311.

WIDOW MUST SACRIFICE 6 ROOM BRK. bungalow; steam heat, glazed porch, 2 car gar.; near 63d-California; $6,000. Terms. Fred Wilken, 3121 W. 63rd-street.

LIQ. ESTATE—10 RM. BRICK; HARDWD. flrs., canvas; excel. cond.; terms or trade apt. bldg. plus cash. Owner, 4502 Ellis-av.

6 RM. BRK. BUNGALOW — TILE BATH and kitchen. 7753 S. Wolcott.

Southwest Side.

5548 S. CALIFORNIA—IF YOU LIKE THIS modern 5 rm. bungalow with light oak trim; shower and new dec., ask agent on premises. It's a buy. F. H. HALVORSEN CO., 3145 W. 63d-street.

2229 W. 72D-ST.—BRICK BUNG., NEWLY dec.; $750 dn., bal. rent; now vac.; inspect.

North Side.

4526 N. SEELEY—DANDY 8 RM. HOUSE, large lot; plenty of shrubbery and flowers. Must sell. Make offer. Mr. Simpson. John J. Kern, 1520 Devon. Shel. 8600.

5923 N. WASHTENAW—6 RM. BR. BUNG. Newly dec.; finance to suit. Open 1-5 p.m.

1½ STORY—5 AND 4; 2 CAR GAR.; EXcellent condition. Briargate 3508.

Northwest Side.

— 5 RM. BRICK BUNG.—HT. WATER HT. —
Near North-av. on 30x173 ft.
WOODED LOT.
$6,500—$1,500 CASH.
David Gowdy, 6138 W. North. Merr. 9223.

MODERN 5 ROOM BRICK BUNG., GAR.
$4,000.
$1,000 cash, balance 15 year loan.
KEENEY, 5612 North-av. Merrimac 4300.

OCT. FR., 5 RM. BRK.—STEEL CONST.; very good res. loc. Pr. $5,800. $1,000 cash.
ROYAL G. KNIGHT,
4167 Irving Pk.-blvd. Pens. 2601.

OUTSTAND'G BARG.—5 R. BR. BUNG.; H. w. ht.; steel const.; gar. Pr. $5,250. Cash $1,500, bal. $30 mo. Walden. Avenue 2202.

6 RM. FRAME BUNG.—FURNACE; 2 CAR gar.; no assessts.; pr. $3,600; cash $1,000. GREGOR, 4200 Lawrence. Palisade 1401.

MUST SELL 6 ROOM BRICK BUNGALOW—Double garage. Leaving city. A1 condition. 2952 N. Kostner. Avenue 3342.

6 RM. CORNER BRK. BUNG—HT. WATER ht.; 2 car gar.; 36 ft. lot. Excellent loc. Pr. $6,000. Cash $1,000. Pensacola 2726.

PORTAGE PK.—6 RM. BRK. BUNG., NR. park, schls., etc. Pr. $5,150, tms. Pal. 7201.

6 RM. RES.—NR. IRVING PK. AND KILdare. Pr. $3,800, tms. Inq. 5523 Irving Park.

5 ROOM HOME—PAYMENTS $40 MONTH with $500 down. Address D L 139, Tribune.

REAL ESTATE—VACANT.

General.

YOUR CHOICE
8 WONDERFUL LOTS.

N. E. corner 59th and Hamlin. Lot 52x125 feet.
N. E. corner Montrose and Richmond. Lot 58x125 feet.
S. W. cor. 106th and Campbell-avenue. Lot 58x125 feet.
S. W. cor. St. Charles-rd. and York-st., Elmhurst. Lot 75x150.
Tripp-av. near Belmont. Lot 74x242.
N. W. cor. Merrimac and Diversey. Lot 132x184.
N. E. cor. Lawrence and Ridgeway. Lot 58x125.
320 Wisconsin. Rear Bon Villa Apts. Oak Park. Lot 100x100.
Priced right for immediate sale.
GUARANTEED TITLE.
L. M. DAVIDSON,
309 W. MADISON-ST. MONROE 3274

Southwest Side.

79TH-STREET LOTS, $100 EACH. E-Z TERMS. Paving paid, low taxes, no assessments. Title clear. Address N E 203, Tribune.

Northwest Side.

WOODED LOT, 60X182; IMPR. IN; $800 Deed, guar. pol. Address E F 312, Tribune.

REAL ESTATE—OAK PARK—AUSTIN.

HIGHEST TYPE NO. OAK PARK 6 RM brick bung.; 3 lge. bedrms., living rm. 20x24; steel construction; lge. plastered basement with club rm. space; h. w. ht.; 40 ft. corner lot; 2 c brk gar. Price $11,750. Pilgrim, 5637 W. Lake-st. Aus 1680. Vil 9700.

SEE THIS TODAY—ONLY $600 CASH. Well designed 5 rm. brick bungalow, all large rms.; lot 200 ft. deep, with garage. Priced to sell at $5,900, bal. like rent. Kling, 5448 W. North-av. Merrimac 9600.

BANK SALE—ATTRACTIVE 2 APT BRK 6-6 rms.; 2 car gar., 2 hot water plants; 27 ft. lot on Jackson-blvd.; west of Cicero. $7,900. John S. Clark. Phone Austin 1010.

— 5-6-4 RM. AUSTIN 3 FLAT, $6,500 — Good loc.; 37½ ft. lot; nr. trans. Has A-1 heating system; 2 car gar.; $110 monthly rental. Easy terms. Phone Mansfield 3850.

5 ROOM BRICK BUNG.—N. AUSTIN LOC.; h. w. ht.; nr. schools and stores; special at $7,000. R. W. Bramberg, Mer. 3910. Euc. 2017.

WELL LAID OUT BRICK BUNGALOW—N Oak Pk. Price $8,000 with $1,200 cash. Winton Rlty., 104 S. Oak Pk.-av. Euc. 2337.

OWNER WILL SACR. 2 FLAT, 32X125 LOT 2 car gar., furn. ht. 1517 N. Laramie.

REAL ESTATE—SUBURBAN—SOUTH.

General.

10 LOTS INCLUDING 2 LARGE CORNERS all for $1,250. Take $250 cash, bal. $10 per mo. These lots formerly priced at $17,685. Address N B 264, Tribune.

Beverly Hills—24 minutes to loop.

WHAT A SHAME!
Owner transferred out of town. Forced to sell 6 rm. ultra modern brk. home, air conditioned, canv. walls, nat'l frpl., for information call Hyde Park 2604.

4 BEDROOM, MODERN BRK RES. — 2 tile baths, tile roof; oil ht. Terms 10% down, 1% per mo. Located in an exclusive section; $17,000. Address N F 430, Tribune.

BEST VALUE ON RIDGE—7 R. 2 STY BRK 2 blks. Beverly-95th R. I. Sta.; h. w. oil ht.; BOLC $9,000; now $11,500. Beverly 4850.

Evergreen Park—35 min. to loop.

$500 DOWN FOR 5 RM BRK COTTAGE—Furn. ht.; 1 C.; gar. Only $5,500. Ced. 1602.

Midlothian—39 minutes to loop.

2 RM. UNFINISHED HSE. — CHGO WA ter, gas elec., 3 blks. R. I. sta. Only $750. $100 dn., $10 mo. 3747 W. 147th st. On ev.

5 R. HOUSE—ALL MOD GOOD BASEMT.; furn. heat; only $3,500; $200 dn., $25 mo. 3747 W. 147th-st.—across R. I. sta. Open eves.

REAL ESTATE—SUBURBAN—NORTH.

Evanston—19 minutes to loop.

MODERN BRK. BUNG.—7 RMS. NEWLY decorated, beautiful yard; best section South Evanston; cost $16,000; sell for $9,000. Walter T. Larson, 5157 N. Clark at Foster.

LINCOLNWOOD LOT, ¾ BLK. SO. CEN tral. Reasonable terms with plans 7 rm house. Owner. Holly. 6914. Superior 2368.

BARGAIN—6 RM. MOD BRICK WILLARD school. $8,750. Mr Kardes. Hol 6886. Eve. Gre. 4365.

Glencoe—25 minutes to loop.

MODERN 7 RM BRICK HSE NR LAKE—lge. grounds. Sell below mkt. Glenc 1170.

MODERN BRK.—4 BEDRMS., 2½ BATHS. QUINLAN & TYSON, Rog. 2616. Uni. 2600.

Highland Park—30 minutes to loop.

SACR.—96 FT. VAC. RES. COR. IN LAKE side Manor, Ravinia Pk.; 2 blks. lake; all impr. in. Dirks, 1168 Diversey. L. V. 1410.

Kenilworth—21 minutes to loop.

OWNER TRANSFD.—CUTS PRICE $1,000; choice 50 ft. lt., now $4,300. Winnet. 253.

OXFORD, 140-100 FT. LOT; CHARMING fr. col.; 4 bed., 3 b.; reas. Kenilworth 5288.

Niles Center—34 minutes to loop.

5 ROOM BRICK BUNGALOW.........$4,250. Also several bargain 2 apt. buildings. NILES WESTCHESTER REALTY CO. 1120 Oakton-street. Niles Center 2600.

WHY PAY RENT IF YOU CAN BUY 2 OR 3 apt. bldgs. for $3,000 and up? $3,000 cash. Oakton Park Realty. 4656 Oakton.

Northfield—34 minutes to loop.

75X300 FT. LOT—RESIDENTIAL SECT.; all improv. in. Owner, 1517 Laramie.

Wilmette—22 minutes to loop.

1144 LAKE-AV. — ATTRACTIVE 8 RMS.; large lot; gas heat; low price to close estate. Shankliin & Co., 111 W. Washington.

1524 WALNUT-ST.—ATTRACTIVE NEWLY decorated 7 rm. home; large lot. fine trees. $8,500, terms. Rogers Park 0636.

7 RM. HOME NEAR LAKE SCHOOL AND transportation. $9,250. Ros. 0271.

Winnetka—21 minutes to loop.

6-RM. COL., PERFECT COND. $9,000. E-Z terms. Wisdom & Co., 526 Center. Win. 387.

REAL ESTATE—SUBURBAN—N. W.

General.

100X250 HIWAY FRONTAGE—RES. DIST. nr. Arlington Hgts. Goelz, 4550 Dempster, Niles Center "L" Terminal. Niles Center 744.

Barrington—47 minutes to loop.

BEST VALUE, BARRINGTON, ILL. — 200 acres, corn, cats, alfalfa, winter wheat, and woodland. 500 oak trees on knoll, new machinery house and new farm machinery, abundant spring water. Address M F 215, Tribune.

Mount Prospect—26 minutes to loop.

— MODEL HOMES—NOW COMPLETED — PRICES $4,250 TO $5,500. ACRE TRACTS AS LOW AS $350. RT. 54-2 MI. N. MT. PROSPECT DEPOT. SMITH & DAWSON, Builders. State 3861.

REAL ESTATE—SUBURBAN—WEST.

General.

¾ ACRE FOR CHICKEN FARM—ON SUPER highway; gas and electric; 2 blocks to train; 1 hour to loop; good place to live; $375 takes it. $25 cash. $5 month. Address D L 588, Tribune.

3 ACRES WOODED, 6 RM. DUTCH COLON ial brk. hse., bath, elec., running water, 2 car garage, ch. hse. Just west of Downers Grove. Price only $4,350. $500 cash, bal. $35 mo. Address D J 80, Tribune.

4 ROOM HOUSE BUILT—LGE. LOT; $100 cash, $15 per mo.; elec. transp.; 30 min to loop. Address E F 315, Tribune.

$750 BUYS 50 FT. RESTRD RES. LOT. Bal. imp. $275. Address C G 330, Tribune.

Berwyn—17 minutes to loop.

HOT WEATHER SPECIAL!
$5,800 buys mod. 5 rm. brk. bungalow; perfect condition; very large lot; good location; 2 car gar. Buy today, save $1,000. Kohout Bros., 6200 W. Cermak. Cra. 5800.

Elmhurst—24 minutes to loop.

SACRIFICE 54 FT. ON CRESCENT. $700 + few spec. Address E F 575, Tribune.

Geneva—58 minutes to loop.

7 RM. HOME AND DBLE. GARAGE. 128 Logan, Geneva. J. Wolfe, Rogers Pk. 2552.

La Grange—31 minutes to loop.

Beautiful Cor. Brick Res.
In the exclusive Blackstone-av. section. 10 very large, spacious rms. Maid's rm., 2½ baths. Must be seen to be appreciated. No reasonable offer shall be refused.
GEO. KOTASKA, INC.,
6752 W. CERMAK-RD., BERWYN, ILL.
Phones Lawndale 1887 and Berwyn 1700.

Lombard—31 minutes to loop.

CHOICE 50 FT. RES. LOT—$275 PLUS $63, bal. assmts. Address N S 440, Tribune.

Melrose Park—30 minutes to loop.

PRICE CUT—$2,950 FOR QUICK SALE. Mod. 5 rm. brk. bung. For appt. Fra. 6576.

Oak Park—16 minutes to loop.

(See Real Est.—Oak Park, Austin.)

Riverside—19 minutes to loop.

INVESTORS, ATTENTION!
The aristocratic Link Manor apts., located in the heart of Riverside; 18 6 rm. apts., 17 car gar. Annual income, $17,000. To be sacrificed at $65,000.
GEO. KOTASKA, INC.,
6752 W. CERMAK-RD., BERWYN, ILL.
Phones Lawndale 1887 and Berwyn 1700.

6 RM. HOME—LARGE LANDSCAPED LOT all heat; exclusive location; now $11,500. Brokers' co-operation invited. Telephone Riverside 2461, or Rockwell 5214.

River Forest—18 minutes to loop.

FOR A HOME IN THIS SECTION CALL Cusack Realty Company, Austin 1275.

REAL ESTATE—SUBURBAN—WEST.

Wheaton—40 minutes to loop.

FOR SALE—BECAUSE OF THE RECENT passing of Mrs. Pawlick, I have decided to offer my attractive home for sale. Call or write Theodor Pawlick, 207 W. Front-street, Wheaton, Ill.

REAL ESTATE—ACRE PROPERTY.

2 ACRES — NEAR ROSELLE, $295; $35 down, $5 mo. Address E F 263, Tribune.

REAL ESTATE—RESORT PROPERTIES.

Illinois.

LAKE COTTAGE INCLUDING LOT, $595; 4 rm. efficiency; carpenter built to order on 40x125 ft. improved lot; complete in every detail. Includes large screened porch, inside sanitary toilet, screens, paint, etc. Choice locations. Finest natural lake, 38 miles N. W. Models open for inspection. Terms $12 monthly. Write for free road map and plans. Address E F 122, Tribune.

THE ONE YOU LOVE WILL LOVE THIS lover's retreat—away from the world—on a glorious 12 mile heavily wooded sand botton lake — 4 rooms; Eugene design; white with green trim; inside toilet, etc. $495, complete, inc. boat—only 50 mi. N. W. Will take $10 mo. Address E F 311, Tribune.

MUST SELL AT ONCE.
5 rm lake front cottage lot wooded, running to water's edge, elec., water, sand bottom spring fed lake. Will take $1,000, cost $2,200. Terms to respons. party. No agents, no trades. Address P A 423, Tribune.

— — — — — LOTS $39.50 — — — — —
Liquidating Chgo's outstanding lakeside devel. While they last 27x105 homesites only $39.50; tms. $1 wkly. Also 3 rm. cott., $395; ex. of lot. Address E F 292, Tribune.

FOX LAKE SUMMER RES. LOT; QUIET, rural; beau. trees; high view over 3 lovely lakes; fine boating, fishing; 1 hr. drive Chgo. 50x150, lot $300, worth $800. Rav. 9377.

YEAR-ROUND HOME—6 RMS., BATH, H. W. ht., gar.; sit. on 2 lots; beau. landscaped; 1 blk. Fox lake; right of way to lake. Cash. Address N B 459, Tribune.

— — — ARTISTIC SUMMER HOME — — — 4 rms., bath, and porch. Large wooded lot, nat. lake, 35 min. N. W. Loop. Gentiles. A barg. for some one. Address N D 255, Tribune.

NEW 5 RM. ALL YEAR HOME MODERN, run. wat.; on Pistakee Bay; heavily wooded; $2,950; terms. Address N B 492 Tribune.

FARMER'S ESTATE BEING CLOSED OUT on Chain O' Lakes. Large 50x150 lake lot, $150, trms. $2 wk. Address E G 326, Tribune.

LAKE COTTAGE — PRIVATE SECLUDED lake 45 mi N. W.; $495; terms $10 mo. Ready to occupy. Address T F 99, Tribune.

100 CRYSTAL LAKE LOTS, $195, NONE higher. Easy terms. Cottages built, $325 up. Address E F 324, Tribune.

ROUND LAKE—3 RM. BEACH COTTAGE for sale; reasonable. Seeley 1881.

ROUND LAKE—$600 CASH CREDIT, $450; need money. Harris subd. Bel. 10197.

COTTAGE ON PISTAKEE LAKE—WATER, elec., gas; $950. Address N O 66, Tribune.

Wisconsin.

The Leader of Them All.
The most desirable resort section in Mercer, Wis., known as the exclusive Jerome lodge. 9 beau. log cabins, dining rm., running water. 600 acres of private land. A fisherman's paradise on Trude Lake, Sand Lake, and Little Bas Lake. Will sell to suit at a real bargain.
GEO. KOTASKA, INC.,
6752 W. CERMAK-RD., BERWYN, ILL.
Phones Lawndale 1887 and Berwyn 1700.

Off the Beaten Path
Fisherman's paradise. Chock full of bass, pickerel, and pike. State fish hatchery on lake. Wooded like the North Woods [and only 59 miles northwest of Chicago]. Four room carpenter built cottage, boat and 50 ft. lot. Inside toilet; $700 complete. $100 down. 4 years to pay. Private hunting grounds. Safe sand beach. No trades no agents. Address N B 267, Tribune.

IDEAL BEACH HOME
On Lake Kegonsa, 3 miles Stoughton. 130 miles N. W. Chicago. 7 rooms, screen porch fireplace, electric lights. Boat, boathouse. Excel. fishing bathing. Must liquidate. Sacrifice price. Address A M 35, Tribune.

BUILDER SACRIFICES SEVERAL SUMmer homes [6 to select from] ready for use. At SPRING FED LAKE 55 miles from Chicago. Only $1,025, $150 cash, $15 month. No trades, no agents. Gentiles. Address A. F. Soyka, 3532 W. 59th-place. Phone Hemlock 0378.

A LITTLE KNOWN PLACE. A few virgin wooded sites on gem-like lake. Also 50 ft. lot with cottage built for $590 at $10 per mo. Fishing, boating, swimming. 1½ hours to Chicago. Gentiles. Write owner. G. M. Illges, Salem, Wis., for route.

ATTRACTIVE SUMMER HOME — YEAR around. 10 pleasant rooms, 2 baths. On Williams Bay, Lake Geneva, Wis. 85 ft. lake frontage, beau. grounds; oil heat, city gas, light, and water. Immediate possession. Phone Lake Geneva 96, or State 0161.

— — FOR QUICK SALE — — Waterfront summer home on beautiful part of Fox River; 58 miles Chicago; finished inside; ready to move in; close to town. $750. Address N B 417, Tribune.

LAKE GENEVA
lots, $700 to $5,000; home and lot, $2,500 to $25,000. All city impr. Terms or cash. Cedar Point Park subdv., Williams Bay, Wis.

BUNGALOW—3 RMS., SCREENED PORCH in established resort near Lake Geneva. Easy transportation. Full price of bungalow including 2 lots, $395. Terms. Carpenter built. Address N D 303, Tribune.

NEED MONEY—WILL SELL COTTAGE $600 complete; finest lake in all Wisconsin. Full of bass, pike, wall-eyes; sand beach; 2½ hours' ride; take $100 cash, balance terms. Address N B 271, Tribune.

Lake Geneva Cottage, $795.
A beautiful spot away from the crowds pri. grounds and beach; all impvmts. Tms. resp. party. Address D J 516, Tribune.

QUARTER ACRE BUNGALOW PLOTS NEAR the shores of beautiful lake, $98.50 each, full price. Easy terms. Ideal for summer and week-end homes. Address N B 495, Tribune.

LAKE GENEVA, CEDAR POINT PARK—Wooded site; gas, elec.; sacrifice ¼ original cost $325. Address P D 494, Tribune.

SAC. NEW COT., BOAT, $500; INS. TOIL. Large Wis. lake. Address N C 78, Tribune.

REAL ESTATE WANTED.

Houses.

WANT BY AUG. 15—HOUSE OR 2 FLAT S. or S. W. All cash. Own. only. Rep. 5379.

HAVE $5,000 CASH—WANT HOME OR 2 fl. N. or N. W. Address E C 188, Tribune.

Resort Property.

WANTED—LAKE FRONTAGE OR COTtage; any lake; prefer Lake Geneva; cash. ADDRESS L B 73, TRIBUNE.

SMALL CABIN ON LAKE—NORTHERN WISconsin. No resorts, isolated. Address N B 464, Tribune.

Miscellaneous.

CASH FOR 3 SIDE IMPROVED PROP.—C. H. Dehning Co., 665 W. 63d. Wen. 0687.

REAL ESTATE FOR EXCHANGE.

Houses.

5 RM. COTTAGE, CHICAGO, FOR SUMMER cottage or vacant. Buckingham 8694.

Vacant.

WILL ACCEPT UP TO A 12 FLAT FOR 100 ft. corner; all improvements in and paid; close to new 1,000 seat theater and chain stores. Address N S 520, Tribune.

REAL ESTATE LOANS, MORTGAGES.

AM INTERESTED IN BUYING EQUITY OF mortgage on English type brick bungalow; F. H. A. preferred; would like N. W. Side or western suburb; real estate dealers do not answer this. Juniper 1541.

FIRST MTGEN.—INTEREST 4% TO 4½% depending on location and security. General Mortgage Investments, Inc. 33 N. La Salle-street. Randolph 3477.

FIRST MORTGAGE LOANS LONG TERMS. LOW COST. BELL SAVINGS BLDG AND LOAN ASSN. 208 W. Washington-st. FRA 5445.

MONEY TO LOAN ON SOUTH SIDE PROPerty. Current low rates. Will also pay highest prices for mortgages already made. WM. L. SHARP & CO. 337 W. 63d-street.

MORTGAGES. DOVENMUEHLE, INC., 110 S. DEARBORN-ST. ANDOVER 2200.

FIRST MORTGAGE MADE OR BOUGHT—City or suburbs; bus or res.; low rates; quick action. Henry D. Hirsch. Ran. 3021.

SOME ONE TO TAKE OVER R. E. 1ST mtg. of $9,000 on 2 business buildings, if interested call Blue Island 1520.

INSURANCE FUNDS AVAILABLE—LOWEST rates; residential and income properties. Sharon Mtge. Co., 105 W. Madison. Ran. 5656.

WILL BUY DEFAULTED BONDS, MTGES Walker, 105 S. La Salle-st. State 2714.

WE PURCHASE DEFAULTED MORTGAGES Elliott, 140 N. Dearborn. Central 4466.

— SWAN, LARISH & CASPERS, INC. — Interest rates as low as 4%. Fai. 6410.

WANT CHICAGO 1ST MTGS. TO $15,000. Broomell Bros., 111 W. Wash'ton. Ran. 9121.

IF YOU WISH TO DISCOUNT 1ST, 2D mtgs. on apts., call Spaulding 7410.

O'BRIEN & PARK. LOWEST RATES 111 W. WASHINGTON. FRANKLIN 2561.

BUILDING MATERIALS.

Bricks.

USED BRICK—COMMON, FIRE; CHICAGO suburban deliveries. Cullen. Seeley 4322.

Heating and Plumbing Supplies.

NO. 8 KEWANEE HEATING BOILER—FOR sale cheap. William Glader Machine Works, 210 N. Racine-avenue.

Miscellaneous.

STRUCTURAL STEEL, FIRE DOORS, STEEL sash, used wire screens, all sizes, like new. Clonick Steel Co., 1475 S. State. Vic. 1475.

REAL ESTATE—MISCELLANEOUS.

WOODED LOT—NR. LAKE; SANDY BEACH. $150. Address E F 416, TRIBUNE.

LOANS—PERSONAL AND BUSINESS.

Personal Property and Salary.

LOANS TO EMPLOYED MEN OR WOMEN.
MARRIED OR SINGLE.
$10 TO $300.
On Your Signature Only
YOU ALONE SIGN THE NOTE.
NO MORTGAGES.
We don't ask you to sign a chattel mortgage on your furniture.
We don't ask you to sign a chattel mortgage on your automobile.
We don't ask you to sign over stock or bonds.
NO ENDORSERS.
We don't ask you to have any one else sign your note.
INDIVIDUAL AND QUICK. APPROVED AND RECOMMENDED BY THOUSANDS.
Steady employment with a reliable firm for a reasonable length of time, earning a weekly or monthly salary, is reason for you to obtain a loan ON JUST YOUR SIGNATURE.
At no time do we call your employer when the terms of the note are fulfilled.
TERMS—1 TO 20 MONTHS. COST REDUCED IF PAID SOONER.
LOANS MADE AT OUR OFFICE WHILE YOU WAIT.
PHONE YOUR REQUEST.
LOCAL LOAN CO.
UNDER STATE SUPERVISION.
7 W. MADISON at State. RANdolph 8400
THOS. F. KERWIN, MGR.
1 N. PULASKI [Crawford]. KEDzie 5900
ARTHUR J. SALS, MGR.
8 N. OGDEN at Madison. HAYmarket 4700
JOHN J. O'BRIEN, MGR.
821 W. 63D-ST. nr Halsted. ENGlewood 7800
MILLARD C. WHITE, MGR.
1212 N. ASHLAND at MIL. BRUnswick 3100
WALTER R. TAYLOR, MGR.
4013 MILWAUKEE at Cicero. AVEnue 1400
JOHN A. FLANAGAN, MGR.
4701 N. WESTERN at Leland. LONgb. 2161
PETER J. BURR, MGR.
EVANSTON PHONE. GREENLEAF 8060

LOANS ON ANY PLAN
NO DEDUCTIONS.
You get the full amount of the loan. NO BANK COLLATERAL NEEDED.
LOANS ON SIGNATURE ONLY.
PERSONAL FINANCE COMPANY
UPTOWN—PERSONAL, 4554 Broadway, 2d floor. LONgbeach 4082
NORTH—PERSONAL, 4770 Lincoln-av., 2d floor. LONgbeach 1321
IRVING PARK—PERSONAL, 3982 Milwaukee-av., 2d flr. PALisade 0980 [Over Art Thompson's Clothing Store.]
WICKER PARK—PERSONAL, 1954 W. North-av., gr. flr. BRUnswick 2850
AUBURN PARK—PERSONAL, 757 W. 79th-st., 2d floor. RADcliffe 8228
WOODLAWN—PERSONAL, 841 E. 63d-st., 3d floor. HYDe Park 1472
MARQUETTE PARK—PERSONAL, 2403 W. 63d-st., 2d floor. REPublic 7229
GARFIELD PARK—PERSONAL, 4010 W. Madison-st., 2d flr. NEVada 2134
OAK PARK—PERSONAL, 1040 North-blvd. 2d floor. VILlage 6840
BERWYN-CICERO—PERSONAL, 6346 Cermak-rd., 2d floor. BERwyn 666
EVANSTON—PERSONAL, 708 Church-st., 2d floor. GREenleaf 6081
Listen to YOUR UNSEEN FRIEND at 9:00 p. m. Tues. eve. WBBM.

We Offer You **LOANS** UP TO $300, by the **SIMPLEST Possible Method** in the **FASTEST Possible Time**
LIBERAL CREDIT. FLEXIBLE TERMS.
Only 2% on balance above $100. 3% monthly on $100 or less.
FAMILY LOAN Corporation
202 S. STATE-STREET.
3D FL. CENTURY BLDG. WABASH 2994

Do You Need Money?
YOUR SIGNATURE IS OUR GUARANTEE.
$30 TO $300
CONFIDENTIAL—CONSIDERATE. BUSINESSLIKE SERVICE.
L. T. BAKER & CO.
30 W. WASHINGTON-ST.
RANDOLPH 6151. SUITE 1407.
SALARY—FURNITURE—AUTO LOANS.

INTEGRITY LOANS
mean that you borrow on your name only. Just sign a note. Single or married persons are eligible.
$13.39 Monthly Repays $200
When paid in 20 monthly payments. OTHER AMOUNTS IN PROPORTION. 2½% monthly on balance over $150. 3% on $150 or less. Also quick loans on cars or other personal security.
ILLINOIS DOMESTIC FINANCE CORP.
190 N. State, 2d floor. Phone Fra 3494

Loans on Jewelry, Watches, Diamonds, Silverware.
1% A MONTH. NO EXTRA CHARGES. Prompt, courteous, safe. LOWEST RATES IN CHICAGO for personal property loans.
FIRST State Pawners Society
UNDER STATE SUPERVISION.
42 S. Clark-st., nr. Monroe. No other offices.

A QUICK LOAN
If you need $25 to $300 come in and obtain a loan on SIGNATURE, SALARY, FURNITURE, AUTO.
ARTHUR A. ERD,
202 S. State, Rm. 812. Wab. 6298.

WE HELP THE MAN WHO NEEDS A LOAN.
Loans from $25 to $300. Salary, Furniture, Auto Loans.
T. B. WARD, INC.,
8 S. Dearborn, Room 408. Randolph 2060

BORROW FROM TOWER. Your SIGNATURE Only.
40 N. DEARBORN-STREET... CEN. 6288
806 W. 64TH-ST. [Cor. Halsted]. NOR. 3020
4003 W. MADISON-STREET......VAN 6464
3985 MILWAUKEE-AVENUE......KIL. 8301

CASH LOANS TO $300. ACCOMMODATION Loan Co., 140 N. Dearborn-st. State 6600.

MONEY ON ANYTHING OF VALUE. Federal State Pawners. 5 S. Clark-street.

LOANS—PERSONAL AND BUSINESS.

Personal Property and Salary.

LOANS on Your PLAIN NOTE
NO WAGE ASSIGNMENTS.
NO MORTGAGES.
NO ENDORSERS.
Single persons or married couples may borrow here on just a plain note. We also make secured loans on chattel mortgage if desired.
REDUCED COST
3% monthly interest on balance of $100 or less; 2% on balance above.
1887—Fifty Years of Service—1937
COMMONWEALTH LOAN CO.
9—OFFICES—9
NORTH: 4803 Lincoln-av., Room 215. Lon. 3450
LINCOLN-BELMONT: 3166 Lincoln-av. Room 224. Bitter. 3860
NORTHWEST: 4013 Milwaukee-av., Rm 307. Avenue 0443
ROGERS PARK: 1791 Howard-st. Rm 214. Rogers Pk. 0754
GARFIELD PARK: 1 N. Crawford. Rm 415. Van Buren 5040
OAK PARK: 137 N. Marion-st. Rm. 204. Village 6886. Chicago phone: Austin 2624
BERWYN CICERO: 6428 W. Cermak-road. Berwyn 871. Chicago phone: Lawndale 2882
SOUTH: 6306 Cottage Grove. R. 305. Hyde Pk 0604
ENGLEWOOD: 749 W. 63d-st., corner Halsted. Eng. 1711
Under State Supervision.

New Low Rate on LOANS at Household Finance
MONTHLY RATE NOW
3% On Balances Of $100 Or Less.
2% On Balances Above $100 To $200.
1% On Balances Above $200.
Again Household Finance reduces its rates on loans. On the part of your loan over $200 you now pay just one-half the former rate!
Any one can apply for a loan of $20 to $300 at Household Finance who can make regular monthly payments. Loans are made on furniture, car or a plain note. No endorsers or wage assignments required. Up to 20 months to repay.
18—CONVENIENT LOCATIONS—18
28 N. Clark, Room 253. Franklin 1082
77 W. Washington, 10th floor. State 0151
105 W. Madison, 14th floor. Franklin 0884
100 W. Monroe, 7th floor. State 1777
1737 Howard-st., 2d floor. Rogers Park 8320
4753 Broadway, 11th floor. Longbeach 7163
1951 Irving Park, 2d floor. Buckingham 1006
2800 Milwaukee-av., 5th floor. Capitol 3440
4710 Irving Park, 2d floor. Pensacola 4570
6255 S. Ashland, 2d floor. Hemlock 4510
2355 W. 63d-st., 2d floor. Republic 4472
6856 S. Halsted-st., 2d floor. Englewood 5534
841 E. 63d-st., 4th floor. Plaza 8360
9204 Commercial-av., 2d fl. So. Chicago 0103
11106 S. Michigan, 2d floor. Commodore 3880
4010 W. Madison, 4th floor. Kedzie 0704.
Cicero, 6012¼ Cermak-rd., 2d fl. Cicero 6400
Oak Park, 1140 Lake, 3d floor. Euclid 503
"Doctor of Family Finances."
HOUSEHOLD FINANCE CORPORATION.
Hear Edgar Guest Tuesday eves., 7:30—WLS

CASH $30 TO $300
FOR GENERAL PURPOSES.
WE HAVE A PLAN THAT WILL MEET YOUR REQUIREMENTS.
Signature Only Loans
Automobile Loans.
Furniture Loans.
SERVICE! The Keynote of Our Quick, Confidential Loan Plan.
OUR REPAYMENT SCHEDULES ARE FLEXIBLE AND ARRANGED TO MEET YOUR CONVENIENCE FROM 1 TO 24 MONTHS.
For almost half a century we have been rendering a liberal friendly personal loan service. [Estab. 1888.]
Phone Central 4733
C. C. ERD
7 S. Dearborn-st., Room 616.

JEWELRY LOANS
$1 TO $5,000 QUICKLY OBTAINED. Lowest Rates Upstairs. Private Rooms. A Most Refined Service.
ILLINOIS STATE PAWNERS ASSN.
140 N. DEARBORN [Cor. Randolph], 2d Fl.

Business Loans.

$300 to $50,000
On fixtures and equipment of Factories, Laundries, Restaurants, Meat Markets, Hotels, etc.
Also on Accounts Receivable.
OLDEST ESTAB. IN CHGO.
NO ENDORSERS—TERMS TO SUIT.
Prompt attention to inquiries from Michigan, Indiana, or Illinois on loans of $2,000 up.
F. BOLAND,
215 W. RANDOLPH. FRANKLIN 1966.

$250 TO $60,000
To Factories, Printing Plants, Stores, Laundries, Rmg. Hses., Bakers, Autos, Restaurants, Machine Shops, Trucks.
Lower Than Usual Rates.
TERMS TO SUIT. NO ENDORSERS. A Call Will Bring Representative.
National Acceptance Co.
111 WEST MONROE. CENTRAL 5532.

— — — — BUSINESS LOANS — — — — Easy terms, $300 up. Phone, we will call. Century Fin. Co., 100 N. La Salle. Cen. 6663.

FINANCIAL SERVICE.

When Doctor Bills Come Due
pay them over a convenient period of time. 10 months to pay at a cost of only 70c a month on each $100. No red tape—no collateral. Call FRANklin 2090.
PROFESSIONAL ACCEPTANCE COMPANY
211 Pittsfield Bldg. 55 E. Washington-st.

HEIRS—WE BUY AND LOAN ON YOUR interests. Probate Finance, 155 N. Clark-st.

STOCKS AND BONDS.

WE BUY REAL ESTATE BONDS, ASSESSment bonds, mortgages. STERN WEISSBURG & CO., 134 N. La Salle. Ran. 1187.

FINANCIAL.

GENTILE HAS SUBSTANT. CAPITAL TO invest in accts. receivable. Sup. 2160.

HOME FURNISHINGS.

(See Also Household Appliances.)

Furniture and Dept. Stores.

Just Released FURN. MART SAMPLES FROM JULY MARKET
LATEST STYLES—FINEST QUALITY
AT ½ COST
OPEN EVENINGS.

Lounge, barrel and wing chairs	$ 9 to 29
Davenports and love seats	20 to 59
Occasional and boudoir chairs	3 to 10
2 pc. living room suites	25 to 90
3 pc. bedroom suites	22 to 89
TWIN BEDROOM SUITES	35 to 100
7-8-9 pc. dining room suites	25 to 115
5 pc. dinette sets	7 to 25
TWIN STUDIO COUCHES	10 to 29
Desks and bookcases	7 to 29
Wood beds, twin and full size	6 to 12
Odd chests, buffets, chinas	7 to 17
End coffee occas. cocktail table	1 to 10

RUG BUYERS, ATTENTION!
9x12 Colonial, Modern Persian and Chinese designs......$12 to $45
9x12 solid tone and two t. weaves. 13 to 39
TWO SHOWROOMS.
201 E. OHIO
1 block east of Michigan at 600 North. Second floor. Delaware 9020.
4750 Washington
AT CICERO-AVENUE. COLUMBUS 9609

471 E. OHIO-ST.
STREET IS OPEN TO OUR DOOR.
Open Evenings Till 9 O'Clock.
FURN. MART SAMPLES SAVE 40% TO 60%

2-Pc. Liv. rm. sets, odd sofas	$29-$89
3-Pc. Bedroom sets	22- 89
5-Pc. Dinette sets	9- 29
Better grade twin studio couches	15- 29
Occasional and pull-up chairs	3- 12
Odd bed springs or mattresses	5- 11
Kneehole secretary desks	9- 39
9x12 rugs	7.75- 69

HUDGIN. TERMS. DEL. 5824.

— FACTORY AND FURNITURE MART — SAMPLES AT 50% DISCOUNT.

$69-$75 Parlor Sets	$39
$59 Bedroom Sets	$35
$75 Dining Room Set	$37
5-piece Oak Breakfast Set	$12
9x12 Rugs	$18

PINK FURNITURE COMPANY FACTORY DISTRIBUTORS.
Open every evening until 10; Sun. 5 p. m. 4535 WASHINGTON-BLVD.
Open Tues., Thurs., Sat. until 10 p. m. 6534 S. HALSTED-STREET.
CASH OR TERMS.

. . . IN TUFT'S WAREHOUSE . . . $35,000 FURNITURE MART SAMPLE. Parlor, dining, bedroom sets, $29-$39; imp. Am. and oriental rugs, $15-$25. Cash or terms. Allen Furn. Open eves., 9; Sunday, 5 p. m.
4444 WEST MADISON-ST.

Central.

— — — LINOLEUM LAID FREE — — — Armstrong's inlaid, battleship, cork, 89c yd. up. Felt base, 29c up. Free estimates. Vict. 2894. Senner, 2940 Wentworth. Op. eve.

BEAUTIFUL ANTIQUE PIANO DESK — Also chairs, bookcase, table and lamps. Very reas. Call Mon. 27 E. Monroe, R. 1103.

950 YD. CARPET, 875 YD. LINO.; STORE home, off., stair; cheap. Dealer. Dre. 4676.

South Side.

7090 COTTAGE GROVE.
[COR. 71ST AND SOUTH CHICAGO-AV.]
FURN. MART AND FACTORY SAMPLES.
MOD. PAR. SETS; VAL. TO $119........$39
MOD. BEDRM. SETS; VAL. TO $129....$39
MOD. DIN. RM. SETS; VAL. TO $98....$39
7X12 RUGS; VALUES TO $69..........$12
4 R. compl. $150; worth $400
2 YEARS TO PAY. OPEN EVENINGS.

CHOOSE FROM 1,000 RUGS.
Big selection: 6x9, 8x10, 9x12, $15 up; 9x12 all color brdlm. frezettes, $27.50 up; 9x15, 12x15 and larger, $35 up. Royal Wiltons, $35 up. American Orientals, Gulistans. Other high grade rugs, 4 large Gulistans, 12x21, Persian design. Klever Shampay Kleaners. 4633 Cottage Gr. Op. Tues., Thurs., Sat. eves.

DUNN BROS. STORAGE,
6714 COTTAGE GROVE-AV.
FURNITURE FOR SALE.

. . CHANCE FOR YOUNG COUPLE . . Real opportunity. Sell for balance due. 4 rooms uncalled for furn. All complete. GOODMAN'S, 6821 S. HALSTED-ST.

NEW IMPORT., DOMES. RUGS $15-$20-$25. All new parlor, bedrm., din. sets, $39-$49. 3 rms. furn., $125; 4 rms., de l., $175; tms. RAPP STORAGE & FURN. 5746 S. Ashland.

PARLOR, BEDRM., DINING RM. SETS..$35
9x12 Rugs...............................$15
NELSON BROTHERS.
6910 Cottage. Open eves., Sunday.

NO MONEY DOWN. EASY PAYMENTS. 4 ROOM OUTFIT, $99. ALLIED STORAGE, 4312 COTTAGE GROVE.

4 RMS. MOD. FURN.—$99; $1 DN., $1 WK. Parlor, bedrm. and dining sets..........$25 SCHWARTZ STORAGE. 7012 Stony Island.

3 RMS. OF GOOD FURN., $97.50. TERMS. GOOLD STORAGE CO. 2219 COTTAGE GROVE-AVENUE.

STUDIO COUCH—WITH STEEL BACK AND arms, $24.95. Special this week only. SILVER, 235 W. 63D-ST.

3 ROOMS, $129. 4 ROOMS, $169. JOYCE BROS., 5711 S. HALSTED.

MUST SELL—5 RMS NEARLY NEW FURniture and rugs, cheap. 328 W. Marquette.

SAC. 6 RS. OF FINE FURN., RUGS, ETC. Sep. Dir., 6068 Stony Isl., Apt. 1. Mid. 5838.

750 YARDS CARPET FOR HOTELS, ETC. GROVE RUG CLEANERS, 6737 Cottage Gr.

North Side.

IN SCHAULER'S STORAGE.
$25,000 SAMPLE FURN. ½ OFF. E-Z TMS. 200 Gulistan Wilton Orient. Rugs, $15-$35. 3-4 RM. HIGH GRADE FURN., $98-$149. BEDRM., PAR., DIN. RM. SETS, $29-$59. 4644 N. WESTERN. DAILY TO 9; SUN. 5.

REMER STORAGE SALE.
3 ROOMS FURN., $129. RUGS, $10-$35. New sample par., bedr., din. sets, $39-$89. Chairs, pianos, radios, $10-$25. E-Z TERMS. 5822 N. WESTERN. 3 EVES., 10; SUN., 5.

3 ROOMS OF FURNITURE—ALL IN GOOD condition, consisting of living room, bedroom, dinette, lamps, tables, rug, radio, etc., originally sold for $375; will sell for balance due, $169. WALLEN FINE Furniture Co. 3300 N. Clark-street. Bittersweet 2339.

LEAVING CITY—MUST SELL AT ONCE; will separate 6 rm. furniture, Chinese rugs, bedrm. suites, dining rm. set, living rm. suite, odd pieces. Independence 3980.

SELLING MY BEAUTIFUL DINING ROOM, bedroom, living room, and kitchen sets. Reasonable. Foster, 1284 Early-avenue.

150 PARLOR SETS............$35-$45-$55
125 bedrm., din. sets........$29-$39-$45
Nelson Bros. 6310 Broadway.

KANE STORAGE—RUGS, ALL SIZES, $10; parlor, dining rm. and bedrm. sets, $20 up. 2034 Lincoln-avenue. Open Sunday and eves.

SELLING OUT—BEAUTIFUL MODERNE FURN. AND RUGS, AT BIG SAVINGS! 4828 BROADWAY. Tue., Thur., Sat., to 9.

SELLING OUT—250 RUGS AT 50% OFF. All sizes, colors. Buy now for later!! 3531 N. CLARK-ST. Open eves. to 10 p. m.

$169 FURNISHES 4 RMS. COMPLETE. All Hi-Gr. Furn. and Rugs, worth $325. 3531 N. CLARK-ST. Open eves. to 10 p. m.

WILL SELL TODAY ALMOST NEW FURN. Barg. Call at 4759 Sheridan, 2d fl.

SAC. 6 ROOMS FURNITURE, RUGS, ETC. Call after 10 a. m. Mon. 4926 N. Leavitt.

DAVID STORAGE, 3238 LAWRENCE-AV. Furniture and Rug Bargains. Terms.

Northwest Side.

Hollander Storage Sale.
3 ROOMS FURNITURE, $100—TERMS.
9x12 Am. Oriental, Wilton rugs, $10-$20
8x11 Imported Oriental pat. rugs, $16-$20
Dining, bedroom, parlor sets..........$39
2420 Milwaukee—Op. Eves.

SACRIFICING FURN. MART SAMPLES. Parlor, dining, bedroom sets, $27; 9x12 rugs, $11. Cash or terms. Open eves. 10, Sun. 4. Baer Storage, 1927 Milwaukee-av.

SACRIFICE ENTIRE STOCK—BRAND NEW beds, coil springs, mattresses $4 ea.; twin inner spring studio couches, $15. Chicago Bedding Co., 3327 Milwaukee. Pal. 1331.

COMPLETE 6 RM. APT. CHINESE RUGS and carpeting. No dealers. Irving 5673.

West Side.

3 ROOMS USED FURN., $50; NEW, $89—$1 dn. A. B. C. Storage, 2525 Madison. Op. ev.

MACHINERY AND EQUIPMENT.

12 LINCOLN SAE, D. C. ARC WELDERS, various sizes, 1 year old. 3 Westinghouse 500 amp. A. C. arc welders, 1 year old. Attractive prices. DANIELSON, 20 N. Wacker-drive. Phone Franklin 5114.

Woodworking Machinery.
Complete stock of motor driven ball bearing woodworking machinery. Midwest Equipment Co., 630 W. Lake-street.

CUTTING TORCH — COMPLETE WITH gauges. Used 90 days. Cheap. 2 ton chain hoist. Exc. cond. Apply 2726 N. Austin, 2d.

A. C. AND D. C. MOTORS, PUMPS, BLOWers bought, sold, repaired, exchanged. ARTHUR WAGNER CO., 701 W. Washington.

DELTA AND OTHER HOME SHOP MAchinery headquarters. LARGE STOCK. Machinery Dealers, 606 West Lake-street.

WANTED M'T'RS-MACHY. PLANT EQUIP. Highest cash prices paid. Prospect 2269.

LIQUIDATION SALE—PH. 2-5286, JOLIET, Ill., formerly Calumet Chemical Co.

DELCO LT. PLT. 1½ KW. 32 V. $200 inc. bat. Address N P 263, Tribune.

BELTING—NEW, USED; GOOD QUALITY; price, terms. Mansfield 8411.

HOUSEHOLD APPLIANCES.

Electric Refrigerators.

BRAND NEW SAMPLE REFRIGERATORS. General Electric, Hotpoint, Copeland. 6 CUBIC FEET, $79.50. Brand new Stewart-Warner, $84.50. Electrolux, $79; Westinghouse, $69. Open eves. and Sunday. 621 W. Jackson.

SACRIFICE FOR IMMEDIATE SALE—REconditioned Norges, G. E.'s, Westingh's, Frigidaires, etc., at less than mfr's. cost. Fully guar. 220 W. Huron-st. Open Sunday.

10 REFRIG.—ALL STANDARD MAKES. RECON., $29.50 up. 920 W. 63d. Open eves.

WE SERVICE ALL TYPES OF REFRIGERATOR EQUIP. NORTHLAND, ARM. 2444.

RENT AN ELEC. REFRIG. 75C-$1 PER WK. No other charge. 10 wk. min. Cal. 7158.

GENERAL ELECTRIC REC., $49. EDISON Whse., 766 W. Jackson. Open evenings.

6 CUBIC FT. ELEC. REFRIG. A1 COND. $42.50. 1st floor, 4418 West Congress-st.

FRIG. $39; KELVIN, $49; NEW GEN. Elec., $89; easy terms. 6403 S. Halsted.

G. E. FRIGIDAIRES—LIKE NEW, $40 UP. 50 other big bargains. 4746 N. Western.

Oil Burners and Stokers.

AUTOMATIC STOKER — NEVER USED; well known make; will sac. to close an account. 20 E. Jackson-boulevard, Rm. 602.

Stoves.

A JEWEL TABLE TOP GAS RANGE—NEW $25. Open evenings. 621 W. Jackson.

A WESTINGHOUSE ELECTRIC RANGE — New. 25% discount. 621 W. Jackson.

BEAUTIFUL TABLE TOP GAS RANGES, $27.50. 220 W. Huron-street. Open Sunday.

Vacuum Cleaners.

FACTORY REBUILT VACUUM CLEANERS; guaranteed. Ph. Miss Arlen, State 0571.

$1 REPAIRS YOUR VACUUMS. REBUILT vacu. $8 up. Hichle. Wellington 7267.

Washing Machines.

RENT A NEW MAYTAG—25C PER WEEK. No obligation. Immediate delivery. Apply rent on purchase if desired. MAYTAG. LINCOLN 6900. Credit dept. repossessed washers, $15. Small cartage charge if returned.

— RENT—THOR WASHER OR IRONER — 25c wk. Free cartage. Thor. Albany 0140.

NEED CASH—MAYTAGS, THORS, ETC. $15-$30. 2934 Lincoln-av. Grace 5178.

HOME FURNISHINGS WANTED.

FAIRFAX 2835
WE PAY MORE.
We pay the highest cash price. See MacLAUCHLAN first before you sell. ENTIRE CITY SOLICITED.

CALL KEDZIE 1300.
WE PAY CASH.
BEST CASH PRICES for used furniture, rugs, sewing machines, and grand pianos. Calls answered in CITY OR SUBURBS.

CALL LAWNDALE 0828,
OR EVENINGS PHONE CRAWFORD 4328. Top prices paid for furniture, rugs, grand pianos, etc. Call anywhere, any time.

LAKE VIEW 1071.
NORTH SIDERS PHONE US. Quick, dependable service. Call day or night.

LONG BEACH 6223.
Highest prices paid for household goods. Prompt service. Call anywhere.

— — — PHONE ROCKWELL 6900 — — — Best cash prices for furniture, rugs, sewing machines and grand pianos.

— — — — — WARNING — — — — — We pay spot cash for furn., rugs, grd. pianos, sew. mach. Ph. Lawndale 4300, day, nite.

ARMITAGE 4098 FOR BEST CASH PRICES furn., rugs, stoves, sewing machines, and office furn. We call anywhere, anytime.

CALL CLARKE'S FOR BEST PRICES ON used furniture, rugs. LONgbeach 4711.

ROCKWELL 0901—WILL PAY YOUR PRICE. Need furniture, rugs at once.

PARTY NEEDS FURNITURE, RUGS, GRD. piano, linens, paintings, dishes. Lon. 4110.

BEST OFFER FOR EXCEPT. FINE FURN., rugs, gr. piano, painting. Edg. 1307.

SUNNYSIDE 6000 — NEED USED FURN. and rugs at once. Will pay your price.

MUSICAL INSTRUMENTS.

Pianos and Players.

MAY BE SEEN SUNDAY, 1 TO 5 P. M. 2 BABY GRAND PIANOS, $195-$275. LIKE NEW—APARTMENT SIZE. FULLY GUARANTEED—RECONDITIONED. ALSO ONE JUNIOR PIANO AND ONE 1936 KIMBALL CONSOLETTE. Free delivery and bench to match. TERMS AS LOW AS $2 WEEKLY. See or phone MR. JAHNCKE, Harrison 4010. W. W. KIMBALL CO., 306 S. WABASH.

PIANO—SMALL UPRIGHT, USED; EXCEPtional value. Will accept terms 50c per week. Now only $36. P. A. Starck Piano Company, 234 S. Wabash-avenue.

SPECIALS IN PRACTICE OR SUMMER home pianos, Everett, $75; Steinway, $85; Conover, $130. CABLE PIANO Co. Wabash and Jackson. Open evenings.

FAMOUS FREDRICK STEIN MAH. GRAND. Victor Storage, 4809 W. Lake-street.

SACRIFICE—HIGH GRADE GRAND, COST $1,275, sell $150 cash. 5408 W. North.

$150 TAKES HAMILTON BALDWIN GRAND piano, like new. 6242 W. Grand-avenue.

BEAUT. GRAND PIANO—LYON & HEALY make; like new. $165. 6512 N. CLARK.

WAL. SPINET — SLIGHTLY USED; $195. Moist Piano Co., 13th flr. 209 S. State.

WILL PAY CASH FOR USED GRAND OR small upright. Call Mrs. Paige, Van.B. 1248.

1 STEINWAY GRAND, 1 MIDGET, 1 NEW style spinnet piano. 3238 Harrison-street.

JULY SALE USED GRANDS......$125 UP. WYMAN'S, 604 Republic Bldg., 209 S. State.

Accordions.

PIANO ACCORDION—LEARN TO PLAY this popular instrument on our special 6 weeks' summer course. $2 a week pays for 3 lessons weekly, with accordion and all lesson materials. Ask for particulars. Chicago Musical Instrument Co., 309 South Wabash. Harrison 4884. Open evenings.

PIANO ACCORDION.
120 bass, 41 keys, brand new, $75. 2244 Harrison-street. Open evenings and Sundays.

BRAND NEW PIANO ACCORDION AND 55 private lessons for only $1.25 per week. Wurlitzer, 111 S. Wabash. Open evenings.

Wind, String, Etc.

BARGAIN—SET 44 DEGAN SWISS HAND bells; 8 cow bells. 3008 Cortland-street.

RECONDITIONED BAND INSTRUMENTS—LYON & HEALY, 243 SOUTH WABASH.

DANCING SCHOOLS.

LEARN DANCING — VOICE, DRAMATICS, radio. Jo. Keith, 14 W. Lake. Dea. 0314.

INSTRUCTION.

THE COLLEGE OF SWEDISH MASSAGE—Train under doctors. Preferred positions. 1603 WARREN-BLVD. SEELEY 6940.

MUSICAL AND DRAMATIC.

LILLIAN GORDONI
wants talent. Vocal and dramatic, Radio and screen tests. Audition only by appointment. Hotel Crillon. Calumet 6700.

SINGING-DRAMATIC STUDENTS—SEE JO Keith this wk. 14 W. Lake. Dea. 0134.

RADIOS, SUPPLIES AND SERVICE.

NEW REG. $49.95 GRUNOW AUTO RADIOS, $29.95; Motorola, Philco, R. C. A., used radios, $5-$10. Easy terms. Open evenings and Sunday. 2005 W. Washington-boulevard.

MIDSUMMER CLEARANCE. SAVE 50%. 1937 $39.95 auto radios only $19.95. Dials to match dash of any car. 917 W. 63d-street.

1938 CROSLEY AUTO RADIO, INSTALLED $19.75. 601 W. Washington. Open Sunday.

PHILCO—NEW DE LUXE CONSOLE; COST $125; will take $49. 621 W. Jackson-blvd.

1937 AUTO RADIO, $14.95 AND UP. JAMES Radio, 2157 N. Western. Hum. 4808.

Service, Repair, Etc.

— GUARANTEED RADIO SERVICE, $1 — ANY SET. ALBANY 6460.

ARTS AND ANTIQUES.

MUST SELL—EXQUISITELY HAND CARVED 4 piece liv. rm. set. Beautiful Grandfather clock. Can be seen at 4612 N. Clark.

AUCTION SALES.

WILLIAMS, BARKER & SEVERN CO.—Furniture, carpets, general household goods. 229 South Wabash. General Auctioneers. TELEPHONE HARRISON 3777.

BARTER AND EXCHANGE.

TRADE CAR OR REFRIGERATOR FOR diamond. Mack, 2047 W. Chicago. See. 2067.

BOATS, YACHTS, ETC.

BRAND NEW 20 FT. CABIN UTILITY GAR-wood, 100 h. p. Chrysler motor. See at foot of East Monroe-street.

JOHNSON SEA HORSE—MODEL L. T. 37 alternate firing, as new, used 4 days. ADDRESS N D 71, TRIBUNE.

— — — — O. K.'D USED BOATS — — — — GAR WOOD AND BURGER SALES. DOOR 102, NAVY PIER.

CHRIS CRAFT—24 FT. EXCEL. COND. $695. Sup. 4832 or Door 102, Navy Pier.

14 FT. OUTBRD.—LIKE NEW. EVINRUDE Speedy Twin; 25-30 m. p. h. Rep. 0379.

— NEW OUTBOARD MOTORS, $49.95 — Maypole, 5901 West Madison. Col. 6626.

LGE. EVINRUDE, 1 CYL., $20. NEW boat and motor, $79; $5 dn. 4841 Ogden.

WANTED TO BUY.

WANTED—ONE USED W-8 PETRO-NOKOL Oil Burner with motor, 440 Volts, three phase. Write B. Grunwald, Inc., 1110 Farnam-street, Omaha, Nebr.

BUSINESS OPPORTUNITIES.

Businesses For Sale.

BAKERY—FOR SALE OR RENT, ESTAB. 8 yrs. Beautiful bldg. Landlord has taken over. 6708 Belmont-avenue.

BAKERY—IN SUBURB; GOOD BUSINESS; reasonable; owner needs a rest. ADDRESS N O 422, TRIBUNE.

BAKERY ACCT. OF DEATH; GOOD LOCAtion; reasonable; excel. bus. Kil. 8737.

BAKERY FOR SALE OR RENT—EST. 32 yrs. Good location. 1007 W. 59th-street.

BARBER SHOP—LATEST NEW MODERN equip. Best loc., nr. Chicago; long lease; good prices; $1,800; terms. Address A 458, Tribune.

BARBER AND BEAUTY SHOP—ALSO FIXtures; new, used. PAIDAR, 1120 N. Wells.

. . . . BARBER SHOP . . . . . . 5900 S. KEDZIE-AVENUE.

BAR-B-CUE STAND, SODA FOUNTAIN, pop corn, etc. Located in real nite life section on south side. Across from Tivoli theater, 2 large hotels, and 3 of the city's most popular ballrooms. Present owner has other interests. Reasonable down payment to right people. Real money maker. Northwest corner of Cottage Grove and 64th. Phone Midway 9495 for appointment.

BARBECUE—30 FT. BAR TAVERN; GD bus.; cheap; exc. loc.; must sell. Mer. 2991.

BARBER—1 CHAIR; GD. BUS.; LOW RT.; stm.; liv. quarters; barg. 10251 Calumet.

BATTERY AND TIRE SHOP — FULLY equipped, including 1936 Dodge truck; main street location; estab. 8 yrs.; reas. 130 S. York-st., Elmhurst. Phone 3547.

BEAUTY PARLOR FOR SALE—SUPPLIES, equipment; cash; easy terms. Catalog sent. GIBBS & CO., 21 S. WABASH-AVENUE.

BEAUTY SHOP—SACR. FOR CASH. CLOSing estate. Gd. loc. Est. bus. Fra. 2076.

BEAUTY SHOP—ON DIVERSEY-CLARK. Est. 10 yrs. Other bus. Sacr. New. 0688.

BEAUTY SHOP—GD. LOCATION; STEADY clientele; sac. quick sale. Law. 1770.

BEAUTY SHOP—MODERN, EXC. NORTH side loc.; living quarters; reas. Sun. 8985.

BEAUTY SALON MOD. EQUIP. ESTAB. 3½ yrs. Acct. ill health. Rita. Rad. 7191.

BEAUTY SHOP—GD. LOC.; REAS. RENT. Liv. qtrs., bath. 2872 N. Clark. Grac. 2434.

BEAUTY SHOP—VERY REASONABLE. $250 cash. Lg. living quarters. Sac. 0338.

BEAUTY SALON—NATIONALLY KNOWN; do $800 week. Beegan & Co., Lon. 8759.

BEAUTY SHOP — OAK PARK; LOW RT.; nice steady trade. Beegan & Co., Lon. 8759.

BEVERAGE ROUTE — FAST GROWING priv. distrib.; good accounts. Stew. 7340.

BODY SHOP—COMP. EQPD., MODERN; in city of 65,000; paint shop; Bee-Line frame machine. Address A L 7, Tribune.

CANDY STORE, FOUNTAIN, POP CORN—Liv. quarters; near Congress theater. $1,400 or best offer. Will take car, or what as part? Evenings or Sunday. No dealers. 2165 MILWAUKEE.

CLEANING AND TAILORING ESTABLISHment. Must be sold at once account of death. $200. 4305 Broadway.

CONFECTIONERY — DOING EXCELLENT business; mechanical fountain, toys, notions, etc.; living rooms; reasonable rent. C. L. Murray, 2734 North Laramie.

CONFECTIONARY, CIGARETTES, ICE cream, Jumbo Hamburgers. Low rent, liv. qrtrs. Doing $200 wk. 6147 W. 26th, Cicero.

CONFECTIONERY—ICE CREAM; COMP. elec. equip.; investigate. 452 Dickens-av.

DEL.-GROC.—OLD EST., NR. SCHL.; NO comp., rent $28 with nice 4 rm. flat, bath. $875; ¼ cash. 3546 N. Hamilton [2133 W.].

DELIC. — FOOD SHOP — LOCATION LIKE downtown. Real bargain. Women can't handle alone. Inv. 2038 E. 71st-street.

DEL.-GROC., LIV. RMS., PROFITABLE bus. 2713 St. Charles-rd., Bellwood, Ill.

DELIC.-MILK—EST. TRADE, FULL STOCK. Nice 3 rm. apt. Reas. 3624 N. Western.

DEL.-GRO.—LARGE STOCK, ROOMS, BUS. $550 per week.; sac. cash. Owner, Col. 0723.

DELIC.-GROC.—LARGE APT. BLDG.; GUAR. $65 daily; liv. quar.; bath. 811 W. 62d-st.

DELIC.-SCHOOL SUPPLIES—WELL EQPD.; living quarters. 3048 Wilton. Gra. 3642.

DEL.-GROCERY—LIV. QTRS. REAR. $20. Est. 11 yrs. Sacrifice. Mohawk 0017.

DEL.-GROCERY—APT. BLDG.; $25. HTD. Stocked. Bargain. 4448 N. Western-avenue.

DRUG STORE — REAL BARGAIN; GOOD stock and fixtures. Corner in S. S. bus. section. Address N B 210, Tribune.

DRUG STORE—CHEAP FOR CASH. N. W. 3458 Irving Park-blvd. Juniper 5314.

DRUG STORE—REAL BARGAIN; GD. LOC. ESTAB. 15 YEARS. PULLMAN 4143.

EMPLOYMENT BUREAU—WELL ESTAB., reasonable. Columbus 5367.

FACTORY—COMPLETE MACHINERY, ETC., for making beauty shop equipment and cabinets; $5,000 value; sacrifice for $2,000 cash. 5643 W. Race-avenue.

FLORAL BUSINESS—S. W.; RT. $37.50; good location. Beegan & Co., Lon. 8759.

FOOD MARKET
Combination liquor, grocery, fruit, delicatessen, meat dept. North. Low rent; fully equip. Compl. stock. Average $9,000 mo. Reason: 2 stores. Free trial. Must have $8,000 down. Address N O 425, Tribune.

FOOD SHOP AND TEA ROOM—OAK PARK. Specializing in unique home service dish. Year round volume; want to sell immediately account other business; terms; reasonable rent. Address N O 418, Tribune.

FRUIT-VEG.-GROC. CONNEC. MEAT MKT. Real barg. Estab. cor. business; leaving city. 2558 Lawrence-avenue.

FRUIT STORE—NEXT MEAT MKT. AND groc.; estab. 5 years. 2420 North Cicero.

GARAGE WITH DODGE AND PLYMOUTH and Dodge trucks sales and service; good equipment and wonderful service trade. Lafoon Service Garage, 212 West Main-street, St. Charles, Ill.

GAS STATION—2 PITS, 2 WASH RACKS, 5 pumps; good business. ADDRESS N F 479, TRIBUNE.

GAS STATION—DOING GOOD BUSINESS; no discount, acct. leaving. Cap. 0767.

GROCERY-DELICATESSEN — WELL stocked; present owner 12 years; living quarters. 8003 Racine-avenue.

GROC.-MKT.—BUSIEST SPOT ON S. SIDE; aver. $200 day. Low rent. 811 W. 62d-st.

GROC.-DEL.—MAIN STR.; SUBURB; LIV. guar. for cpl.; pr. right. La Grange 3506.

GROCERY-MEAT MKT.—EQUIPPED WITH elec. refrig. 412 W. 63d-st., Went. 6827.

GROCERY—DELICATESSEN. MUST SACRIfice for quick sale. 7301 S. Racine-avenue.

GRO.-DEL. ICE CREAM-CANDY STORE—Good reas. for quick sale. 1501 S. Keeler.

GROCERY-MKT. MOD.; FIXT., ELEC. REfrig.; other bus. interests. 546 E. 47th.

GROCERY-DELIC., SCHOOL SUPPLIES—SAC. Leaving city. 656 N. Long. Austin 1952.

HAMBURGER STAND—WESS EST. DOING good bus.; reas. 3168 N. Clark-st.

HAMB., BAR-B-Q—LV. TOWN; SACR. $850 cash; next theater. 3717 Fullerton-av.

HAMBURGER AND LUNCH—REASONABLE. 1002½ Belmont-av.

HOTEL—PUBLIC AUCTION OF 50 ROOM hotel. Money maker, live city of 13,000. Property includes land, building, furniture and fixtures. Sale to be July 15, 1937, at 10 a. m. at the Churchill hotel, Newton, Ia. M. J. Carey and J. N. Diehl, Newton, Ia.

HOTEL—57 APTS.; BEAU. FURN.; RT. $750; nets $600 mo.; pr. $12,000 cash. M. De Woskin Co., 105 W. Madison. Sta. 9891.

HOTEL — COMMERCIAL; ON BLVD. 100 rms.; all priv. baths. $10,000. Fra. 2219.

ICE CREAM STORES—FULLY EQUIPPED and operating. Will sell to right party with moderate down payment, reasonable terms. Address N D 72, Tribune.

LADIES, CHILD. INFANTS WEAR SHOP—Good loc.; reas. rent. Ph. Sou. Chgo. 6200.

LADIES' ACCES.—ONE OF NORTH SIDE most attrac. shops. Hol. 3260. Bri. 8820.

MEAT MARKET—MOD.; GD. LOC.; STM. HT. Low rent; barg. acct. sickness. Mid. 2706.

MILK STORE — ESTAB. 4 YEARS; GOOD bus.; reasonable. 7725 S. Halsted-street.

MILK STORE—WELL ESTAB.; GOOD BUS.; acct. sickness. Radcliffe 1096.

MILLINERY—EXCLUSIVE HYDE PARK Shop. Sell acct. sickness for cash. Fully equipped, low rental. Poss. Sept. 1. Unusual oppor. Address N P 264, Tribune.

PLUMBING BUSINESS — OLD ESTABlished. Address N F 209, Tribune.

PUBLIC GARAGE FOR SALE OR RENT—Brick front, steam heat, 50x150. On Rand-road, Lake Zurich, Ill. Write Albert Prehm, Lake Zurich, Ill.

RESTAURANT—EQUIPPED, OLD ESTABlished, in largest hotel in South Chicago on a transfer corner; rent reasonable. South Shore 1145 or South Chicago 0680.

RESTAURANT WITH FOUNTAIN—EXCELlent business. Near University. Owner retiring. 724 Clark-street, Evanston.

RESTAURANT—DOING GOOD BUSINESS. Good location. Illness, sacrifice. 515 Central-avenue, Highland Park.

REST.—SM., GD. BUS., DISSLV. PARTNERship; barg. pr. Call aft. 3. 9224 Commercial.

RESTAURANT—COMPLETELY EQUIPPED; partners disagree. Sacr. Van B. 6790.

RESTAURANT—FINE LOC.; GOOD BUS.; must sac. acct. illness. 3954 W. 22d-st.

REST'RANT-TEA RM.—EST. 5 YRS.; FULLY equip.; Frig.; liv. qrtrs.; low rent. Col. 1340.

RESTAURANT—GD. BUSINESS; RENT $35; long lease; sell, trade. 1555 N. Halsted.

ROOMING HSE.—55 RM.; ST. HT.; FURN. Lv. town. Cheap for cash. 1311 W. Adams.

RMG. HSES.—20 TO 60 RMS.; REAS. TMS. Steinbock & Alexander, 160 N. La Salle.

SANDWICH SHOP—BARBEQUE; HI GRADE; $65 rent; exc. loc., nr. Loop. Del. 0491.

SHEET METAL SHOP FOR SALE—DOING warm air heating, insulating, air conditioning, built-up roofing, stokers, oil burners, and general sheet metal work. Town of 12,000; Central Illinois. $500 cash, balance monthly payments. Downtown shop; rent very reasonable. Write Ralph W. Poe, 44 White Court, Canton, Ill.

SMALL MODERN CLEANING PLANT—FINE business. Benton Harbor, Mich. Address A M 30, Tribune.

SODA FOUNTAIN LUNCHEONETTE—2 beaut., modern stores, now being sold by large corp. at smashout price of $4,000 each. Information at Lloyd's, 139 N. Clark.

SUPER SERVICE STA.—LEASE FOR SALE. rent. 1c gallon. 1101 E. 75th-street.

TAILOR SHOP—SPECIALIZING IN PANTS; good opportunity for right party. 3615 Herndon-st. Lake View 1807.

BUSINESS OPPORTUNITIES.

Businesses For Sale.

STORE, OIL STATION, GARAGE, AND RESidence—With 40 A. land mostly virgin timber. Loc. in Lake Region of Nor. Wis. Price incl. entire stock groceries, auto accessories, tools, etc. Doing $30,000. Will sac. for small amount down, bal. over 10 yrs. if necessary. Owner has other interests. ADDRESS A L 24, TRIBUNE.

TAILORING, CLEANING, DYEING STORE—sell acct. illness; good bus. 3654 N. Central.

TAVERN ROADHOUSE — MAIN HIWAY prop. for sale. Dining rm., bar, mod. toilets, basmt., 4 acres, hen house, 75x24. Goelz, Niles Center "L" Term. Niles C. 744.

TAVERN — GOOD LOCATION; RENT $30 month; modern fixtures; handles Schlitz beer; price $900. Owner must leave town. Phone River Grove 2091.

TAVERN — IDEAL LOCATION NEAR Northwest Side. 2 transfer corners. Can be opened on a small rental basis. ADDRESS N F 229, TRIBUNE.

TAV.-HALL. BUDWEISER NOTE LOC. Transient and local trade yr. round. Daly, partnership, buy. 2817-19 W. 55th-st.

TAVERNS—FULLY EQ.; LIV. RMS.; STM., 2 car gar. Rent $30. Must sell on acct. death to highest bidder. 2436 W. 47th-st., Chicago.

TAVERN — WELL ESTABLISHED NEIGHborhood trade; will sacrifice for quick sale. Address N D 73, Tribune.

TAVERN-LUNCHROOM — EST. BUSINESS; factory district; good oppor.; reason other business. Address N F 276, Tribune.

TAVERN—EXC. N. W. SIDE LOC. WELL estab., doing good bus. German neighborhood. Sacr. acct. other bus. 3401 N. Troy.

TAVERN—GOOD BUSINESS; MODERN; south side; very reasonable; cash. Call Stewart, 8917, between 1 and 6 p. m.

TAVERN—EXC. LOC.; COR. MILWAUKEE-Waukegan-rds.; 39 ft. bar; equip. kitch.; sac. quick sale. 7311 Milwaukee-av., Niles.

TAVERN AND GRILL—N.W. SIDE, NR. transfer cor.; est. 4 years. New mod fxts. or will trade. Address N E 171, Tribune.

TAVERN AND RESTAURANT — CHEAP. 5532 Lake Park-av. Fairfax 5902.

TAVERN—GD. COR.; 2 CAR LINES; 5 LIV. rm.; stm. ht.; cheap rent. 2458 S. Kedzie.

TAVERN FOR SALE—CHEAP. 1528 W. Belmont-av. Bitter. 8968.

TAVERN—GOOD LOCATION, NORTH. Div. 6511. 1302 N. Clark. Real Estate office.

TAVERN—FULLY EQPD.; 30 FT. BAR, EL. pump. Reas. rt. $300, tms. 6647 S. Halsted.

TAVERN—SACR.; WELL EST.; EXC. OPP.; sell acct. other bus. 1941 Irving Pk.

TAVERN-RESTAURANT—12 RMS.; VERY gd. bus. Reas. 9246 Blackstone. Reg. 7546.

TAVERN—BARGAIN; MUST SELL. ESTB. 4 yrs.; license, $375 yr. 8705 Ogden.

TAVERN—4312 INDIANA; GOING BUS. GD. lease; very reas. Margolis. Dea. 0490.

TAVERN—CORNER LOCATION. FOR INformation call Hemlock 2911, 9-12 a. m.

TAVERN—2 LIV. ROOMS; MAKES GOOD living; reasonable rt. 3526 Lincoln-av.

TAVERN—N. W.; GOOD INCOME; SELL acct. of other business. Kildare 4266.

TIN SHOP—FULLY EQUIPPED; EXC. LOcation; acct. death. 1537 N. Western-av.

WELDING SCHOOL—FOR SALE—GOOD OPportunity, real bargain. Address 1316 Broadway, Rockford, Illinois.

WELL ESTAB. CONCERN—GOOD RETURNS. Fine opp. to start in business. Fundamentals simple. Address N S 474, Tribune.

IF THE KIND OF STORE OR BUSINESS you want to buy is not offered for sale today, why not advertise in the Business Opportunity Wanted Column? Stop in today at the Tribune Want Ad Office, Madison and Dearborn-streets, or call Superior 0100. Ask for an Ad Taker.

Partnerships and Investments.

NATIONAL FIRM EST. 40 YEARS, EXtending successful branch system—has opening for a dependable man; in or outside Chicago; able to invest $1100 to $1875 with services. Invest. secured; lge. earnings; no selling. Details by personal interview. Give address and phone. Address E F 121, Tribune.

WANTED—PARTY WITH $10,000 TO ACquire interest and take active part in established and progressive manufacturing business; money secured; references exchanged. Address D 145, Tribune.

WORK DAY OR EVES. OPERATE PEAnut, candy, gum routes; 20 machs., $125. Old co. teach bus. Address N S 436, Tribune.

MEN—OPERATE NEW FOURWAY PEANUT machs.; also vendors for Hersheys. Lge. earnings; $200-$500 cash. 409-40 S. Clinton.

COLLECT—PART TIME ROUTE; 20 NEW 2 compartment venders on loc. $495, full price. Address N S 441, Tribune.

Distributors.

AIR CIRCULATORS!
Distributors get into this fast growing industry; market already created; competitors' prices; good profit possibility; exclusive sales rights granted. Gibb Manufacturing Corp., Rm. 510, 216 N. Clinton. Franklin 8793.

Concessions, Locations, and Leases.

SPACE FOR HAT CLEANING-SHOE SHINing in shoe repair shop. Own hat cleaning equipment. 6253 N. Western-avenue.

BEAUTY SHOP FOR RENT—WITH FIXtures, in dept. store. Brabec's Department Store, 2001 W. 51st-st. Prospect 0094.

WILL RENT EMPTY SPACE FORMERLY beauty shop 5 years; reas. rent; near Edgewater Beach L sta. 1105 Berwyn. Rav. 1444.

LADIES' ACCESS.—CONCES.; IN EXCL. estab.; nr. north. Address N S 438, Tribune.

WANT TO RENT MEAT MARKET WITH modern equipment. Stewart 0839.

Business Equipment.

TAVERN FIXTURES—GOOD BUY AT $250. All stainless steel; bar 32 ft. 1345 N. Wells. Lincoln 0387.

Business Service.

$1.90 PROFIT ON EACH $2 ORDER. SELLing by Mail. Particulars free. O'Connell, 7122 Merrill-avenue, Chicago, Ill.

YG. BUS. WOMAN RET. TO C'ST; HANDLE distrib. mdse. Address D 219, Tribune.

Wanted.

AM INTERESTED IN THE SALES PROM. of some item which has a definite public appeal and is now being mfrd. Will fin. own accts. Address N O 241, Tribune.

WANTED TO BUY—RENT, SMALL COTtage grocery store with-without basement. Must have rooms rear. Lawndale 5425.

$3,000 to INVEST—NO STOCKS, BONDS, patents. Address N O 424, Tribune.

CASH FOR STORES AND MERCHANDISE. L. GOODMAN, 672 Roosevelt. Can. 8625.

HAVE $1,000 TO INVEST WITH SERVices. Address N S 311, Tribune.

AUTOMOBILE LOANS.

CASH in 10 Minutes
on your auto or truck.
20 MONTHS TO PAY.
AVERAGE MONTHLY COST LESS THAN $1.75 ON $100 LOAN.
DEAL DIRECT WITH OWNERS.
Private Consultation Rooms.
WINTER-HIRSCH.
20 Years in Same Location.
1842 S. MICHIGAN
CALUMET 4290.
New West Side Location,
4653 W. MADISON
AUSTIN 1243.
Under State Supervision.
PLENTY OF FREE PARKING SPACE.

AUTOMOBILES WANTED.

CASH FOR YOUR CAR
We pay off your notes or mortgages; give you cash or another car for your equity.
Col. 7180. 4647 Madison.

— — — WANTED USED CARS — — — Will pay top prices. Bring title and car. Get cash. BIRD SYKES CO. 34 years of honest dealing in the same location. 2215 S. MICHIGAN.

CARS WANTED FOR CASH.
Bring car and title; take home cash. Highest cash paid. 2317 S. MICHIGAN.

MOST CASH FOR YOUR CAR—5 MINUTE SERVICE. WE CALL AT YOUR HOME. 7557 STONY ISLAND. BUT. 1285.

WANTED—USED OR WRECKED CARS OR TRUCKS, CITY OR SUBURBAN. HIGHEST PRICES PAID. DIVERSEY 3772.

SEE OTHERS FIRST BUT WE PAY HIGHest prices for your car. Ready cash today. 6811 S. HALSTED-ST. Ph. Wentworth 2727.

WANTED—CARS IN GOOD CONDITION; pay cash. 5444 Broadway. Long Bch. 5875.

WTD.—1931-1935 FORD OR CHEV. COACH. Must be bargain. No dlrs. Del 6160.

CASH FOR LIGHT LATE MODEL CAR from pri. party. 3717 N. Western. Jun. 2350.

CASH FOR A LATE MODEL USED CAR. Call Mr. Koska. Ked. 0244. Monday 8-5.

GOOD LIGHT CAR '31 OR LATER—CPE. or sed., from priv. Cash. Butt. 4468.

WANT LATE MOD. LGT. CAR FOR '30 Chev. 1½ T. panel and cash. Bel. 6380.

AUTOMOBILE HOUSE TRAILERS.

For Sale.

GILKIE USED FOLDING TRAILERS; MANY different models. 2412 S. Michigan.

ROYAL AND PATHFINDER TRAILERS AT Orr.'s new showroom. 2634 S. Michigan.

USED TRAILER—SLEEPS 4; EQUIPPED; $280 takes it; priv. 5419 W. Division.

MODERN NEW 18 FT. TRAILER. MUST sacrifice. $300. Rogers Park 4145.

MOTORCYCLES AND BICYCLES.

WAREHOUSE DISPOSAL OF TRADE-IN bikes. Many streamline models. All recond. Price range from $3.95. Open eves. WAREHOUSE, 1339 South Cicero-avenue.

BARG.—NEW, USED BOYS', GIRLS' BALL'D Bicycles. Century, 3606 Lawrence. Op. eves.

HENDERSON K J—$125; $5 DN., $2 A WK. Cycles wtd. 4841 Ogden. Cicero 1135.

USED AUTOMOBILES FOR SALE.

"Happy Days"

in a

1936 HUDSON

for as low as

$645

Not only for your vacation or week-end trips, but for years of safe, enjoyable and economical transportation.

"YEARS AHEAD" in styling and exclusive features, duo-automatic hydraulic brakes, radial safety control, airplane-type shock absorbers, exclusive duo-flow oil system, body ALL of STEEL, and many, many more.

PERSONALLY INDORSED AND GUARANTEED

Bell Motors, Inc., 3030 N. CICERO-AV.
Beverly Motors, Inc., 8953 S. ASHLAND-AV.
Butler Motors, Inc., 2512 S. MICHIGAN-AV.
Glasner Brothers, 410 BURLINGTON-AV., LA GRANGE
Harrington Motors, 1030 DAVIS-ST., EVANSTON
Lester O. Holmes, Inc., 4216 IRVING PARK-BLVD.
State Line Sales & Serv. Sta., 10550 INDIANAPOLIS-BLVD.
Stratford Motor Sales, 6739 S. WESTERN-AV.
Supreme Motor Sales, Inc., 3036 LAWRENCE-AV.

Authorized

HUDSON TERRAPLANE DEALERS

AUBURN 1936 TOURING SEDAN—MODEL 852; perfect condition throut, paint, tires, motor, interior. [illegible] Cadillac. 2258 S. Michigan. Cal. 4185. Open evenings.

AUBURN '33 BROUGHAM
Dual ratio; excellent tan finish; an exceptionally clean car; $80 down.
DIVERSEY MOTOR SALES, 801 DIVERSEY-PKWY.

AUBURN—1933 CUSTOM SEDAN. Radio, heater, $245. 4000 W. 22D-STREET.

AUBURN—'36 6 CYL. BROUGHAM. Overdrive; interior and exterior positively like new; guaranteed 100% mechanically. Special, [illegible]. BUTLER MOTORS, INC. Hudson Terraplane Headquarters. 2512 S. MICHIGAN.

AUBURN—1933 SPORT COUPE; SIDE CONtrol; free wheeling; perfect throughout. See this for a real buy; [illegible]. Terms. Montgomery Ford Dealer. 2300 Madison-st.

AUBURN—'31 CONV. SED., A STEAL, $135 CHRYSLER DEALER. 5948 BROADWAY.

Buick '37s and '36s
1937 used Buick 4 door Model 8-41 de luxe touring sedan; built-in trunk, radio, heater, clock, etc.; sacrifice for $895. Also 1936 model 8-41 de luxe 4 door tour. sed.; built-in trunk, radio, heater, clock, etc.; $645. Your car down, bal. 12-24 mos.; 90 day guar. ALWAYS OPEN EXCEPT SUNDAY.
State Auto Finance Corp.,
3939 Washington-blvd.

BUICKS BUICKS
'35 67 sed., radio, htr.....$595
'34 68 Vic. cpe., rad.,htr. 495
'32 57 sed., 6 whls., htr. 295
All models equipped with fender wells.
HILL-PACKARD
640 Madison-st. Oak Park.

BUICK '36 SEDAN, $645
De luxe "40" series touring sedan; built-in trunk, dual accessories, radio, clock, original black finish. [illegible] Your car down, bal. 2 years. 90 day guar. Open evenings until 10 p. m. 2 min. from Loop. SEVEN DAY DRIVING TRIAL.
850 JACKSON-BL.

BUICK '36 SEDAN
2 door trunk model. Heater, fan, original black finish. [illegible]
½ YEAR LICENSE FREE.
WEST SIDE BUICK SALES,
4666 WASHINGTON-BLVD.

BUICK—1935 57 5 PASS. SEDAN; 6 STEEL wheels, fender wells, radio, heater; mechanically perfect. [illegible]
EMIL DENEMARK, Inc.
3860 OGDEN-AV. CRAWFORD 4100.

BUICK, 1932 SMALL 8 [illegible] Victoria coupe. Excellent condition.. $275
AT KROLL'S
DODGE-PLYMOUTH DEALER
7215 S. HALSTED. RAD. 2708.

BUICK 1936 41 SEDAN,
5 pass. Fully equipped. Exceptionally clean. Fully guaranteed. $745.
JAMES LEVY MOTORS,
2257 SOUTH MICHIGAN.

BUICK '36 DE L., $645
De luxe touring sedan; built-in trunk, dual equipment, [illegible]
4618 WASHINGTON. "THE BIG STORE."

BUICK—1937 CONVERTIBLE SEDAN [illegible] Arthur Burton, 1152 Diversey boulevard.

Buick, 1937, Official's Car.
Sedan, 5 passenger, low mileage.
BIG SAVING.
THE BUICK, 1243 W. 63D. NOR 7000.

[illegible]

USED AUTOMOBILES FOR SALE.

YOU ARE INVITED
to cut yourself a piece of cake at our
BIRTHDAY PARTY!
This is the
SILVER JUBILEE
of the
STUDEBAKER
SALES CO. OF CHICAGO.
TO CELEBRATE WE ARE STAGING a sensational
SILVER JUBILEE USED CAR SALE

This marks the 25th anniversary of our entry into the automobile business. All the cars we've sold during that time if placed end to end would reach from here to well, somewhere in the general direction of the moon! But all that matters to us is that we've made a legion of friends and satisfied customers since we started.

For the benefit of old friends and new, we're going to stage a standout party by offering a feast of used car values that will bring smart buyers on the run. Come on down and cut yourself a piece of birthday cake while we do some fancy price cutting that will make you mighty glad you came!

As a sample of some of the good things that await you at our party, giving your eyes a treat by glancing over the buys listed below.

	WAS	NOW
[illegible]	[illegible]	$525
[illegible]	[illegible]	545
[illegible]	[illegible]	325
[illegible]	[illegible]	185
[illegible]	[illegible]	125
[illegible]	[illegible]	95
[illegible]	[illegible]	125
[illegible]	[illegible]	445
[illegible]	[illegible]	45
[illegible]	[illegible]	545
[illegible]	[illegible]	375
[illegible]	[illegible]	465
[illegible]	[illegible]	245
[illegible]	[illegible]	275
[illegible]	[illegible]	365
[illegible]	[illegible]	110
[illegible]	[illegible]	295
[illegible]	[illegible]	295
[illegible]	[illegible]	85
[illegible]	[illegible]	375
[illegible]	[illegible]	275
[illegible]	[illegible]	595
[illegible]	[illegible]	665
[illegible]	[illegible]	365
[illegible]	[illegible]	295

Liberal terms and trades.
5 days driving trial.

STUDEBAKER
USED CAR DEPT. STORE,
26th and Michigan-av.
Calumet 6492. Open evenings until 10. Closed Sunday.

BUICK—1931 7-PASSENGER SEDAN. Like new. $75. 4000 W. 22D-STREET.

Cadillac 16 Cyl., 7 Pass., $750
'33, long wheelbase, 7 pass. Limousine, with 6 white wall tires, dark color with a lot of chrome; [illegible] CAPITOL FINANCE CORP.
Vic. 3877. 2235 Michigan-av.

CADILLAC CONVERT'LE '35
5 pass. sedan; built-in trunk, side mounts, white wall tires, [illegible] FINANCE CO. 3910 OGDEN.

CHEV. 1937, $595
Master 5 touring sedan; used; built-in trunk; all dual equipment; high grade upholstery. Will sacrifice for only $595. Your car down, bal. 12-24 mos.; 90 day guar. OPEN DAILY—9 A. M. TO 10 P. M.
State Auto Finance Corp.,
3939 Washington-blvd.

CHEVROLET 1937, $595
Current series used Master touring sedan; has dual accessories, [illegible] chrome wheels; looks and runs like new. Your car down, bal. 2 years. 90 day guar. Open evenings until 10 p. m. 2 min. from Loop. SEVEN DAY DRIVING TRIAL.
850 JACKSON-BL.

CHEV. 1936, $495
5 pass. sedan; built-in trunk comp., dual access., radio, heater, defroster furn. [illegible] Your car down, balance 12-24 mos. 90 day guar. 30 day driv. trial.
3910 OGDEN-AV.

Chev '35 4 Dr. Sed., $425
MASTER DE LUXE MODEL—LIKE NEW. MANY EXTRAS. "A GOOD WILL BARG."
Community Motors, Inc.
7718 Stony Island.

Chevrolet 1936, $435
A fine 4 door 5 passenger sedan. Condition really like new. [illegible]
FELZ, THE BARGAIN SPECIALIST.
907 DIVERSEY-BLVD.

CHEV.—'33 DE L. 5 PASS. SEDAN.. $260 $50 OR CAR DOWN; $25 PER MONTH. 1937 STATE AND CITY LICENSE FREE.
ROYAL SALES & SERVICE,
1930 Milwaukee-av., cor. Western. Arm. 9167
2491 Milwaukee-av. Belmont 1621

CHEV.—'36 5 PASS. TOUR. SEDAN. $495 [illegible] 1937 STATE AND CITY LICENSE FREE
ROYAL SALES & SERVICE,
1930 Milwaukee-av., cor. Western. Arm. 9167
2491 Milwaukee-av. Belmont 1621

CHEVS, '36s, '37s
$465 TO $595.
De luxe tour. sedans. Used. Built-in trunk. [illegible] 4618 WASHINGTON. "THE BIG STORE."

Chevrolet '34 Master Coach
Trunk, side mounts; very clean throughout. Only [illegible] down. 1520 N. HALSTED.

[illegible]

CHRYSLER '37, $795

[illegible]

USED AUTOMOBILES FOR SALE.

NASH
Final Clean Up
SALE
In Stock Ready for Delivery

1937 Nash Amb. 8 (Used).
1937 Nash Amb. 6 (Used).
1937 Lafayette '400' (Used).
1936 Ambassador 6 Sedans.
1936 Ambassador 8 Sedans.
1935 Ambassador 6 Sedans.
1935 Ambassador 8 Sedans.

EVERY
Car checked in our own shops. Fine tires, some with Radio, Heaters, Cruising Gears, etc.

WE
Have cleared our stock by pricing these models so low you can't afford to miss this sale. You can save enough on these cars to more than pay for this upkeep.

BE
Wise—get the Best that Nash built at prices of cheap cars—

CARS
With low operating cost. Cars that have the latest improvements and in appearance look like new.

FOR
This Sale we will keep open until 9:30 evenings.

COME
Today! Don't miss this bargain offer. Next week may be too late.

NASH SALES, Inc.
236 E. 24TH-ST.
2 Blocks East of Michigan on 24th-street.

CHEVROLETS AT LAWDER BROS.

1936	TOWN SEDAN	$535
1936	COUPE	495
1932	4 DOOR SEDAN	265
1933	COUPE	235
1931	4 DOOR SEDAN	185
1931	CABRIOLET	175
1931	ROADSTER	165
1930	2 DOOR SEDAN	145

YOUR OWN CAR OR $5 TO $25 DOWN
6900 VINCENNES

CHRYSLER 1937, $795
Imperial straight 8 de luxe used coupe; all dual equip.; orig. cost $1,223. Positively same as brand new. Sacr. for $795. Also 1937 Royal 6 de luxe tour. used sedan. Overdrive, all dual equip. Sacr. for $785. Your car down, bal. 12-24 months; 90 day guar. OPEN DAILY—9 A. M. TO 10 P. M.
State Auto Finance Corp.,
3939 Washington-blvd.

CHRYSLER AIRFLOW
De luxe 5 pass. 1935 custom sedan; built-in luggage comp., radio, heater, clock, gun metal finish. Cost $1,837; now only $595. Your car down, bal. 2 years. 90 day guar. Open evenings until 10 p. m. 2 min. from Loop. SEVEN DAY DRIVING TRIAL.
850 JACKSON-BL.

CHRYSLER IMPERIAL '33
Custom Le Baron Phaeton.
The classiest sport car in Chicago. 146-in. wheelbase, 6 practically new tires, built-in trunk, new top and curtains; radio. Beautiful color. Bought at World's Fair for over $4,000. Will sell now and guarantee for $595 CAPITOL AUTO FINANCE CORP.
Vict. 3877. 2235 S. Michigan

CHRYSLER—'35 6 TOURING SEDAN; $150 down. Twerdahl. 824 Diversey.

CORD 1937, $1,275
De luxe special 4 door sedan; beau.; used; color, beige; high grade upholstery, de luxe equipment, radio, heater, defroster furn.; white wall tires. Original cost, $2,756; our price, $1,275. Very low mileage. Private estate car. Your car down, bal. 12-24 mos. 90 day guarantee. 30 day driving trial. FINANCE COMPANY.
3910 OGDEN-AV.

CORD "812" MODEL
A real 1937 Cord sedan, used very little; de luxe equip.; latest improvements; radio It's like new. Less than half price, $1,350. Your car down, bal. 2 years; 90 day guar. Open evenings until 10 p. m. 2 min. from Loop SEVEN DAY DRIVING TRIAL.
850 JACKSON-BL.

CORD—'31 SED.; SIDE MTS., FULLY EQP. $225. Garfield Motors. 2 E. Garfield-blvd.

DE SOTO 1937, $695
5 pass. de luxe touring used sedan; built-in trunk, all dual equip., high grade whipcoard uphols.; also '36 de luxe 4 dr. 5 pass. tour. sedan; radio, heater; sacr. for $575. Your car down, bal. 12-24 mos. 90 day guarantee. OPEN DAILY—9 A. M. TO 10 P. M.
State Auto Finance Corp.,
3939 Washington-blvd.

DE SOTO AIRFLOW
Real late 1935 de luxe airflow sedan, has OVERDRIVE, built-in luggage comp., radio, heater. Polo green. Cost $1,490, now $595 Your car down, bal. 2 years. 90 day guar. Open evenings until 10 p. m. 2 min. from Loop SEVEN DAY DRIVING TRIAL.
850 JACKSON-BL.

De Soto '34 Airflow, $435
De luxe 6-pass. 4-dr. sedan. Like brand new. Completely overhauled.
KAILER-YOUNGQUIST,
5043 BROADWAY
LONGBEACH 4682.

De Soto '37 Conv., $795
De luxe S. S. Conv. Coupe; used; heater, defroster, fully equipped, like new. Terms to suit.
4618 WASHINGTON. "THE BIG STORE."

DE SOTO—'37 SED.; USED OVERDRIVE; perf.; $695. Newberry Barg. 1025 N. Clark.

DE SOTO—'34 AIRFLOW CPE., ONLY $395 PLYMOUTH DEALER. 5948 BROADWAY.

DE SOTO—1937 4 DOOR TOUR. SED.; used, big disc. Wenzel. 1143 Diversey.

DODGE—1935 5 PASS. TOUR. SEDAN..$485 $45 or your car down. $20 per month. STATE LICENSE FREE.
GROSSINGER MOTORS,
2658 LAWRENCE. LONG. 7883. SUN. 9102.

— — DODGE, 1936 — —
TOUR. SEDAN GOLDEN BEIGE.
WESTERN MOTORS, INC.
6442 S. WESTERN.

Dodge '35 De L. Sedan, $465.
4 door. Beautiful black finish. Excellent tires. Checked to give new car satisfaction. SNOW BROS., Authorized Ford-Lincoln Dlrs., 1027 SOUTH-BOULEVARD, OAK PARK.

Dodge '36 Tour. Sedan, $575.
Fully equipped; cannot be told from new.
3008 LAWRENCE-AVENUE.

DODGE—'34 DE LUXE 4 DOOR SEDAN. Loads of extras; $375. 1132 N. Damen.

DODGE—1937 USED 4 DOOR TOURING SEdan; must sacrifice account illness; private party; will finance. Pull 1656.

DODGE—1937 4 DOOR TRUNK SEDAN; executive's car. Big discount. DODGE DEALER. 5719 BROADWAY.

DODGE—1932 COUPE; OVERHAULED; fine appearance; only ....$235 CHRYSLER DEALER. 5948 BROADWAY.

— — DODGE—1930 SEDAN ONLY $75 — — $35 down. Burke Plym., 6742 S. Western

DODGE—'34 DE LUXE SEDAN; PERF. cond.; low mi.; widow must sell. Hum. 7154

DODGE — 1935 2 DOOR SALE PRICE $365 Scheffler Pontiac. 5815 W. North

DODGE—1936 DE L. 4 DR. SEDAN. MANY extras; $585. 3948 Roosevelt-road.

USED AUTOMOBILES FOR SALE.

Chevrolets
A Few
1937 Demonstrators
at a Big Discount
Also 75 Used Cars to Select From.
Many Makes, Models, and Body Styles
Priced from $75 to $600
5 Day Driving Trial.
Your Old Car in Trade or as Down Payment.
Your Own Terms.
12-24 Months to Pay.
C. Petersen
Michigan Avenue
CHEVROLET
Used Car Dept.
2d Floor.
Look for the Big Neon Sign.
2-3-4-5
S. Michigan
Open Evenings Until 10.
PHONE VICTORY 6500.

Dodge 1937s, 1936s
1937 used 4 door 5 pass. de luxe touring sedan; built-in trunk, all dual equipment, high grade upholstery; sacrifice for only $785; also 1936 4 door de luxe touring sedan; built-in trunk, radio, heater, priced down to $595. Your car down, balance 12-24 months; 90 day guarantee; 7 day trial. OPEN DAILY—9 A. M. TO 10 P. M.
State Auto Finance Corp.,
3939 Washington-blvd.

DODGES
'36s, '35s, '34s, '33s.
Touring sedans, 4 doors, 2 doors and rumble seat coupes; all in new car condition; original finish, some in colors; priced at a big saving; 100 other late model cars; all overhauled and in the best of condition. Must be sold at once.
McFADDEN MOTOR SALES,
Dodge-Plymouth Dealer.
2810 WEST MADISON.

DODGES—1936
4 DOOR TOURING SEDANS.
DE LUXE EQUIPMENT.
4 TO CHOOSE FROM.
$545.
JOE NILLES, MANAGER.
NATIONAL MOTOR CAR CO.
AUTH. STUDEBAKER DEALER.
6201 SOUTH WESTERN.

DODGE 1936 COUPE
De luxe sport coupe. Rumble seat, heater, defroster, radio, dual accessories; chrome wheels; original green. Reduced only $495. Your car down, bal. 2 years. 90 day guar. Open evenings until 10 p. m. 2 min. from Loop. SEVEN DAY DRIVING TRIAL.
850 JACKSON-BL.

DODGE '36, $495
5 pass. de luxe touring sedan; built-in trunk comp., dual equip., heater, defroster furn. Also 1936 coupe, $465. 90 day guar. Your car down payment, balance 12-24 months. CHRYSLER-PLYMOUTH DEALER.
3910 OGDEN-AV.

DODGES 1936s
4 door tourings, 2 door tourings, de luxe business coupes. Priced from $545. 10 TO CHOOSE FROM.
PASSEN MOTOR SALES,
DODGE-PLYMOUTH DEALER.
2929 LAWRENCE.

Dodge 1936, $495
A real '36 de luxe business coupe. It's in splendid condition throut and is a wonderful buy.
FELZ, THE BARGAIN SPECIALIST.
907 DIVERSEY-BLVD.

Dodge '36 Tr. Sed., $575
Radio, heater, trunk, model like new.
Community Motors, Inc.
7718 Stony Island.

DODGE—'35 DE LUXE 4 DR. SEDAN..$495 Heater. This car is a real bargain. $50 OR CAR DOWN; $25 PER MONTH. 1937 STATE AND CITY LICENSE FREE
ROYAL SALES & SERVICE,
1930 Milwaukee-av., cor. Western. Arm. 9167
2491 Milwaukee-av. Belmont 1621

DODGE—LATEST 1936 DE LUXE 4 DOOR touring sedan. Built-in trunk, heater, radio, no-draft vent. 6 air wheels, side mounts, metal tire covers, etc.; like a new car thruout; $225 down, bal. 12-18 mos. Guar. BENDER-RIEGER, INC. DODGE DEALER. 933 WASHINGTON-BLVD.

— — FORD—1931 COUPE — —
Good cond.; only $145. $5 down or trade.
NORMAL MOTOR SALES.
6727 SOUTH STATE-ST.

FORD 1931 ROADSTER
Side mounts; radio; all refinished like new. $25 DOWN. 1520 N. HALSTED.

FORD—1935 SEDAN $350
WESTERN MOTORS, INC.
6445 S. WESTERN.

FORD — 1935 TUDOR DE LUXE SEDAN; perfect in every detail. New car guarantee. Was $395; now only $345. Terms. See today. Montgomery Ford Dealer. 2300 Madison-st.

FORD—1937—DEMOS. LARGE DISCOUNT Ford—1936s; all body styles. FORD DEALER. 738 DIVERSEY

— — FORDS—1929-'30-'31 MODEL A'S — — TUDORS, FORDORS, COUPES. J. J. WRIGHT. 7701 STONY ISLAND.

FORD—'36 4 DOOR SEDAN. LIKE NEW. $445. Also de luxe 4 dr. sedan, $250 Also '32 sedan, $195. 6811 South Halsted.

FORD—1936 DE LUXE TOURING SEDAN. Low mileage. Extras. $125 down. W. J. McCarron, 1132 N. Damen-avenue.

FORD—1931 MODEL A COUPE, $120. A snappy, clean looking job; perfect cond. Ford Dealer, 4918-36 Broadway.

FORD—'33 SEDAN; VERY CLEAN. $235 PLYMOUTH DEALER. 5948 BROADWAY.

FORD—'36 SED.; LIKE BRAND NEW; $395 U. S. Auto Finance Co., 1340 W. 63d-st

FORD—1930 COACH. A-1 COND.........$135 WARNER MOTOR SALES. 3542 N. Clark

FORD—1934 4 DOOR SEDAN, ONLY $245 Burke Plymouth. 5001 S. Western.

FORD — '31 TUDOR SED.; GUAR. $125; terms. Mid-City Chevrolet. 1147 Jackson.

—FORD—WANT A FORD?—C. ZEPP— 2950 LAWRNECE.

FORD—1937 DE LUXE SEDAN; USED; RAdio, heater. $150 down. 824 Diversey.

FORD—1934, FORDOR SEDAN; PRIVATE party. Gd. cond. $285. 176 N. Leamington.

FORD—1936 SEDAN..........$145 DOWN MANY OTHERS. 5133 IRVING PARK

FORD—'35 FORDOR SED.; SALE PRICE $345 Scheffler Pontiac. 5815 W. North.

FORD — 1930 ROADSTER; A1; RADIO, extras. Private. 3718 N. Keeler. Pal. 7786.

FORD—'35 TUDOR DE LUXE REAS.; PRIV party. 1st fl., 5234 Belmont-avenue.

FORD '32 DE LUXE TUDOR............$145 SLUMBRICK FORD SALES. 1711 W. 95th

FORD—'31 TUDOR; GOOD RUNNING COND. $85 Ben T. Wright. 1101 N. Clark.

FORD—'36 DE L. TOURING SED.; EXC condition; $395. WRIGHT. 1101 N. Clark.

FORD—1933 TUDOR SEDAN; GOOD RUN. condition; $225. WRIGHT. 1101 N. Clark

FORD—'33 DE LUXE SEDAN AND COUPE $175. 4000 West 22d-street.

USED AUTOMOBILES FOR SALE.

LITSINGER'S
657 Diversey-pkwy.
WE HAVE SOLD
OVER
30,000 NEW FORDS
[CARS AND TRUCKS.]
70,000 USED CARS
10,000 USED TRUCKS

'36 Ford Tudor Sedan..	$425
'36 Ford Fordor Sedan.	510
'36 Ford De L. Tud. Sed.	450
'34 Plym. 4 Dr. Sedan...	395
'35 Ford De L. For. Sed.	385
'34 Ford Tudor Sed., trk.	385
'35 Ford Tudor Sedan...	365
'33 Ford De L. Tud. Sed.	235
'34 Ford De L. Sedan.....	310
'33 Chev. 2 Dr. Sedan.....	275

100 OTHER BARGAINS
WE PLEDGE
"You Must Be Satisfied"
LITSINGER'S
[17 Years a Ford Dealer.]
Edward R. Litsinger,
CHAIRMAN.
Fred G. Litsinger,
PRESIDENT.
925 JACKSON-BLVD.
Open Every Day—All Night.

Fords—See
LAWDER BROS.
for
1936 FORD TUDORS,
4 DR. SEDS., COUPES
AT BARGAIN PRICES
6900 VINCENNES-AV.

FORD 1937
5 PASS. SEDAN; BUILT-IN TRUNK; USED. WOULD PASS FOR BRAND NEW. $100 DOWN 90 DAY GUARANTEE.
Also '35s, '34s, '33s.
4 DOOR TRUNK SEDANS; REAS. JOE NILLES, MANAGER.
National Motor Car Co.
AUTH. STUDEBAKER DEALER.
6201 SOUTH WESTERN.

FORD 1936
De luxe sport coupe; formerly owned as a second car of a North Shore family; white wall tires, chrome trim., radio, heater; see this car fully to appreciate its cleanliness. Only ....$125 down
DIVERSEY MOTOR SALES,
801 DIVERSEY-PKWY.

Ford '36-'37 De Luxe
$435 TO $565.
De luxe tour. sedans, coupes; used; built-in trunk; heater; extras; guar.; terms to suit.
4618 WASHINGTON. "THE BIG STORE."

FORD—'37 DE L. 5 PASS. SED., USED.$525
ROYAL SALES & SERVICE,
$60 or your car down, $25 per month
1937 STATE AND CITY LICENSE FREE.
1930 Milwaukee-av., cor. Western. Arm. 9167
2491 Milwaukee-av. Belmont 1621.

FORD—'36 DE L. FORDOR SEDAN... $495 $50 or your car down; $25 per month 1937 STATE AND CITY LICENSE FREE.
ROYAL SALES & SERVICE,
1930 Milwaukee-av., cor. Western. Arm. 9167
2491 Milwaukee-av. Belmont 1621

Ford 1932 4-Cyl. Coupe
New black paint job, side mounts, general excellent condition, price $175.
DIVERSEY MOTOR SALES,
801 DIVERSEY-PKWY.

FORD—'31 RDSTR.; VERY CLEAN.....$135 $10 or your car down. $10 per month. STATE LICENSE FREE.
GROSSINGER MOTORS,
2658 LAWRENCE. LONG. 7883. SUN. 9102.

FORD—'33 5 PASS. SEDAN...........$235 $10 or your car down. $15 per month. STATE LICENSE FREE.
GROSSINGER MOTORS,
2658 LAWRENCE. LONG. 7883. SUN. 9102.

— — FORD—1936 DE LUXE TUDOR — —
Sedan; built-in trunk, radio, upholstery and finish spotless; car like BRAND NEW Will sell at TREMENDOUS savings.
NORMAL MOTOR SALES.
6727 SOUTH STATE-ST.

Ford '36 De L. Fordor, $475.
Beautiful finish, good tires, low mileage, excel. mecha. cond.; low monthly payments BANGECROFT-FLOTOW MOTORS.
4918-36 Broadway at Argyle.

FORD '35 DE L. TUDOR
Very clean throughout. Dual equipment. Can't tell from new. Full price $345
1520 N. HALSTED.

FORDS, '33-'34-'35-'36s.
Every body style. Good condition and the CHEAPEST PRICES ON THE SOUTH SIDE. HARBOR MOTOR CO., 79th and Vernon-av.

— — FORD—1934 FORDOR SEDAN — —
And it's a nice one—reasonable.
NORMAL MOTOR SALES.
6727 SOUTH STATE-ST.

FORD—'34 DE LUXE SEDAN ....$269 Another beautiful Evanston car at a bargain price. See this car today.
DODGE DLR., 1019 DAVIS-ST., EVANSTON
EVANSTON CARS ARE BETTER CARS.

FORD 1932 COUPE
Low mileage. Original finish like new. Full price $195
1520 N. HALSTED.

— FORD—1930 TUDOR SEDAN—$145 —
Nice clean car, good rubber, etc.
NORMAL MOTOR SALES.
6727 SOUTH STATE-ST.

FORD 1933 SEDAN
De Luxe 4 door touring; trunk, radio. Exceptional buy $285
1520 N. HALSTED.

FORDS — 1937 USED. PRACTICALLY brand new. Fully guaranteed. At a big savings. Your choice of Tudors and Fordors MERCANTILE MOTORS. Auth. Ford-Lincoln Dlrs. 3948 Roosevelt-rd.

FORD—1936 DE LUXE FORDOR SEDAN; trunk, radio, heater, trans. lock; dull gray finish; very low mileage; special, $475. Tms. 18 months to pay. Montgomery Ford Dealer. 2300 Madison-st.

FORD — 1937 FORDOR SEDAN; USED very low mileage; $616. Tms. See today Montgomery Ford Dealer. 2300 Madison-st.

Franklin '34 Olympic
6 4-door sedan, supercharged, radio and heater, wire wheels, original finish and mechanically like new. $475.
2317-23 S. MICHIGAN.
OPEN SUNDAY.

FRANKLIN—1930 7 PASS SEDAN IN ABsolutely perfect condition. Finish and upholstery spotless. Mechanically nice. Will make a fine family car. Reduced to $225. STERNBERG PONTIAC. 8019 Cottage Grove

HUDSON '36 SEDAN
4 door trunk model. Radio, heater, clock, custom "8." Low mileage $695
½ YEAR LICENSE FREE.
WEST SIDE BUICK SALES,
4666 WASHINGTON-BLVD.

HUDSON—'35 SEDAN, 6 CYL............$385 Guaranteed mech. cond. 6120 S. Western.

La Salle '33 6 W. Sed., $487.
This is an outstanding car finished in beautiful gunmetal. It is equipped with many accessories such as beautiful radio, hot water heater, special straw seat covers, etc. Original cost over $3,000, and is a real bargain at our low price.
M. J. LANAHAN, INC., 2522 S. Michigan.

LA SALLE '36 5 PASS.
2 dr. club sedan; built-in trunk, radio and heater; complete de luxe equipment; perfect thruout $795
HEALY, 7601 Stony Island.

LA SALLE—'30 5 PASS. SEDAN.........$95 CHRYSLER ILLINOIS CO., 2234 Michigan.

Lincoln Zephyr 1937
Coupe [used]. Car purchased in Feburary, 1937. Has not been used in 2 months. Equipped with radio, heater, road compass, special tail lights; cost new $1,380; sacrifice for $1,075. Can't be told from new.
2317-23 MICHIGAN.
OPEN SUNDAY.

LINCOLN—'34 7-PASS. SED; SIDE MTS., htr. Entire car in excellent cond. $650. Terms and trade. 25 Lake-street, Oak Park.

LINCOLN ZEPHYR—'36 DE L. FORDOR. Philco radio. $850. Wright, 1101 N. Clark.

USED AUTOMOBILES FOR SALE.

Better Used Car Sale by Glenn E. Holmes

1936	FORD, latest series de l. Fordor...	$545
1936	FORD, de luxe 3 window coupe.....	475
1935	FORD, de luxe Fordor sedan.......	425
1933	PIERCE-Arrow sed. sd mts.. trk	495
1934	PONTIAC 4 door sed., new paint.	425
1933	AUBURN sed. dual ratio. trunk	345
1933	CHEVROLET 4 door sedan........	295
1933	FORD Tudor sedan	365

LOW PRICED CARS
$5 TO $25 DOWN

1929	FORD coupe	$ 50
1930	NASH sedan	50
1930	CHEVROLET roadster	75
1929	FORD Fordor	75
1930	CHRYSLER 77 sedan................	125
1933	WILLYS sedan	150
1931	FORD Tudor	150
1930	BUICK 4 door sedan................	150
1930	FORD Fordor	150
1931	FORD Tudor...........................	150
1931	NASH sedan	195
1932	NASH convert. coupe.............	225

These cars are Guaranteed by Glenn E. Holmes, oldest Ford Dealer in Chicago.
GlennE.Holmes,Inc.
30 W. Lake-st.
7445 Stony Island
FREE PARKING. OPEN EVENINGS

VACATION CARS
$50 TO $150
'27 PACKARD 6 cyl. club sedan.
'28 PACKARD 6 cyl. club sedan.
'29 HUDSON 6 cyl. 4 dr sedan.
'29 LINCOLN 7 pass. limousine.
'29 PACKARD 8-7 pass. sedan, fen. wells.
'30 PACKARD 8 7-pass. sedan, 6 w. w.
'30 PACKARD std. 8 5 pass. sedan.
HON, SMITHSON & RAYMOND, PACKARD. 6101 N. Western. 1809 Devon-av. Bri. 3100.

Nash Brougham, Trunk
'34 $475
Highest priced mod. 1290, long wheel base, dual ign., fen. wells, 6 very good tires, built-on trunk; ext. and int. flawless; mechanically it will surely please you. One of those cars that people stop to look at. Terms, trade. Hon, Smithson & Raymond, Packard. 6101 N. Western. 1809 Devon-av. Open eves. Bri. 3100.

NASH—1932 VICT. COUPE, PERF......$225 WARNER MOTOR SALES. 3542 N. Clark

NASH—1931 SEDAN, BARG.............$165 WARNER MOTOR SALES. 3542 N. Clark.

NASH—'29 6 SEDAN; FULL PRICE $35. McFARLAND-KEENAN. 7647 S. Halsted.

NASH—1930 SEDAN; FINE COND.......$75 PLYMOUTH DEALER. 5948 BROADWAY.

Olds. Tour. Cpe., Trk.
'36 $645
Near new cond. mech., low mil., hyd. brakes; paint, tires, and details like new. It will exceed your expectations in all respects. Will be snapped up quickly at this low figure; terms, trade. Hon, Smithson & Raymond, Packard. 6101 N. Western. 1809 Devon-av. Open evenings. Briargate 3100.

OLDS 1936, $595
5 pass. de luxe touring sedan. Built-in trunk, radio, heater, clock. All dual equipment. High grade cord upholstery. This car is just like brand new. Sacrifice $595. Your car down, bal. 12-24 mos.; 90 day guar. OPEN EVERY DAY—9 A. M. TO 10 P. M.
State Auto Finance Corp.,
3939 Washington-blvd.

OLDS '37 SEDAN, $795
De luxe touring sedan; used; built-in trunk comp. dual access., radio, etc. Blue-black, and 1936 de luxe tour. sedan; only $595. Your car down, bal. 2 years. 90 day guar. Open evenings until 10 p. m. 2 min. from Loop. SEVEN DAY DRIVING TRIAL.
850 JACKSON-BL.

OLDS '36 "6"-"8," $545
De luxe 5 pass. tour. sedan; built-in trunk comp., dual accessories, hot water heat, radio, electric clock. Reduced, only $545. Your car down, balance 12-24 months. 90 day guarantee. 30 day driving trial. FINANCE COMPANY.
3910 OGDEN-AV.

OLDS '36, $545
De luxe tour. sedan; built-in trunk comp.; all dual equip.; heater, etc. Also '36 6 and 8 cyl. 4 door touring sedans; built-in trunks, radios, heaters; choice of colors available at slightly higher price. Terms to suit.
4618 WASHINGTON. "THE BIG STORE."

OLDSMOBILE '33 SEDAN,
$335
Priced very low for this particular car. Very clean.
SOUTH SHORE BUICK CO.
7320 STONY ISLAND. MID. 6400.

OLDSMOBILE '36 SEDAN.
De luxe, 4 door, built-in trunk, white side wall tires. Like new in every respect. $145 Down. Balance 12-24 months
INDEPENDENT MOTOR FINANCE,
2700 MADISON-STREET.

OLDSMOBILE—LATEST 1935 DE LUXE 5 pass. tour. sedan; built-in trunk, no-draft vent., etc. Like new thruout. See this one today for only $485. Guar.; terms; trade. DODGE—BENDER-RIEGER, INC.—PLYMTH. 933 WASHINGTON-BLVD.

Olds '36 4 Dr. Trg. Sed., $625
6 cylinder; radio; heater; like new.
AUTHORIZED OLDSMOBILE DEALER.
3008 LAWRENCE-AVENUE.

Olds '33 4 Door Sedan, $275.
AUTHORIZED OLDSMOBILE DEALER.
3921 N. CICERO-AVENUE.

OLDS. — '32 PATRICIAN 4-DOOR SEDAN; side mts., trunk rack, beautiful maroon finish. Spotless interior. Best mechanical condition. Reduced for quick sale, $235. CLARK-MAPLE CHEV. 1038 N. CLARK.

Olds '34 5 P. Coach, $365.
L.-B. Motors, 6035 Broadway

OLDSMOBILE—1936 6 TOURING SEDAN; fully equipped; hot water heater; like brand new. Must sacrifice........................$495 STUDEBAKER. 2424 MILWAUKEE.

OLDSMOBILE — 1930 SPORT CABRIOLET rumble seat, spotlight, many extras. $115 Garfield Motors. 2 E. Garfield-boulevard

OLDS—1929 SED.; BARGAIN.............$65 WARNER MOTOR SALES. 3542 N. Clark

OLDS—'35 4 DOOR SED.; 6 CYL.; TRUNK comp., etc.; like new; $545. 6811 S. Halsted.

OLDSMOBILE—1930 4 DOOR SEDAN $145. Scheffler Pontiac. 5815 W. North

OLDS—'36S; ALL BODY STYLES; QUICK sale prices. MAY [Olds.], 501 E. 69th-st.

Packard 1936, $695
Model 120 4 door 5 pass. de luxe touring sedan; built-in trunk, radio, heater; original cost $1,400; whipcord upholstery; beautiful dark tan; sacr. for $695. Your car down, balance 12-24 months; 90 day guarantee. OPEN DAILY—9 A. M. TO 10 P. M.
State Auto Finance Corp.,
3939 Washington-blvd.

PACKARD 1936, $695
Want a bargain? See this "120" touring sedan; built-in trunk comp.; dual access. radio, jet black. Like new. It cost $1,400 Your car down, bal. 2 years. 90 day guar. Open evenings until 10 p. m. 2 min. from Loop SEVEN DAY DRIVING TRIAL.
850 JACKSON-BL.

PACKARDS
6 1937 DEMONSTRATORS.
Used Touring sedans; radios, heaters.
SAVE UP TO $400
TWERDAHL PACKARD,
824 DIVERSEY. WELL. 8300.

Packard '36 120 Sed., $795.
4 door touring sedan, built-in trunk, original dark green finish like new; excellent condition thruout; good tires and motor.
HILL PACKARD,
640 MADISON-STREET, OAK PARK.

PACKARD—1935 MODEL 1200 5 PASS. sedan; high grade car, like new; beautiful tan; radio, heater, side mounts; sacrifice $1,045. small car in trade 7726 Union-avenue. Stewart 0470.

Packard 1202 '35 7 P. Sedan.
Recond.; guar.; side mts., heater; $1,195. PACKARD, 24th and Michigan. Cal. 7413.

USED AUTOMOBILES FOR SALE.

WALTON Finance Corp.
Chicago's Largest Outlet
325—RECONDITIONED—325
AND REPOSSESSED CARS.
We Can and Do Sell for Less.
1937 STATE LICENSE FURNISHED.
Make Your Own Terms
YOUR CAR TAKEN IN EXCHANGE.

'37 CHRYSLER 4 door trunk sedan; used OVERDRIVE; official's car......	Big disc.
'37 OLDS, 4 door trunk sedan; used..	Big disc.
'37 PLYMOUTH tour. sedan; used..	Big disc.
'36 PLYMOUTH sedan; like new........	$495
'36 PLYMOUTH coupe.....................	465
'36 LAFAYETTE sedan; perfect.........	475
'36 Oldsmobile touring sedan	585
'36 Dodge rumble seat coupe; heater...	575
'36 Dodge 4 door; trunk, radio, heater	585
'36 Chrysler 4 door trunk sedan........	695
'36 Pontiac trunk sedan; bargain........	575
'36 Chevrolet trunk sedan; radio.........	495
'35 Chevrolet 4 door sedan................	350
'35 Chrysler touring sedan; trunk........	495
'35 Dodge sedan; perfect throughout....	450
'35 Plymouth sedan; now only...........	425
'32 Plymouth sedan; PD model...........	275
'33 Chevrolet sedan; A-1 throughout..	275
'33 Plymouth conv. coupe; air wheels..	325

'32 Plym. sedan.	$175	'32 Ford sedan..	$195
'32 Ply. cpe., r. s.	175	'31 Chev. sedan..	175
'31 Ford sedan..	135	'30 Chrysler cpe.	125
'31 Ford rdstr...	125	'29 Whippet sed.	35
'29 Chrysler sed..	65	'30 Buick sedan.	75
'29 Chev. sedan..	40	'31 Buick coupe	125
'33 Ford coupe..	245	'30 Pontiac sedan	85

90 Day Written Guarantee.
7 DAY DRIVING TRIAL.
25 Years at Same Location.
940 Milwaukee-av.

DODGE DEALER'S
BARGAIN CORNER

1936 Dodge 4 door trunk sedan; like new car; down payment................	$135
1936 Oldsmobile "6" 4 door trunk sedan; radio, heater; at only	635
1936 Plymouth de l. coupe, like new...	445
1935 Dodge 4 dr. trunk sedan, radio. $95 in.	
1936 Plym. de l. cpe. black; many ext..	$445
1935 Ford de l. 5 pass. sedan; black....	345
1933 Chevrolet coupe Master de luxe...	225

90 DAY WRITTEN GUARANTEE.
LICENSE FURNISHED.
$5 TO 1-3 DOWN. BALANCE 20 MOS.
790 MILWAUKEE-AV.

PACKARD 1937, $835
De luxe touring sedan; used; finest upholstery; built-in trunk comp., dual accessories, radio, heater, defroster furnished. Also
PACKARD 1936, $685
touring de luxe sedan. Cannot be told from new. $685. Your car down, balance 12-24 months. 90 day guarantee. 90 day dr. trial. FINANCE COMPANY.
3910 OGDEN-AV.

PLYMOUTH '36, $465
The finest 5 pass. touring sedan. Built-in trunk, radio, heater, defroster furn. CAR CANNOT BE TOLD FROM NEW. 90 day guar. Your car down pay., bal. 12-24 mos.
Also '36 Coupe at $445.
Plymouth '35, $395
5 pass. touring sedan with radio and heater furnished; built-in trunk comp. Every available equip. Your car down, bal. 12-24 mos. 90 day guarantee. 30 day driving trial. CHRYSLER-PLYMOUTH DEALER.
3910 OGDEN-AV.

PLYMOUTH 1937, $595
4 door 5 pass. touring sedan, used; built-in trunk, all dual equip., high grade uphols.; just like new; also 1936 de luxe 4 door 5 pass. touring sedan; built-in trunk; all dual equipment; sac. for $475. Your car down, balance 12-24 months; 90 day guarantee. OPEN DAILY—9 A. M. TO 10 P. M.
State Auto Finance Corp.,
3939 Washington-blvd.

PLYM.—'35 DE LUXE TOUR. SEDAN..$495 Built-in trunk and radio; bargain. $50 OR CAR DOWN; $25 PER MONTH. 1937 STATE LICENSE FREE.
ROYAL SALES & SERVICE,
1930 Milwaukee-av., cor. Western. Arm. 9167
2491 Milwaukee-av. Belmont 1621

PLYMOUTHS '36s, '37s
$465 TO $645.
De luxe 2 and 4 door touring sedans; used; built-in trunks, coupes. Dual equip. Some have radios, heater, etc. Terms to suit.
4618 WASHINGTON. "THE BIG STORE."

PLYMOUTH—LATEST '36 DE LUXE 4 DR touring sedan; built-in trunk, heater, air wheels, no-draft vent., etc. Like new thruout Sacrifice for only $585. Guaranteed; terms. DODGE—BENDER-RIEGER, INC.—PLYMTH
933 WASHINGTON-BLVD.

PLYM.—'34 DE LUXE COUPE.........$335 $25 or your car down. $20 per month. STATE LICENSE FREE.
GROSSINGER MOTORS,
2658 LAWRENCE. LONG. 7883. SUN. 9102.

PLYMOUTH—'33 DE LUXE 2 DR. SEDAN The desirable P D Model; extras; heater equipped, etc. Reduced to...............$265 STERNBERG PONTIAC. 6035 Cottage Grove

PLYMOUTH P. A. 4 DOOR SEDAN 1932. Famous 4 cylinder floating power motor. Only $195. Plymouth Dealer. 5948 BROADWAY.

PLYMOUTH—1929 ROADSTER; BEAUTIful finish; fine condition; only ....$75 PLYMOUTH DEALER. 5948 BROADWAY.

PLYMOUTH—1933 4 DR. SEDAN; THE DEsired PD model. Perf. cond. Pri. party. Must sacr. $250. Bit. 7020. Call before noon.

— — PLYMOUTH 1932 COUPE — — Fine finish; real buy; low down paymt.; trade. Normal Motor Sales. 6727 S. State-st

PLYMOUTH—LATE 1934 DE LUXE 4 DOOR sedan; perfect cond.; low mil.; reas.; terms; $90 down. 1647 S. Crawford.

PLYMOUTH—'37 DE LUXE 4 DR. SEDAN; trunk, heat. Sac. 844 Waveland. L. V. 3818.

PLYMOUTH—'36 TOURING SEDAN; RADIO heater. $150 down. 824 Diversey.

PLYMOUTH—'34 SED., $335; 4 DOOR DE luxe, trunk etc. 2717 Madison.

PLYMOUTH—1934 DE LUXE 4 DR. SEDAN. Mech perf. $365. 439 W. Tremont, Nor. 2152

PLYM.—'35 CONV. CPE. AND '34 CONV coupe. Bargains. Wright. 1101 N. Clark.

PLYM.—'33 CPE.; PRICE $195; REDUCED $300. Newberry Barg's. 1025 N. Clark.

PLY.—'37 USED DE L. SED.; low mil.;only $645. Newberry Barg. 1025 N. Clark.

PLYMOUTH—1933 4 DOOR SEDAN. Perfect shape; $265. 4000 W. 22D-STREET.

PLYMOUTH—1936 DE LUXE 4 DOOR SEdan; like new; $495. 3948 Roosevelt-rd

PLYMOUTH—'34 COUPE; PRICE $255; RED: $375. Newberry Barg. 1025 N. Clark.

P-O-N-T-I-A-C-S

'37 PONTIAC SEDAN; TRUNK	....	DEMO.
'37 PONTIAC COACH; TRUNK	....	DEMO.
'37 PONTIAC COUPE; RADIO	....	DEMO.
'36 PONTIAC SEDAN; TRUNK	....	$605
'36 PONTIAC COACH; TRUNK	....	595
'35 PONTIAC SEDAN; TRUNK	....	545
'35 PONTIAC COUPE; RADIO	....	495
'35 PONTIAC COACH; TRUNK	....	495
'34 PONTIAC SEDAN; HEATER	....	395
'34 PONTIAC COUPE; CONVERTIBLE	..	395
'34 PONTIAC COUPE; RUMBLE	....	375
'34 PONTIAC COACH; TRUNK	....	375
'33 PONTIAC SEDAN; HEATER	....	325
'33 PONTIAC COACH; HEATER	....	275
'31 PONTIAC SEDAN OR COACH	....	145
'30 PONTIAC SEDAN, COUPE, COACH	..	95
'29 PONTIAC SEDAN, COUPE, COACH	..	45

F-I-T-Z-P-A-T-R-I-C-K,
AUTHORIZED PONTIAC DEALER.
7727 S. ASHLAND.

Pontiac '36 Sedan, $565
BEAUTIFUL BLUE FINISH—LIKE NEW
A SPECIAL "GOOD WILL BARGAIN."
Community Motors, Inc.
7718 Stony Island.

PONTIAC, 1934—$390.
2 door tour. sedan. Completely refinished. Tires like new. Interior perfect. A Gold Bond Warranty car with Safety Lane Guarantee.
NORTHWEST AUTO. 3939 N. CICERO.

PONTIACS, 1935
4 door sedans, 2 door sedans, and convertible coupes, $465 to $525. Some have radios, heaters, and extra equipment.
PEOPLES FINANCE CO., 820 N. Cicero.

Pontiac 1935 Coach, $495.
Beautiful gunmetal finish; perfect mechanical condition and tires Guaranteed. SNOW BROS., Authorized Ford-Lincoln Dlrs., 652 MADISON-STREET, OAK PARK.

PONTIAC—1934 4 DOOR SEDAN......$375 $25 or your car down. $20 per month. STATE LICENSE FREE.
GROSSINGER MOTORS,
2658 LAWRENCE. LONG. 7883. SUN. 9102.

PONTIAC—LATEST '36 COUPE; NO-DRAFT ventilation, heater, good tires. Looks and runs like a new car. See this one today for only $545. Guaranteed. Terms. Trade DODGE—BENDER-RIEGER, INC.—PLYMTH 933 WASHINGTON-BLVD.

PONTIAC—'31 4 DR. DE LUXE SED.; 6 w. w.; A-1 cond.; $175. 1406 W. 79th Store.

PONTIAC—'34 SED.; GUAR.........$145 DN WARNER MOTOR SALES. 3637 Southport

PONTIAC—'29 SED.; NICE COND. ....$75 WARNER MOTOR SALES 3637 Southport

PONTIAC—'35 TRK SED.; GUAR. $175 DN WARNER MOTOR SALES. 3542 N. Clark

PONTIAC—1934 SED.; A PERFECT CAR $375. Scheffler Pontiac. 5815 W. North.

USED AUTOMOBILES FOR SALE.

NO MONEY DOWN
City-State Lic. Free

'32 Nash sedan..	$235	'31 Chev. ch. 6 w.	$175
'31 Buick 6 w. sed	195	'32 Chev. ch...	325
'30 Olds coach ..	65	'30 Buick 6w. sed	125
'32 Buick sedan .	285	'31 Olds 6 w. sed	185
'32 Auburn sed..	215	'31 Ford tudor	135
'31 Dodge sed. .	135	'31 Ford rdster..	115

25 OTHERS.
YOUR CAR OR SMALL DOWN PAYMENT takes ANY of the following:

'35 Olds 6 w trk.	$665	'35 DeSoto trk.sd.	$565
'37 Ford D. L. sed	685	'36 Olds trk. 6 w.	715
'34 Dodge 4 d. sed	385	'35 Plym. 2 dr. s..	433

MANY OTHERS.
Lowest Prices and Terms IN CHICAGO.
No reasonable offer will be refused.
AJAX AUTO CO.,
OLDSMOBILE DEALER.
7800 Stony Island-av.

Buicks 6—'36 Specials
'36 Buick 81 Sedan.......$895
Heater, radio, trunk, like new.
'36 Buick 61 Sedan......$795
Heater, trunk, beau. coronary green.
'36 Buick 41 Sedan......$695
Imperial black, trunk, htr.; low mil.
'36 Packard 120 Sed....$850
Htr., radio, 6 whls., black, like new.
'36 Oldsmobile Sedan...$595
2-door, de luxe; beautiful green.
'36 Chev. Bus. Coupe...$450
Master, knee action, maroon.

5701 BROADWAY - BUICK
Pont. '35 4 Dr. Tr. Sed., $485.
Fully equipped. Guaranteed. Like new.
3921 N. CICERO-AVENUE.

STUDEBAKER '36 "6"
Dictator, Custom De Luxe 4 Door Sedan; fully equipped. Just like new.........$585
2247 SOUTH MICHIGAN.
OPEN SUNDAY.

STUDEBAKER '36, $595
President de luxe coupe; radio, heater, defroster, white wall tires. Every available accessory. Special green. Like new. Terms.
4618 WASHINGTON. "THE BIG STORE."

STUDE.—'35 CPE.; LIKE NEW.........$145 DN. WARNER MOTOR SALES. 3542 N. Clark.

STUDE.—'31 SED.; PRICE $85; REDUCED $175. Newberry Barg. 1025 N. Clark.

TERRAPLANE '37, $685
5 pass. de luxe touring sed., used; electric hand automatic clutch, all dual equipment. Sacri. $685. Also 1936 4 door de luxe 5 pass. tour. sedan; built-in trunk, electric hand, all dual equipment; will sacrifice for $545. Your car dn., bal. 12-24 mos.; 90 day guar. OPEN DAILY—9 A. M. TO 10 P. M.
State Auto Finance Corp.,
3939 Washington-blvd.

TERRAPLANE '36, $495
de luxe sedan; built-in trunk, radio, heater furnished. Like new. Also 1936 coupe, like new, $465. Your car down, bal. 12-24 mos. CHRYSLER-PLYMOUTH DEALER.
3910 OGDEN-AV.

Terraplane 1936, $495
4-door de luxe built-in trunk sedan; dual eqpt. Radio; hot-water heater; like brand new. Your car down, balance $18 per mo. 90-day service and parts guarantee. Illinois Motor Disc. 4635 Washington-blvd.

Terraplane '36 Coach, Very cln., $475. L-B, 6035 Brdwy.

TERRAPLANE—1936 CUSTOM COUPE; A beauty; $425. 3948 Roosevelt-road.

MOTOR TRUCKS.

For Sale.

Dumps - Stakes - Panels
1937 Chevrolet; 157 inch; 34x7 duals.
1936 FORD and CHEVROLET dumps.
100 others, all makes.
Renewed and Guaranteed.
B. & W., 827 W. 35th-street. Yards 6080.

DODGES—4 CYL. ¼ TON PANELS; 4 TO choose from; all in good running shape; have good paint and appearance. For this week only, $75 full price.
RAY TENNES MOTOR CO.,
2451 N. Sacramento.

CHEVROLET—LATEST '36 1½ TON LONG wheelbase stake; dual wheels; practicallye new tires; looks and runs like new; sac. for only $595. Guaranteed. Terms, trade. DODGE DEALER. 933 WASHINGTON-BLVD.

FORDS—'34S, '35S, '36S; ½ TON PANELS, 1 ton panels, 1½ ton long and short wheelbase stake bodies and ½ ton dumps, wood hoist, as low as $50 down. 3948 ROOSEVELT-ROAD.

CHEV.—1936 HYD. DUMP BODY, 131 IN. chassis, cab, dual wheels. Also '35 chassis and cab; same equip. At a sac. Terms. Chevrolet Dealer, 2508 Milwaukee-avenue.

2 MODEL USED 704 WHITES; USED INternational H S. 54, G. M. C. T. 55, G. M. C. T. 23; Indiana; 1935 Chevrolet. South End White Truck Sales, 6934 Cottage Grove.

FORD 1 TON TRUCK CHASSIS AND C. .$50
— — NORMAL MOTOR SALES — —
6727 SOUTH STATE-ST.

DODGE—'34 ½-TON PANEL; CHKD. MECH. New paint; tires A-1. $350. Ruby Chev. Closed Sun. 7158 Stony Isl. Ph. Dor. 2310.

AUTOCAR DUMP—6 WHEELER, 8 YARD body 40x8 tires; 1st class cond. Vir. 0210. AUTOCAR TRUCKS. 1716 W. Pershing-road.

CHEVROLET—1936 157 INCH WHEELBASE, cab and chassis, 10 ply duals. A-1. VESELY BROS. 3813-21 OGDEN.

DODGE '33 1½ TON CHICAGO STAKE, dual wheels, good condition $325 Private. 2726 N Austin-avenue. 2d.

. . . FEDERAL TRACTORS . . .
2 TON—3 TON—4 TON.
FEDERAL TRUCK CO., 2842 S. MICHIGAN.

FORD 1936 NEW WOODS HYDRAULIC dump body, 32x6 10-ply. Guar. Barg. Tms. MID-CITY CHEVROLET 1147 JACKSON

— — FOR BEST SELECTIONS SEE — — GENERAL MOTORS USED TRUCKS. 1700 INDIANA AV. CAL. 4545

1933 CHEV., ½ T. PANEL, GUAR., $144. Mid-City Chevrolet, 1147 Jackson-boulevard.

TRACTORS FOR SALE WITH GOOD SHORT hauling. 4188 S. Union-avenue.

C-50 INTERNATIONAL TRACTOR. CAN furnish work. Kedzie 4344.

FORDS, CHEVS.—'30S, '31S, '33S, '35S, '36S. All body types. Wright. 1101 N. Clark.

DODGE—3 TON CAB CHASSIS; NEW motor; assem.; new tires; barg. Sup. 4832.

FOR SALE—½ TON PANEL TRUCK, REO; '34; like new; $325. 2158 Orchard-street.

100 TRUCKS — $75 AND UP. EXPRESS, stakes, panels, dumps. 3148 OGDEN.

'36 FORD SED. DELIV.; LOW MIL. $165 down. Many others.. 5133 IRVING PARK

To Rent.

PANEL OR STAKE TRUCKS—½ TO 2 TON; perfect cond.; rent without driver by day, week or year; low rates. Delaware 7272.

1936 FORD 1½ TON STAKE. DAY OR week; owner driven. Atlantic 4117.

CHEV.—1½ T. STAKE TRUCK. OWNER drives. Local, sub., contr. pref. Ave. 6601.

Wanted.

WANTED BY CHAIN OF READY TO WEAR stores truck for hauling racks of garments on hourly basis; guar. number hrs. per wk. Must carry ins. Quote rates, etc. Individual or trucking company.
ADDRESS P A 422, TRIBUNE.

WANTED—2 MEN WITH 3 TON TRACTORS and refrigerated trailers or tractors only for steady run. Boul. 0880.

Truck Trailers.

MEN WANTED—WITH OR WITHOUT TRACtor. Splendid opportunity. Gross.
Approx. $900 to $1,200
MONTHLY, WITH CONTRACT.
to men who qualify and able to buy trailer. Address N B 460, Tribune

TRACTOR TRAILER - SHORT HAUL'G; 3 yr. contract; sm. dn. paym. 3110 Michigan.

AUTO CREDITS.

WE HAVE SEVERAL MORE DODGE AND De Soto credits. Save up to $200. Delivery guaranteed. Juniper Motor Sales 3030 Lawrence av. Juniper 1708.

$260 FORD CREDIT ANY MODEL, SUBstantial discount or trade for used car. Call Mr. McGay Wellington 8300.

$150 FORD CREDIT FOR $50. VAN BUREN 2424.

$125 CR. '37 FORD. SAC FOR $20. AUTH. Dealer. Lawndale 1611, eve Rock. 2214.

$175 CREDIT NEW '37 PLYMOUTH HI grade Authorized dlr. Sac $45. Dear 0258.

CLOTHING, FURS, ETC.

— — — PHONE LAKE VIEW 6820. — — —
Highest cash paid for men's suits, top coats, overcoats, ladies' coats. Will call. Lake Shore Tailors. 4042 Broadway.

HIGHEST CASH PRICES PAID FOR MEN'S used clothing, ladies' furs. Bring them to 4545 Sheridan-rd. Ph. Edgew. 7630. Will call.

HIGH CASH PRICES FOR MEN'S USED clothes, ladies' fur or cloth coats. Diversey 2794. We call or bring them to 3624 N.Clark

SIZE 42 TUX.—SUIT, COAT ETC.; SHOES, size 8½. Almost new; no dirs. Del. 2985.

HORSES, HARNESS, AND WAGONS.

FAMOUS THOROUGHBRED CHESTNUT stud Stanwix, 16 hands high. A proven sire of colts showing great promise. Also several excellent saddle horses. McKeown Farm, Telegraph and Edyllen roads [22d-st.]. Steve Devlin, horseman.

FOR SALE—REGISTERED SADDLE HORSE, weight 1,175, six years old, 5 gaited, sound. Reasonable. Dr. Campbell, Waukesha National Bank Bldg., Waukesha, Wis.

Lightning Hits Bathers at Diversey Beach; 10 Injured—East Chicago Steel Mill to Reopen; Defies C. I. O.

[TRIBUNE Photo.]

TEN BATHERS INJURED BY LIGHTNING AT DIVERSEY BEACH—Some of the victims of bolt yesterday. Left to right: Leo Schwartz, Ray Mohr, Dorothy Schultz, Harold Glassman, Mrs. Grace Baeten holding her daughter Marilyn, 2, and her husband, William. Hundreds of bathers were at the beach when the lightning struck. *(Story on Page 1.)*

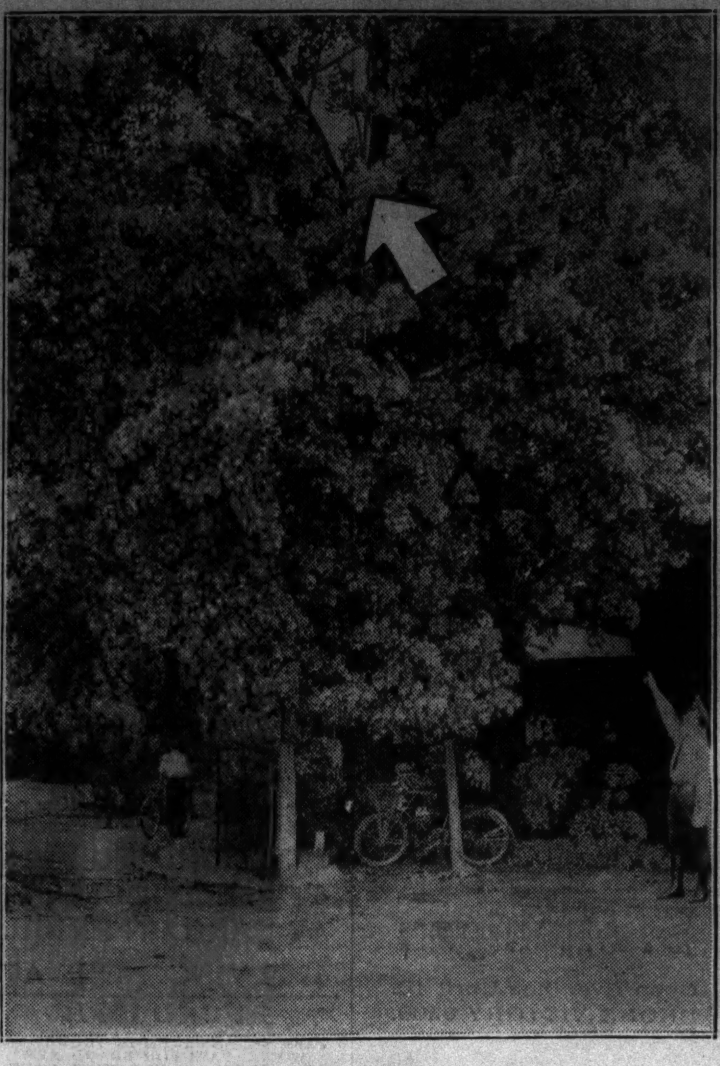

[TRIBUNE Photo.]

TREE SHATTERED BY BOLT—Arrow shows where lightning struck at Diversey beach. The ten injured were standing under this tree. The bolt was part of a freakish electrical storm which hit the north side. *(Story on Page 1.)*

[TRIBUNE Photo.]

STEEL PLANT EMPLOYES WELCOME CHANCE TO RESUME WORK—Crowd of celebrants in front of Youngstown Sheet and Tube company in East Chicago last night after announcement that strike-bound plant would be reopened to 7,000 employes tomorrow. Company officials denied reported truce with C. I. O. *(Story on Page 1.)*

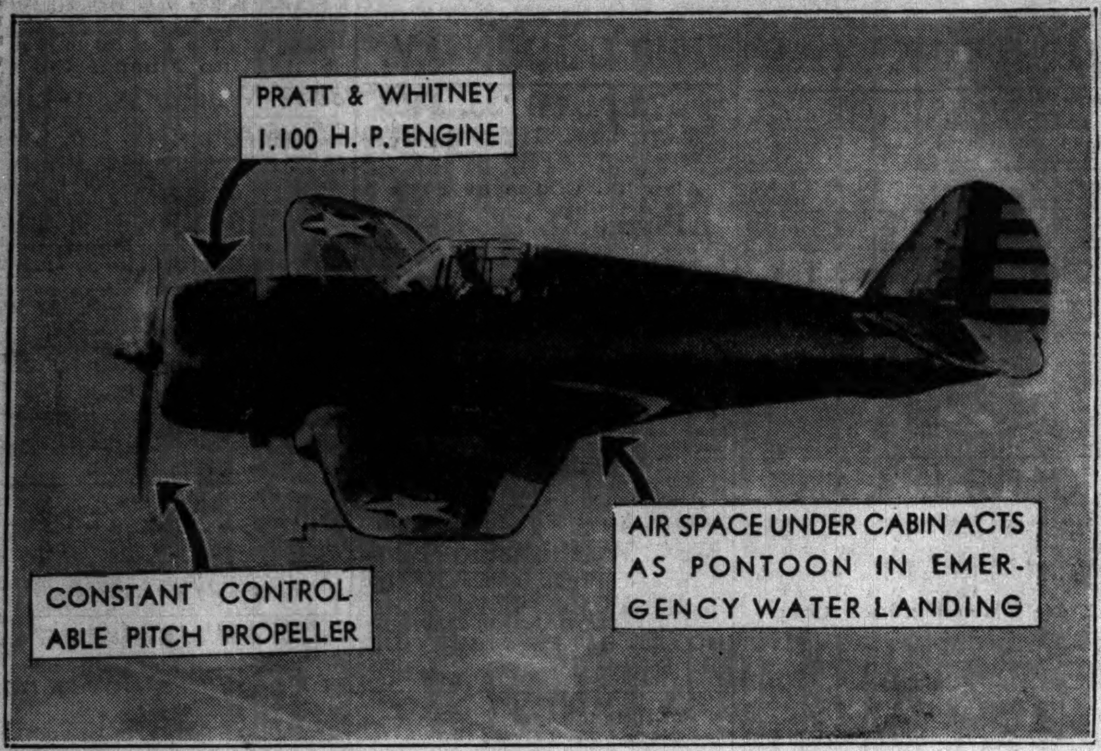

[Acme Photo.]

TYPE OF NEW PURSUIT PLANE PURCHASED BY ARMY—One of the 210 Curtiss pursuit all metal monoplanes which will be put into service. The planes will be capable of more than 300 miles per hour, and will out-perform any of their type now in service. Landing flaps are provided to reduce landing speed. *(Story on page 2.)*

BUSINESS IS BOOMING AT GRETNA GREEN

(Story on page 11.)

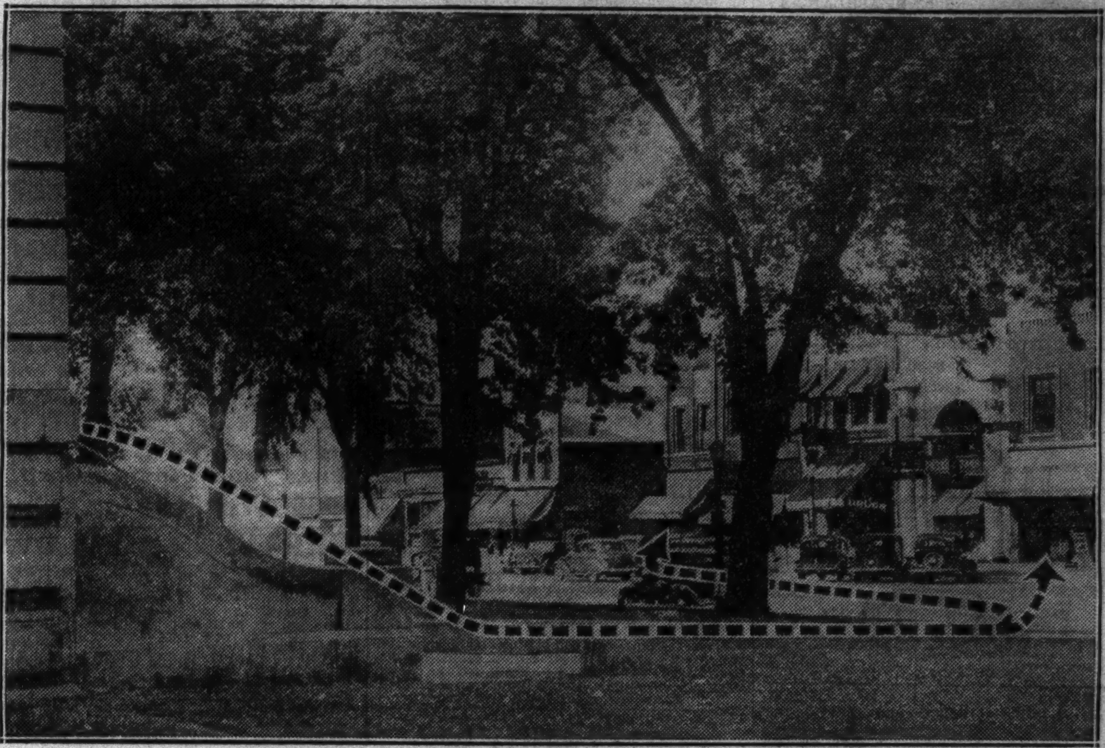

The marriage business at Crown Point is picking up. Many Illinois couples, denied hasty unions by the new gin wedding and hygienic marriage laws, are going to the Indiana town where they are quickly accommodated. The dotted lines above show the route followed by many of them—from the courthouse steps at the left, where they get licenses, across the street where justices of the peace are ready to pronounce the nuptial vows.

DIES—George Gershwin, who died in Hollywood yesterday, as he appeared last year in Chicago. *(Story on Page 1.)*

WITNESS—Joan Furch, 14, who will testify today for father, Dr. Frank J. Furch, at murder trial. *(Story on Page 1.)*

Violence Accompanies Mexican Congressional Elections

(Story on page 2.)

Outbreak near a polling place in Mexico City during recent election in which a bitter three cornered battle was waged between the National Revolutionary party, the communist controled C. T. M., and the Independent party. New congressmen will take office on Sept. 1. [Acme Photos]

Standing in line with their children women wait their turn to cast ballots in Mexico City. The National Revolutionary party of President Cardenas was the victor in the three way fight.

This Mexico City jail was full of prisoners arrested for rioting during the election of members of the chamber of deputies. Disturbances were frequent throughout the city.

HOPS FOR U. S.—Mikhail Gromov, soviet flyer who left Moscow today on flight to San Francisco. *(Story on Page 1.)*

PLANS FLIGHTS—Beryl Markham, English aviatrix, in Los Angeles where she is seeking new plane. *(Story on page 3.)*

[Associated Press Photo.]

HONEYMOONERS OFF TO EUROPE—Franklin D. Roosevelt Jr. and his bride, the former Ethel du Pont, as they sailed from Quebec. They will spend the summer traveling in England and on the continent. *(Story on page 5.)*

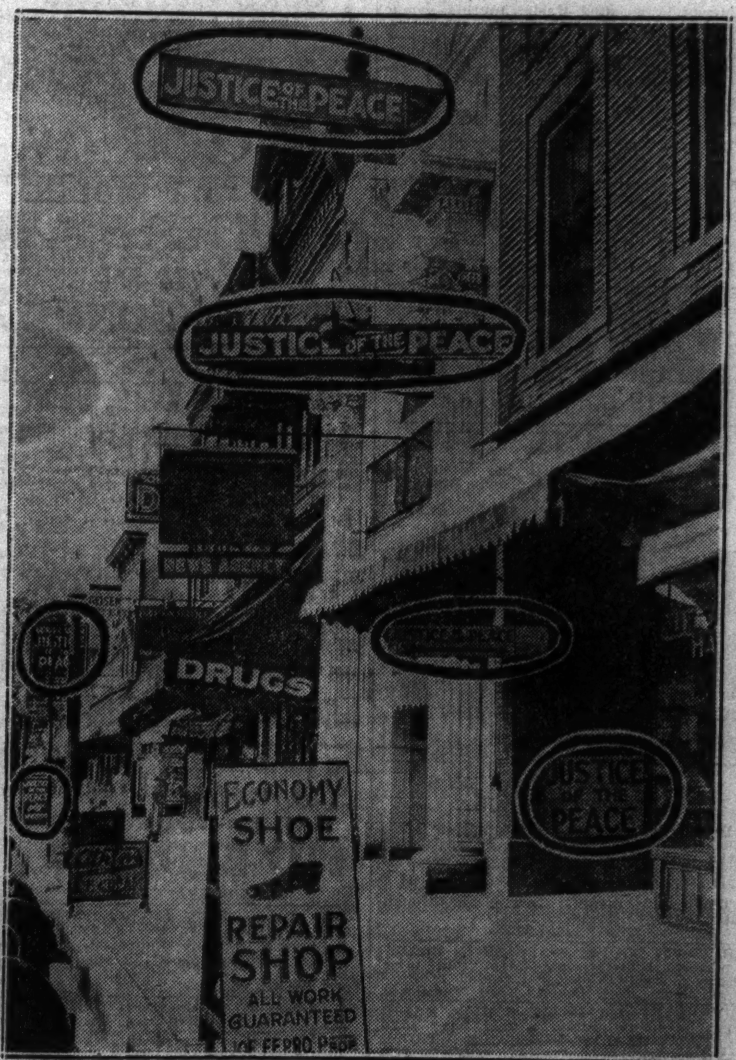

Competition is keen among the marrying justices of Crown Point, and it pays to advertise. These signs are a few of many that confront young couples who want to get married—in a hurry.

Justice of the Peace John R. Krost awaiting customers in his office across the street.

Frank Grandys, marriage license clerk after hours who obligingly unlocks the courthouse.

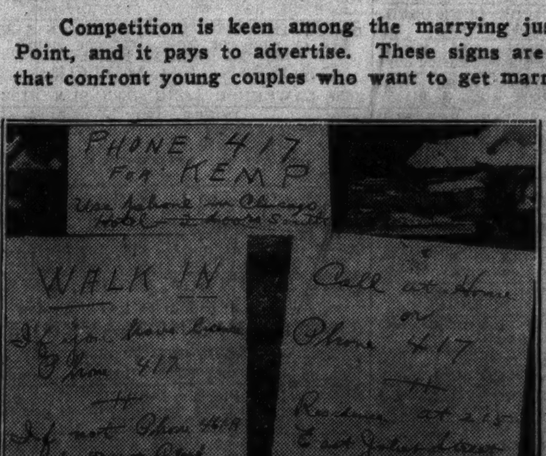

Signs at the office of Mr. Kemp, who organized a church and calls himself the "marrying parson," indicating he's always ready for business. They were pinned to a desk.

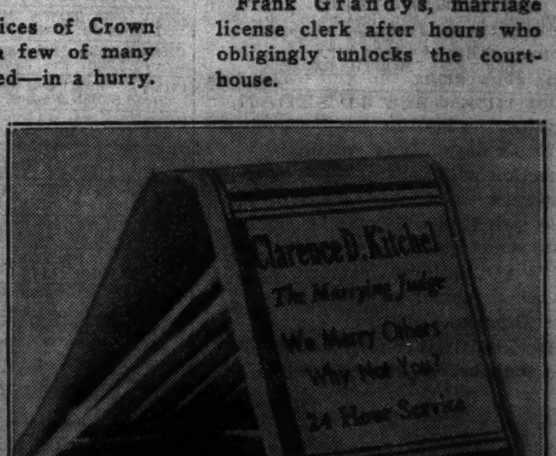

Justice Kitchel passes out match packets like this to boost his business—and he isn't complaining. Saturday he married nearly twenty couples.

[TRIBUNE Photos.]